

CHAPTER - 1

PROJECT PROFILE

1.1 Project Description

Today, online management in developed countries can be seen in almost all educational organizations, particularly in the universities. However, its growth in developing countries has been slower than that of the developed countries. The reason behind this is the lack of experts and equipment in those countries. In this project, a web-based portal system for a college to manage student was designed and implemented. This project aimed to build a computerized system for the Atmiya Institute Of technology & Science.

The Student Management System (SMS) can be defined in different ways. For example, It is a web based system which manage all day to day operations for any institute which provides one platform by which students and faculties will be linked with each other. The faculties will fill attendance daily and share circular and material and student will see his/her attendance day to day and download the circulars and materials. Both required username and password to access this data. The functionality of such applications are not same and this may reflect in the name adopted by users and vendors.

By another definition, the Student Management System (SMS) is for education establishments to manage student data with efficiency and ease. The database of this application will be maintained and managed by administrator of institute. The goal of maintenance is to keep the system's data up-to-date.

The computerized Student Management System (SMS) core module will replace the manual system currently used in the running of the all the departments for monitoring students and maintain transparency between daily lectures status and students by which students can manage leave, view circular of institute, view material, view attendance and two more important subject wise and lecture wise attendance report.

Next module of Student Management System (SMS) is Training and Placement Cell (T&PC) which is helpful to TPO of institute and also for the authorities person of any company who wishes to recruit student of the institute. T&PC is the module which keep connected to TPO, students and companies. Important reports are company report and selected student company wise report also helpful to make decisions to TPO.

Third module of Student Management System (SMS) is Examination Management System (EMS) which provides facility to the head of department of any branch to create exam and allocate resources for that exam. Moreover, seating arrangement is performed which describes which student will be seat at which place. Later, the marks entry will be done and analysis of students will be displayed in the form of graph. Reports include the class wise seating arrangement report, number of copies of papers report, seating labels report, and student and subject wise analysis report.

Most educational institutions administrators are concerned about student irregular attendance. Absences can affect student overall academic performance. The conventional method of taking attendance by calling names or signing on paper is very time consuming and insecure, hence inefficient. Therefore, computer-Based student attendance management system is required to assist the faculty and the lecturer for this time-consuming process. Moreover by filling attendance day to day will notify students for their current attendance ratio. And other important things such as leave request by which student will request leave and will be approved and circular and material will also helpful to students which will uploaded by respectively subject faculties. For this project, Internet based systematic student management system is developed which provide all the facilities regarding with students, TPO, and examination management all under one roof.

Atmiya Student Management System (ASMS)

College embodies many functional departments. Each has great pile of tasks to accomplish. Since all these departments cannot stand alone, there is need to maintain a centralized management system that can automate and collaborate their tasks. College Management System is a system that can automate various departments of the college and manage its resources well. Although, every department is a separate entity, but they all need to be synchronized for the dependant tasks. This synchronization is achieved by centralizing the college system using a College ERP System. Atmiya Academic Monitoring System (AAMS), our College Management System package provides all the basic and customized solutions for automation of your college. And the part of it, Atmiya Student Management System (ASMS) is designed to maintain all the day to day activities of students to display to them anywhere anytime.

ASMS is integrated software that manages all the functions related to students. With its multiple integrated modules, it caters the need of college departments like student attendance, leave request, training and placement, and examination etc.

1.1.1 Why you need ASMS

In this age of computer, colleges cannot remain untouched of automation. Your college needs Internet based system to gain the following objectives:

- ❖ Encourage competition in education system in terms of computerized student management to managing the core day to day activities of students of all the departments of the institute to maintain efficient and faster movement of information.
- ❖ To computerize the Student data, training and placement cell data and examination management data.
- ❖ Improve utilization of technology and information systems in academic and administrative processes of institute.

- ❖ To provide interactive bridge between management, students , faculties and companies on single platform.
- ❖ To aid the management with well-structured summarized reports in order to make the decision making process more effective.
- ❖ To access all the necessary data in securely manner without worry about the security of data.

From management perspective, ASMS provides effective ROI (Return on Investment) in terms of cost and time.

1.1.2 Overview of Atmiya Student Management System

- ❖ ASMS is a well recognized and popular and Web-based System for Institute and College.
- ❖ ASMS is a LAN Based/WEB based Solutions which can be integrated with existing systems Modules.
- ❖ ASMS is the best of its type System and is best suited for the working of Institute/College.
- ❖ It is made after extensive study of all the departments like of different Institutes & college and provides with the extract of everything, a Institute requires for their Academic, administration planning & management, and student/staff communication management in securely manner.
- ❖ ASMS is an integrated web application that handles various academic and non academic activities of a College/Academic Institute.
- ❖ ASMS is developed for the online system which can be accessed by every department head, faculties, TPO, students of the institution through internet connected computers or internet enabled mobile devices with the aid of her/his username and password.
- ❖ Every user will have a customized home page with his/her profile management facilities.
- ❖ ASMS provides number of modules which are: Atmiya Student Management System (ASMS) core module, Training and Placement Cell (T&PC) module and Examination Management System (EMS).

Atmiya Student Management System (ASMS)

A dynamic system is achieved by designing an effective administrative module which is AAMS. This module contains interfaces that our controlled by a user role named as Administrator. Thus, the admin module can be termed as control panel of a academic monitoring system.

As the part of AAMS, the Atmiya Student Management System (ASMS) module caters the need for providing interfaces to registered students where head can view information related to academics and other activities of the particular student. Apart from it, examination is helpful to

manage examination seating arrangements and reports will also helpful to head and training and placement cell can be useful for the tpo officer to manage related task.

The student module is a cluster of following sub-modules.

- ❖ **Student** For viewing list of student, also provide add new, update, delete student.
- ❖ **Time Table** For viewing the allocated timetable to students of respective class.
- ❖ **Attendance** For viewing attendance statistics (monthly and daily attendance on subject as well as lecture wise.)
- ❖ **Company** For registration of company who wish to recruit students of institute.
- ❖ **Student** For registration of students who wish to apply for the interview of companies.
- ❖ **Examination** For managing the pre examination and post examination task.
- ❖ **Report** Reports for a student. Can be customized for the institute, topics include
 - Subject wise attendance report for student.
 - Lecture wise attendance report for student.
 - Company wise selected student report for TPO.
 - List of company report for TPO.
 - Resource allocation report for exam.
 - Seating arrangement report for exam.
 - Seating label report for exam.
 - No of copies report for exam.
 - Attendance sheet report for exam.
 - Student marks report for exam.

1.1.3 ASMS Modules

❖ ASMS core module

The module caters the need for providing interfaces to registered students where he or she can access own dashboard by entering username and password and view owns academic records, attendance, circular, material and request leave.

This module provides following functionality :

- Manage profile
- Manage leave

- View remarks
- View circular
- View material
- View attendance
- Contact us
- Subject wise attendance report
- Lecture wise attendance report
- Delete Student

❖ T&PC module

This module is used for training and placement officer (TPO) of institute and the company who interested in selecting students from campus.

This module provides following functionality to two sides:

Admin:

- Manage company
- Manage Job
- Available Jobs
- Selected student list

Client:

- Registration for company
- Registration for students
- View batch wise students for company
- View students
- Search students

❖ EMS module

This module is used for the head of department to create of exam for department and manages all works regarding with it.

This module provides following functionalities:

- Manage resources
- Create exam
- Seating arrangement
- Result management

Reports

This module is used for report generation which is helpful for department head, faculties, TPO and students.

It provides following reports :

- Subject wise attendance report for student.
- Lecture wise attendance report for student.
- Company wise selected student report for TPO.
- List of company report for TPO.
- Resource allocation report for exam.
- Seating arrangement report for exam.
- Seating label report for exam.
- No of copies report for exam.
- Attendance sheet report for exam.
- Student marks report for exam.

1.2 System Requirements

The main requirement of this project is to automate the whole system of institute in terms of all the activities of students' TPO's and department heads' point of view using this module.

It is intended to show how the use of it came to solve daily problems in our institute.

- ❖ To develop an automated system for college and students and company that is more effective and efficient with WordPress 3.8 framework.
- ❖ Assisted by the System Development Life Cycle (SDLC) methodology, the system has been built using the web-based applications such as PHP, MySQL and Apache to supply the recording and reporting of the students' day to day attendance, circular, material and leave request, for company to register and manage different rounds for recruitment and for department head, to create exam and manage it.
- ❖ To build the graphical interface using WordPress (PHP) and MySQL from Open Source software.
- ❖ NetBeans IDE 7.2 is used for developing the overall system, MySQL as the database and PHP act as the scripting programming language.
- ❖ Internet Based Systematic Student Management System was built using open source software and it will reduce the cost of development process.
- ❖ The system can be easily accessed by the students, heads and companies via the web and most importantly, the reports can be generated in real-time processing, thus, providing valuable information.

1.2.1 Hardware Requirements

Minimum hardware requirements in the following table are recommended.

Component	Minimum requirement
CPU	Pentium 4, 3.2GHz
RAM	1 GB
Disk Space	25 MB

1.2.2 Software Requirements

Software requirements in the following table are recommended.

Component	Recommended Requirement
Browser	Mozilla Firefox 19 or higher
PHP	5.2.4
MySQL	5.0
Wordpress	3.8.1
Other tools	Adobe Photoshop CS6 Net Beans 7.2 XAMPP 1.7.8

1.2.3 Network Requirements

Following network requirements are recommended.

Component	Status
Internet/Intranet Connection	Enabled

CHAPTER - 2 ANALYSIS

2.1 About Existing System

Working of Present System, in the present system all work is done on paper related to student attendance and examination point of view. Student cannot see his/her attendance regularly and cannot measure its current status and leave management is also done on paper. In the sight of examination management, all the management activities are done manually and at the end of each exam manually report was generated. Moreover Training and Placement activities are done mostly on paper. Moreover when new company arrives for campus drive then each and every time all the final year students have to give details and register in all the companies. It is not convenient way to fill the same details each and every time.

2.2 Feasibility Study

The feasibility study is not a full-blown systems study. Rather, the feasibility study is used to gather broad data to make a decision on whether to proceed with system study. System project feasibility is assessed in three principal ways:

- ❖ Economically
- ❖ Technically
- ❖ Operationally

The feasibility study must be highly time-compressed, encompassing several activities in a short span of time.

2.2.1 Economically Feasibility

The system being developed is economic with respect to an institute point of view. It is cost effective in the sense that has eliminated the paper work completely.

The system is also time effective because the calculations are automated which made the work of institute, TPO as well as students. and the result obtained contains minimum errors and are highly accurate as the data is required.

Economical feasibility deals with finding out whether the cost of doing full system study, including the time of the project team members, the estimated cost of hardware and the estimated cost of software or software development are feasible or not.

2.2.2 Technical Feasibility

The technical requirement for the system is economic and it does not use any other additional hardware and software.

2.2.3 Behavioral Feasibility

The system working is quite easy to use and learn due to its simple but attractive interface. User requires no special training for operating the system. However behavioral feasibility is dependent on the humans who will be using the software once and ready for the installation for use.

2.3 Limitation of Existing System

❖ **Manual control**

All management related to examination and training and placement is done manually so there is greater chance of errors. And there may be chances that student attendance may not fill properly and he/she cannot measure one's status live.

❖ **Not User Friendly**

The existing system is not user friendly because the retrieval of data is very slow and data is not managed and maintained efficiently.

❖ **Difficulty in report generating**

We require more calculations to generate the report so it is generated at the end of the term, exam and TPO activities. And the student does not get a single chance to improve their attendance.

❖ **Lots of paperwork**

Existing system requires a lot of paper work. Loss of even a single register/record led to a difficult situation because all the papers are needed to generate the reports.

❖ **Time consuming**

Every work is done manually so we cannot generate report in the middle of the session or as per the requirement because it is very time consuming.

2.4 Scope of Proposed System

The scope of the project is the system on which the software is installed, i.e. the project is developed as a desktop application, and it will work for a particular institute. But later on the project can be modified to operate it online.

The main objective of this project is to automate the whole system of students' attendance registration using AAMS. In addition, this system can help student to know one's live attendance, circular, leave request and material on single dashboard. Apart from this the management work related to examination is also decrease due to atomization of system functionality which will manage all resources and seating arrangement without worry. While considering training and placement activities, company, TPO and students are being connected under one roof.

And most important, all above objectives can be achieved by designing only one system and by controlling this system, all the management will done according to each requirement.

In order to achieve the objective of the project, several scopes have been outlined. The main scope of this project is to verify the regulation for attendance, management of examination and TPO activities. It also includes database, monitoring and interface. The interface is to connect with the database, manage the activities of student according to the regulation, and help students to be regular if attendance displays below accepted level. Other scopes of this project are

- ❖ SMS is implemented as Intranet-Based Software, hence provides secure access to the allowed students of the college only.
- ❖ It also provides access to HOD of the department to manage examination easily.
- ❖ Company who wishes to come for campus drive can also access the T&P Cell module only after verified by TPO.
- ❖ It automates the departments in college so irritate free management is achieved.
- ❖ It provides centralized database to integrate all the functional departments in college for all described activities.
- ❖ It provides easy learning and operations due to user-friendly interfaces.
- ❖ The system is eco-friendly since it follows the concept of paperless management.
- ❖ SMS module is developed for student for easy accessibility of leave, material and circular and to know current status of attendance.
- ❖ Users of this system are administrator, HOD, TPO and students and company.
- ❖ Administrators can update, add or delete students data, view attendance record, and can block the use of the system,add,update and delete examination data and its reports and add, update and delete T&P cell related activities.
- ❖ HOD can add, update and delete examination and view different reports related to it.
- ❖ TPO can approve the company for campus drive, view company details, view jobs details of company and view applied student details and view selected student list.
- ❖ Students can register, view attendance, view circular, view leave request and view or download material.
- ❖ Company can register for campus drive, Add jobs and access student details and pass students to all the rounds of selection.

2.5 Features of Proposed System

- ❖ The system is kept secure by providing unique login credentials to every user of the system ie: Administrator, HOD, TPO and students.
- ❖ Centralized database for campus wide accessing of information.
- ❖ Consistent and secured system.
- ❖ Very effective decision support system (DSS) that helps in timely decision making.
- ❖ Ensures coordinated workflow between various departments.
- ❖ Faster and automatic report generation.
- ❖ Helps in reducing paperwork, manual filling and record keeping.
- ❖ Interactive between management, department heads, TPO, companies, faculty and students.
- ❖ Allows better resource management.
- ❖ Covers almost all working areas of college.
- ❖ The system makes the searching task easy and quick by providing various search options.
- ❖ This provides easy reach for college resources to the students, management and faculty.
- ❖ To SMS with quick and effective decision making, the system has proper interfaces for report generation for tasks in different module.

❖ User Friendly

The proposed system is user friendly because the retrieval and storing of data is fast and data is maintained efficiently. Moreover the graphical user interface is provided in the proposed system, which provides user to deal with the system very easily.

❖ Reports are easily generated

Reports can be easily generated in the proposed system so user can generate the report as per the requirement or in the middle of the session.

❖ Very less paper work

The proposed system requires very less paper work. All the data is feted into the computer immediately and reports can be generated through computers. Moreover work becomes very easy because there is no need to keep data on papers.

❖ Computer operator control

Computer operator control will be there so no chance of errors. Moreover storing and retrieving of information is easy. So work can be done speedily and in time.

2.6 Limitations of Proposed System

- ❖ Internet connection must require accessing ASMS.
- ❖ This system is proper work when
 - All the faculties can manage or fill attendance in regularly and upload material and circular in online system.
 - All the students can use it and maximum use of it when required.
 - HOD of all departments can maximum use of this system to manage examination and report generation.

- Companies for campus drive being aware about this module and use it.
- TPO will use this system for almost all the Training and Placement related activities.

2.7 Use Case Diagrams

2.7.1 Overall System Structure

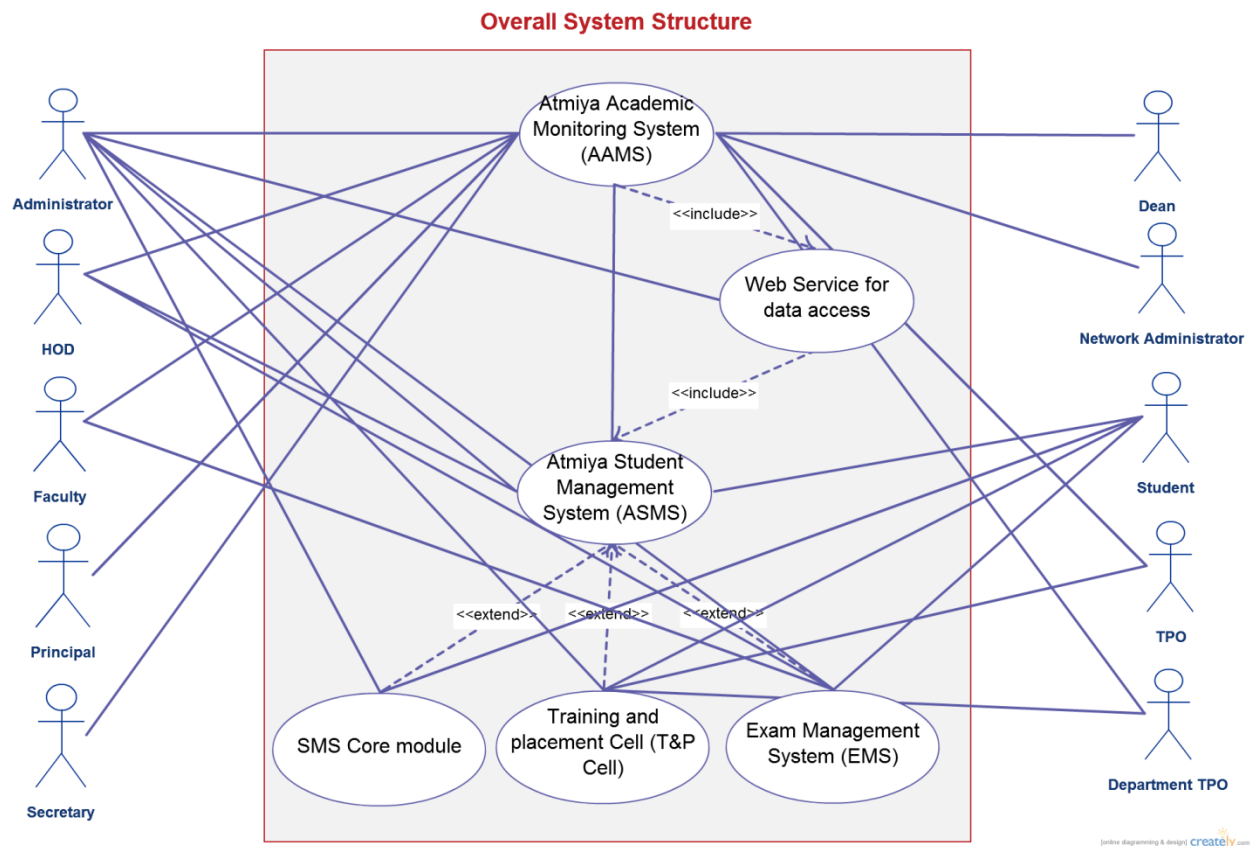

Use Case - Overall System Structure

Above is the use case for showing how all the different modules are integrates with each other. The data will be get with the use of web services for the security purpose.

2.7.2 Atmiya Student Management system (ASMS) Core Module

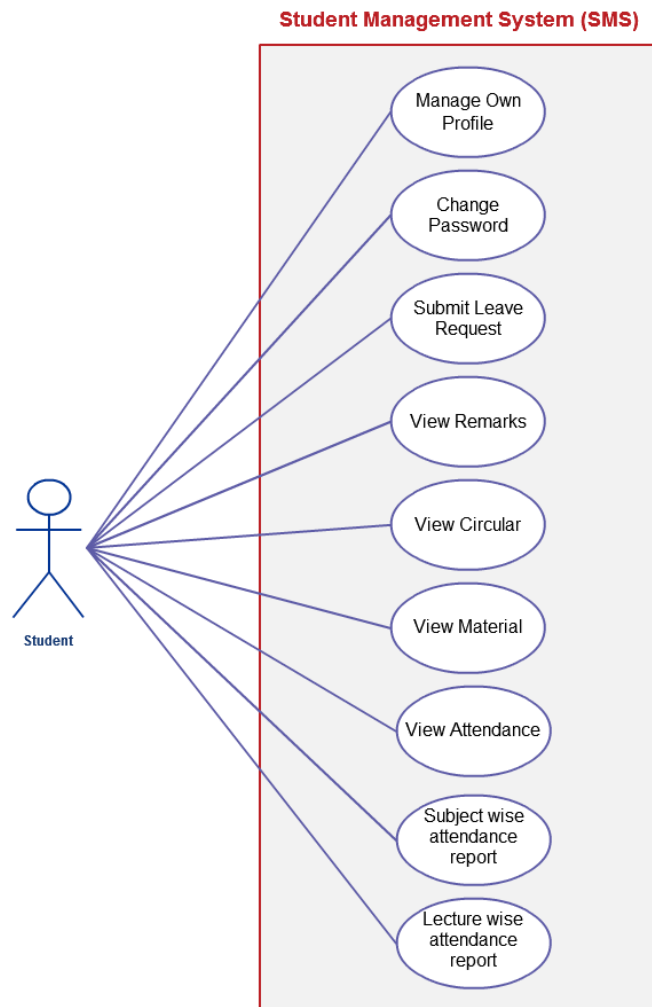

Use Case - Student Management System (SMS)

This is the core module – Atmiya Student Management System in which Student can perform different operations like:

Manage profile, change password, submit leave request, view remarks, view circular, view material, view attendance, subject wise and student wise attendance report.

2.7.3 Training and Placement Cell (T&P Cell)

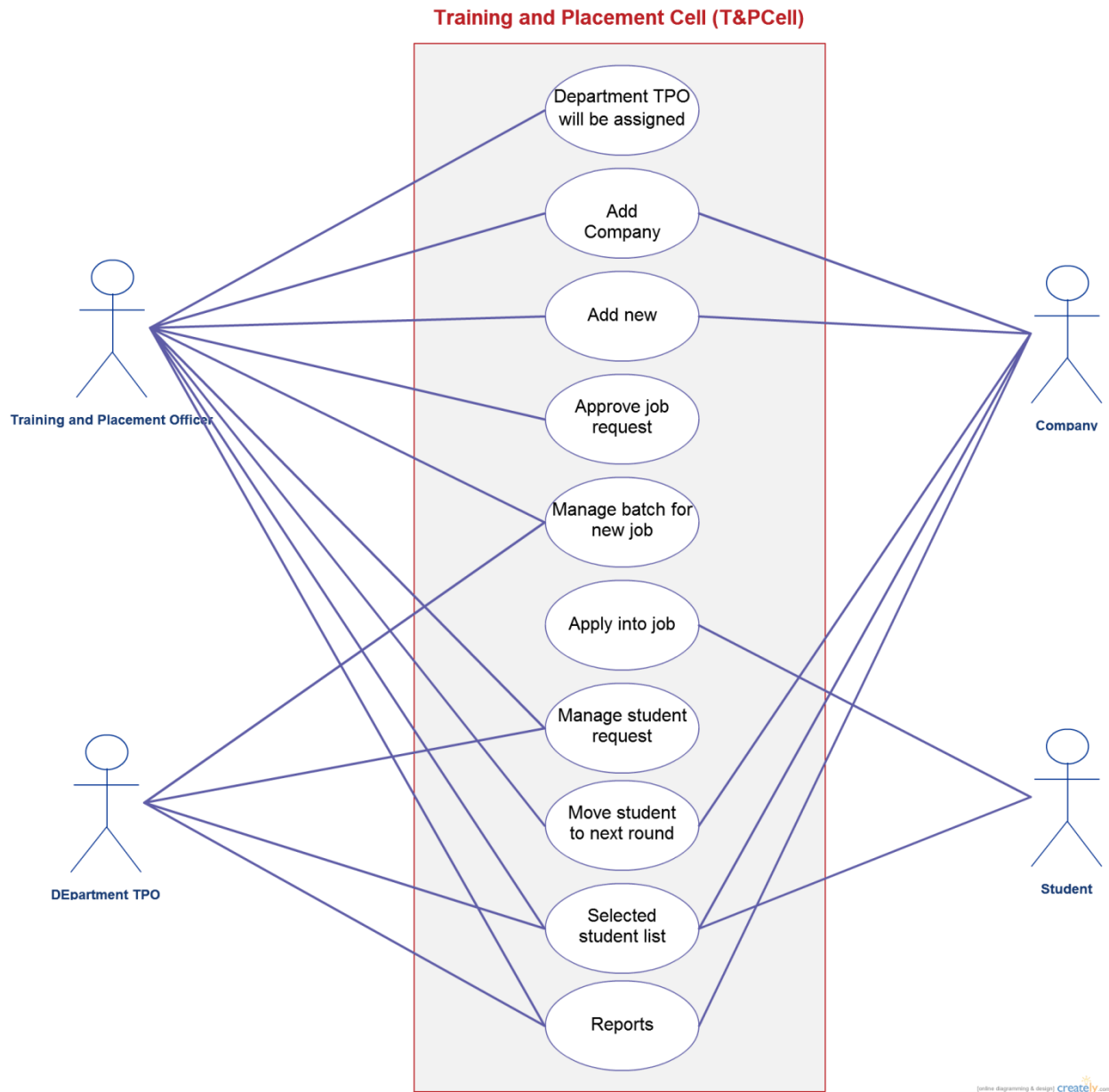

Use Case - Training and Placement Cell (T&P Cell)

Training and Placement Cell is the system by which four actors i.e.: Training and Placement Officer (TPO), Department TPO co-coordinator, company and Student can perform activities of owns.

2.7.4 Exam Management System (EMS)

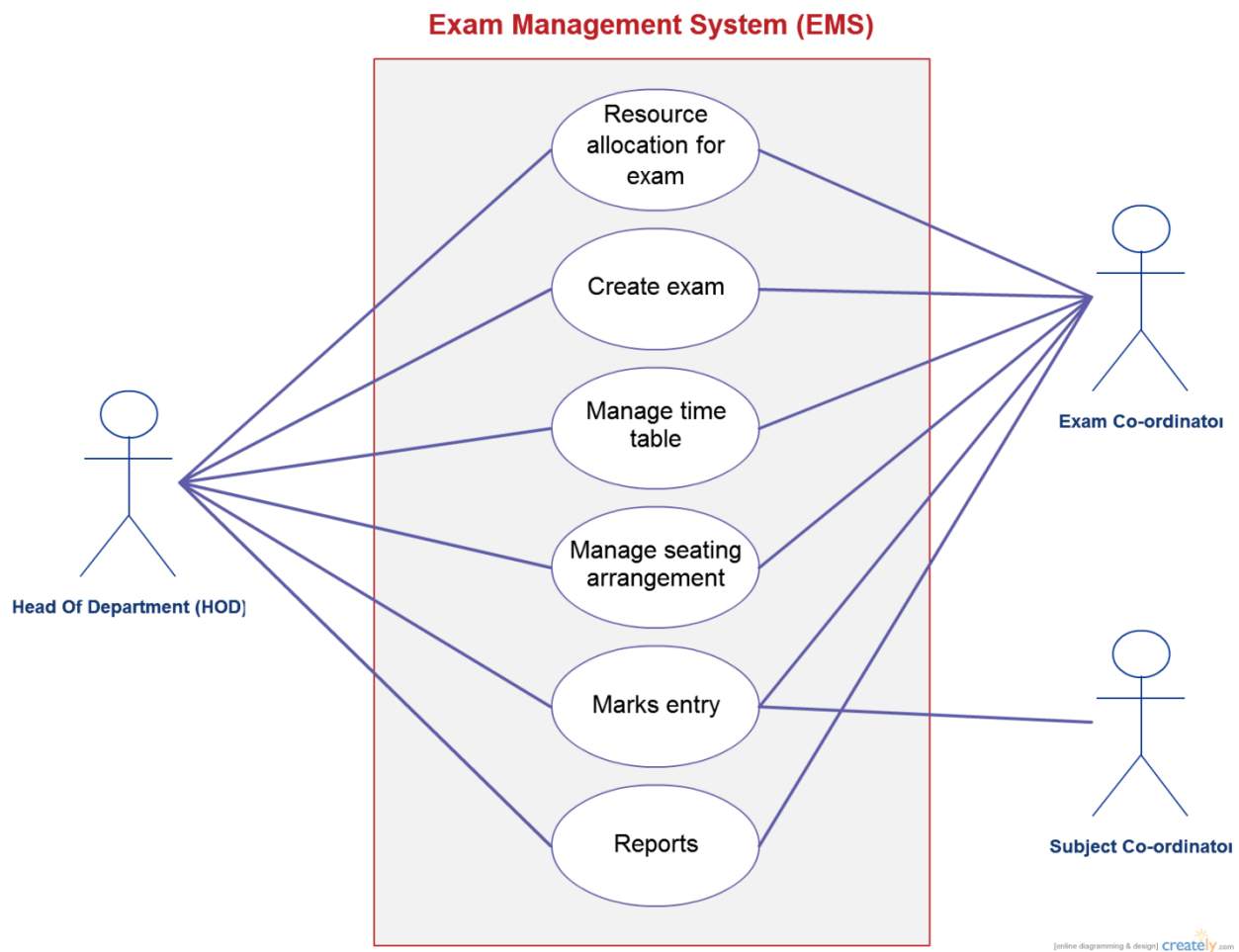

Use Case - Exam Management System (EMS)

EMS is the system which is useful for HOD or Exam Co-coordinator to create exam, allocate resource, manage time table, perform marks entry and view reports. While Subject co-coordinator also perform marks entry of owns subject.

3.1 Sequence Diagram

3.1.1 Student Management System (SMS)

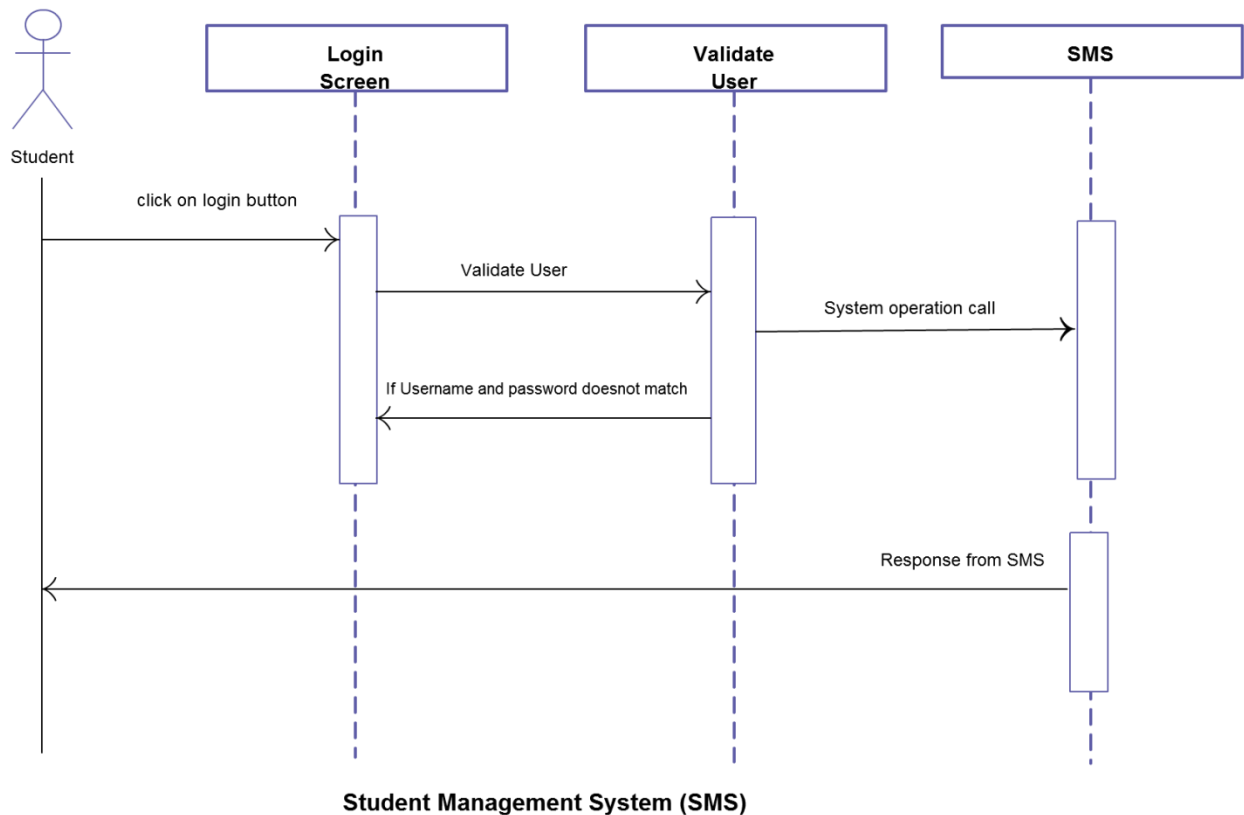

Sequence Diagram - Student Management System (SMS)

Student will first login by entering username and password. If the username and password will match then he/she will be redirected to SMS dashboard.

3.1.2 Training and Placement Cell (T&P Cell)

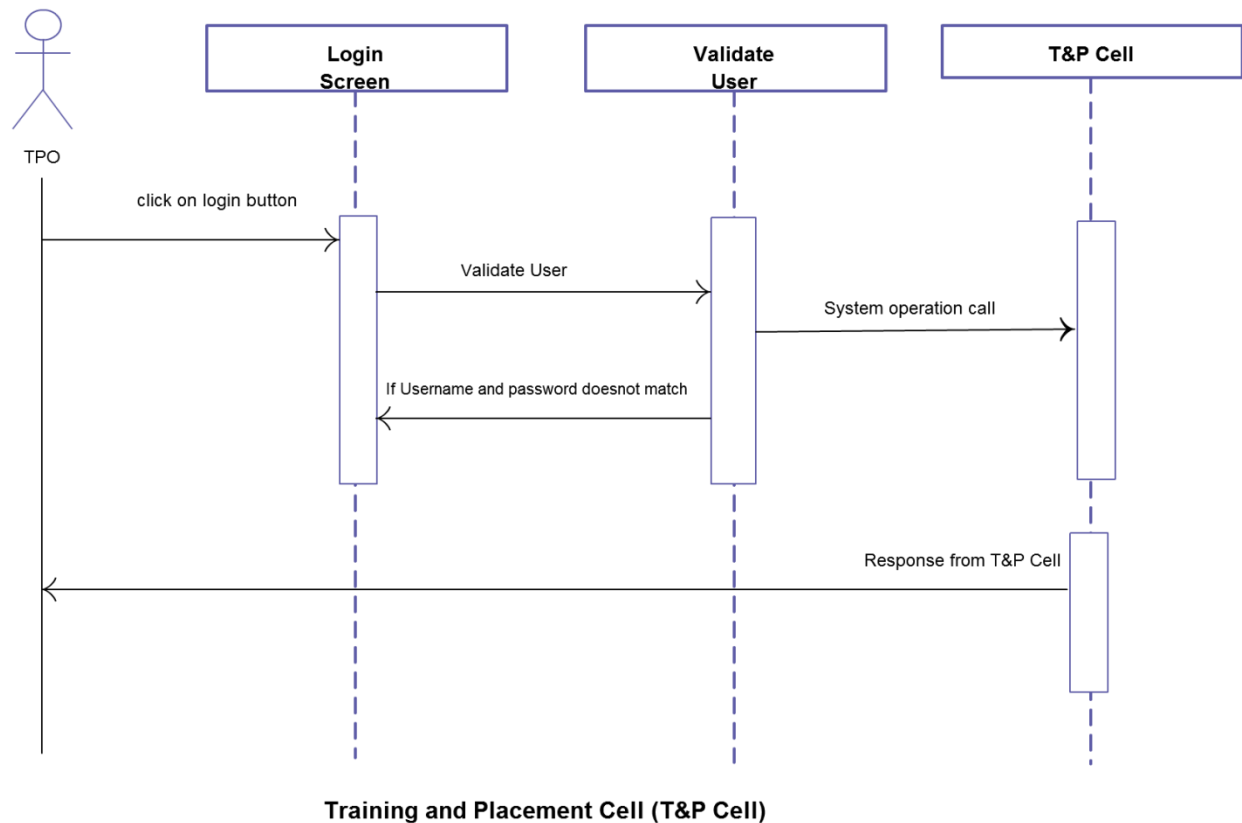

Sequence Diagram - Training and Placement Cell (T&P Cell)

TPO will login through login screen by entering username and password then if authentication successful then TPO will be redirected to TPO dashboard otherwise redirected to login screen again.

3.1.3 Exam Management System (EMS)

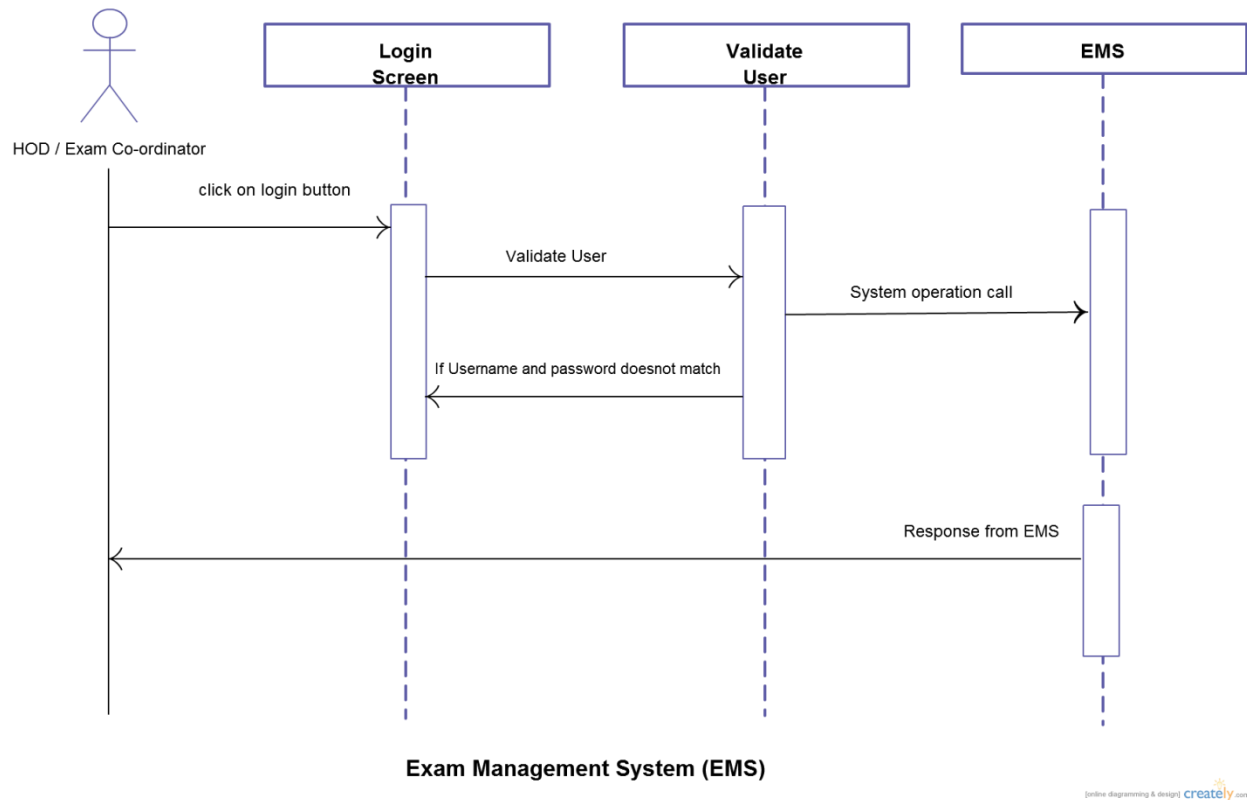

Sequence Diagram - Exam Management System (EMS)

HOD or Exam co-coordinator will enter username and password to access EMS; If the username and password will be match then he/she will be redirected to EMS dashboard and access all the functionality. Otherwise he/she will be redirected to login screen again.

3.2 Activity Diagram

3.2.1 Atmiya Student Management system (ASMS) Core Module

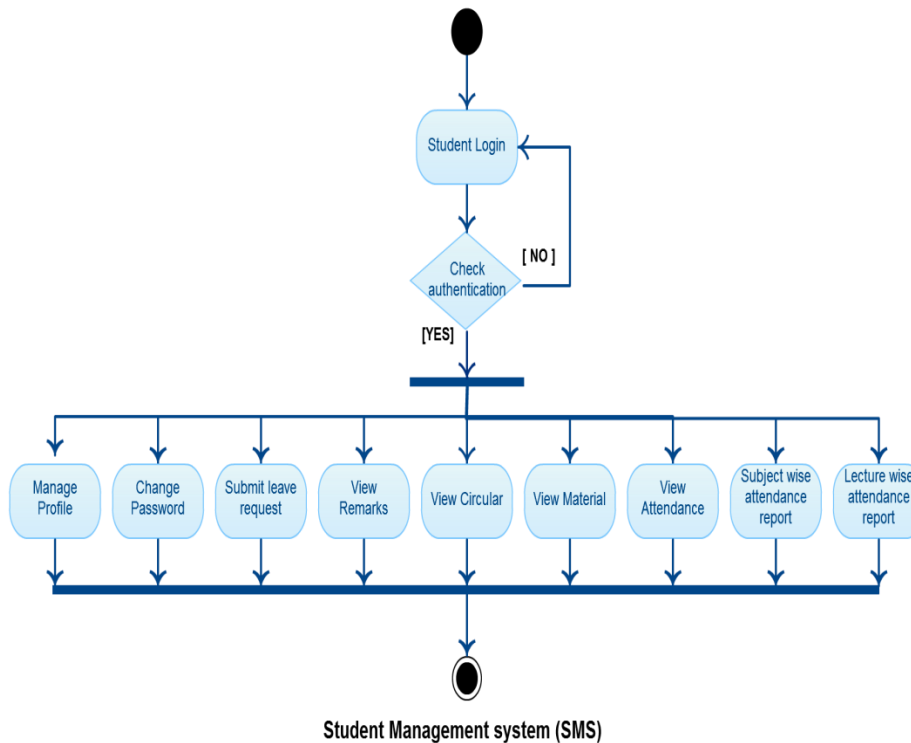

Online Diagramming & Design | createUML.com

Activity Diagram - Student Management System (SMS)

For ASMS module, Student will first login through his/her credentials. After the authentication; he/she will perform any from following operations:

Manage profile

Change password

Submit leave request

View remarks

View circular

View material

View attendance

View subject wise attendance report

View lecture wise attendance report

3.2.2 Training and Placement Cell (T&P Cell)

Activity diagram for T&P Cell, divided into 3 parts because of each activity has different operations.

3.2.2.1 TPO

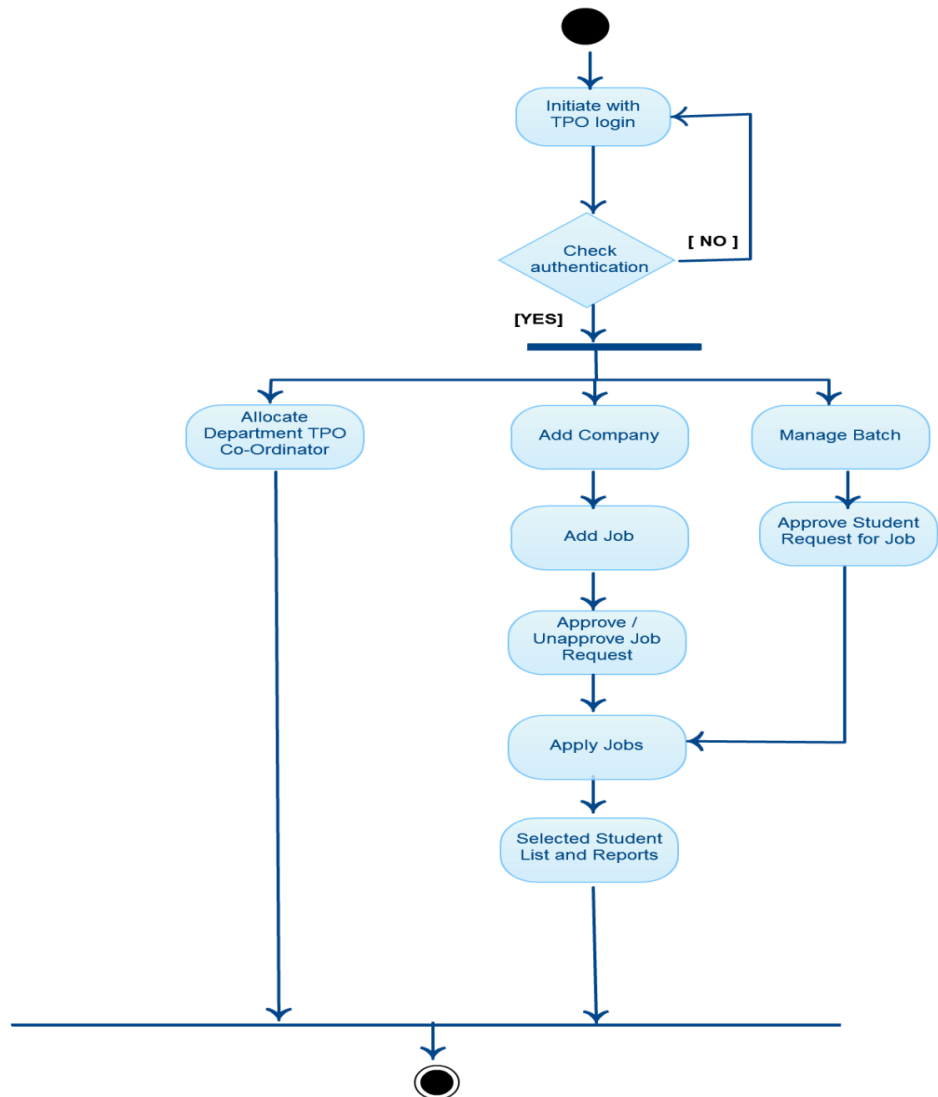

Training and Placement Cell (T&P Cell)

Activity Diagram - Training and Placement Cell (T&P Cell) - TPO

3.2.2.2 Company

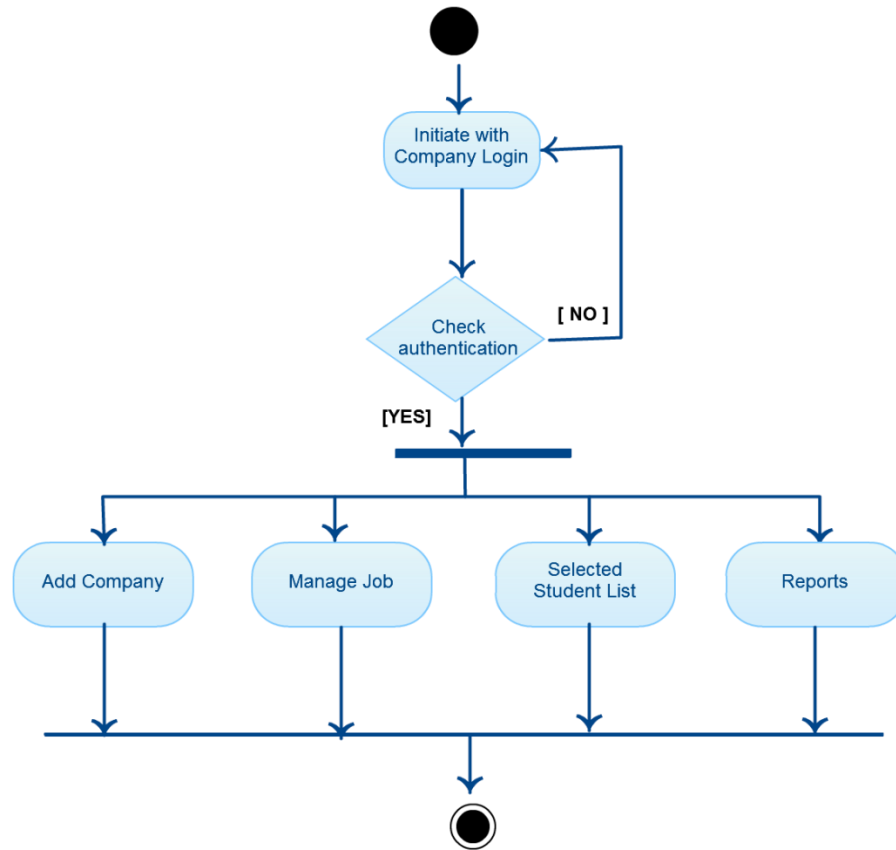

Training and Placement Cell (T&P Cell) [online diagramming & design] creately.com

Activity Diagram - Training and Placement Cell (T&P Cell) - Company

3.2.2.3 Student

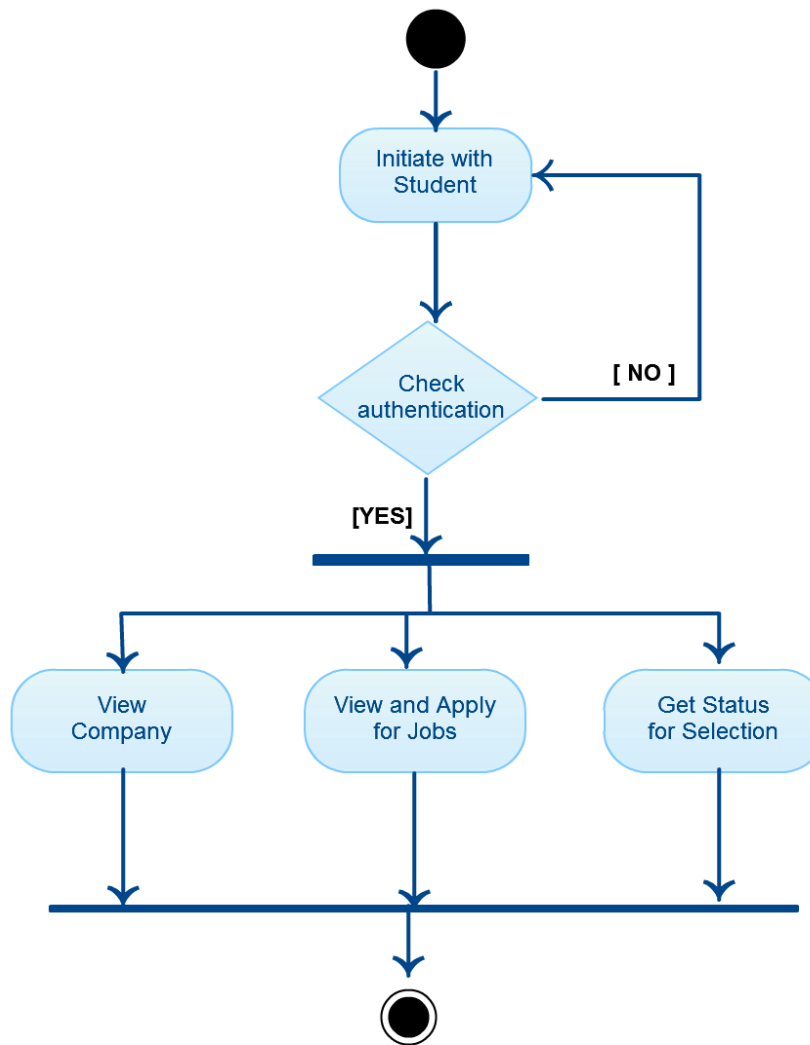

Training and Placement Cell (T&P Cell)

Activity Diagram - Training and Placement Cell (T&P Cell) - Student

3.2.3 Exam Management System (EMS)

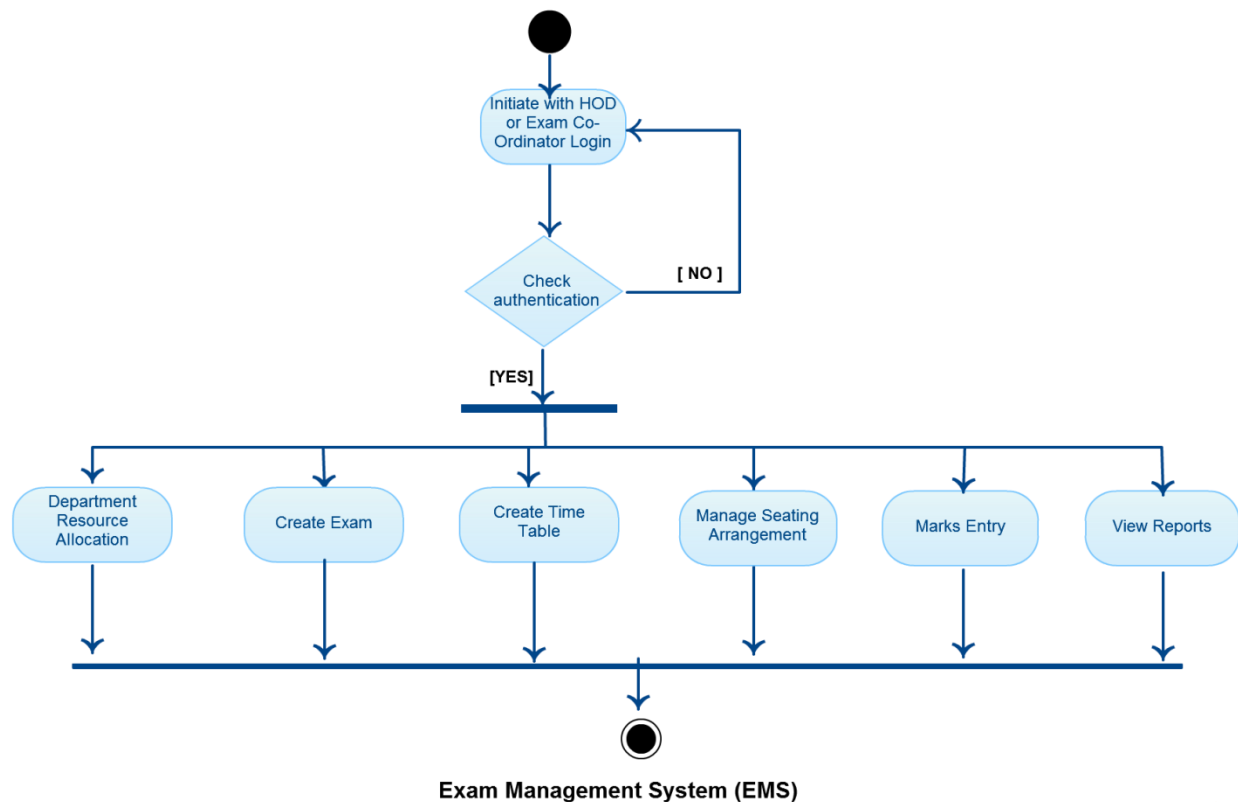

Online diagramming & design | Creately.com

Activity Diagram - Exam Management System (EMS)

In EMS, activity will be started by HOD or Exam Co-coordinator login and after credentials, can be accessed following features of system.

Department resource allocation

Create Exam

Create timetable for exam

Manage seating arrangement for exam

Marks entry

View reports

3.3 Class Diagram

3.3.1 Student Management System (SMS)

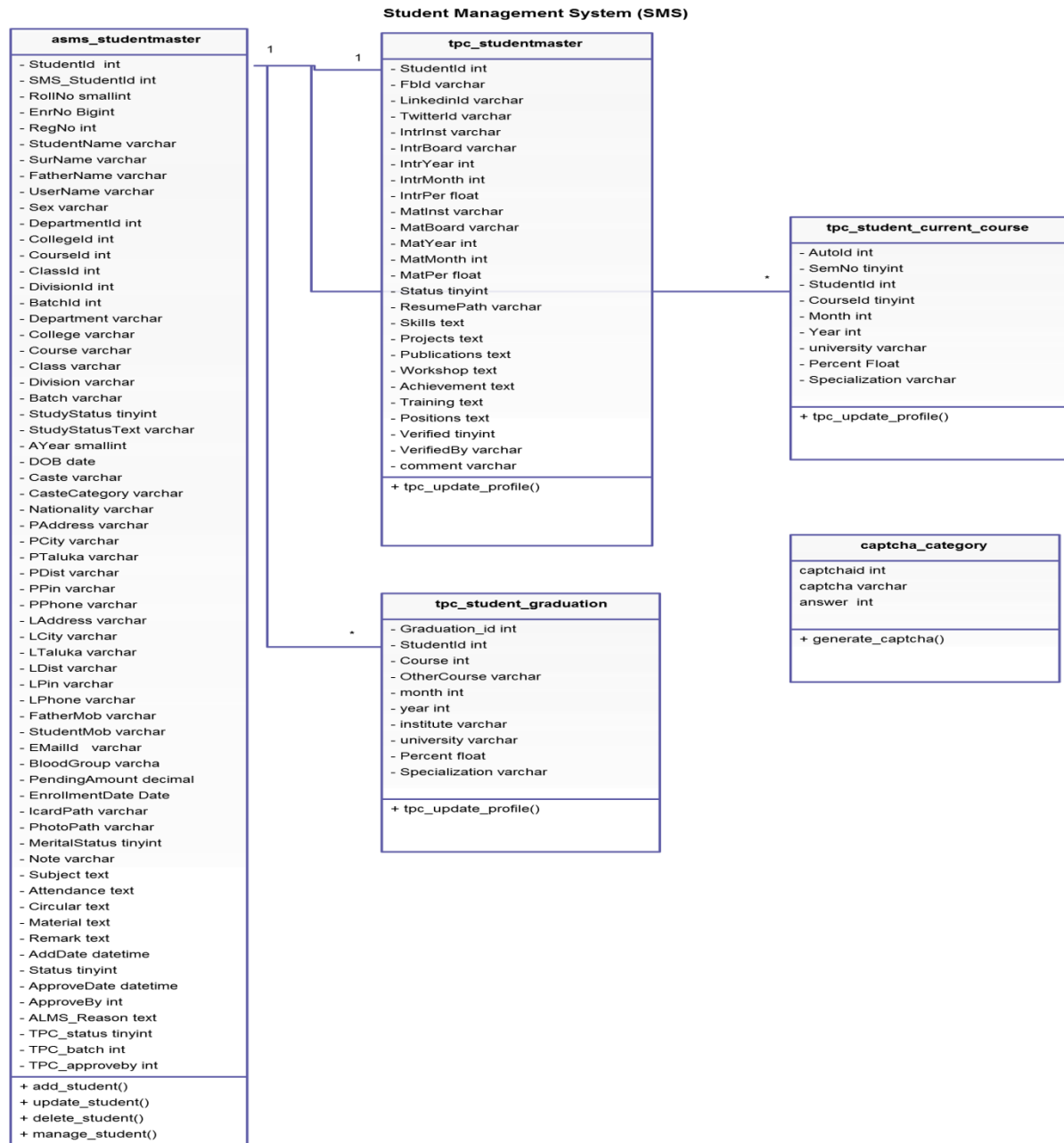

Class Diagram – Student Management System (SMS)

3.3.2 Training and Placement Cell (T&P Cell)

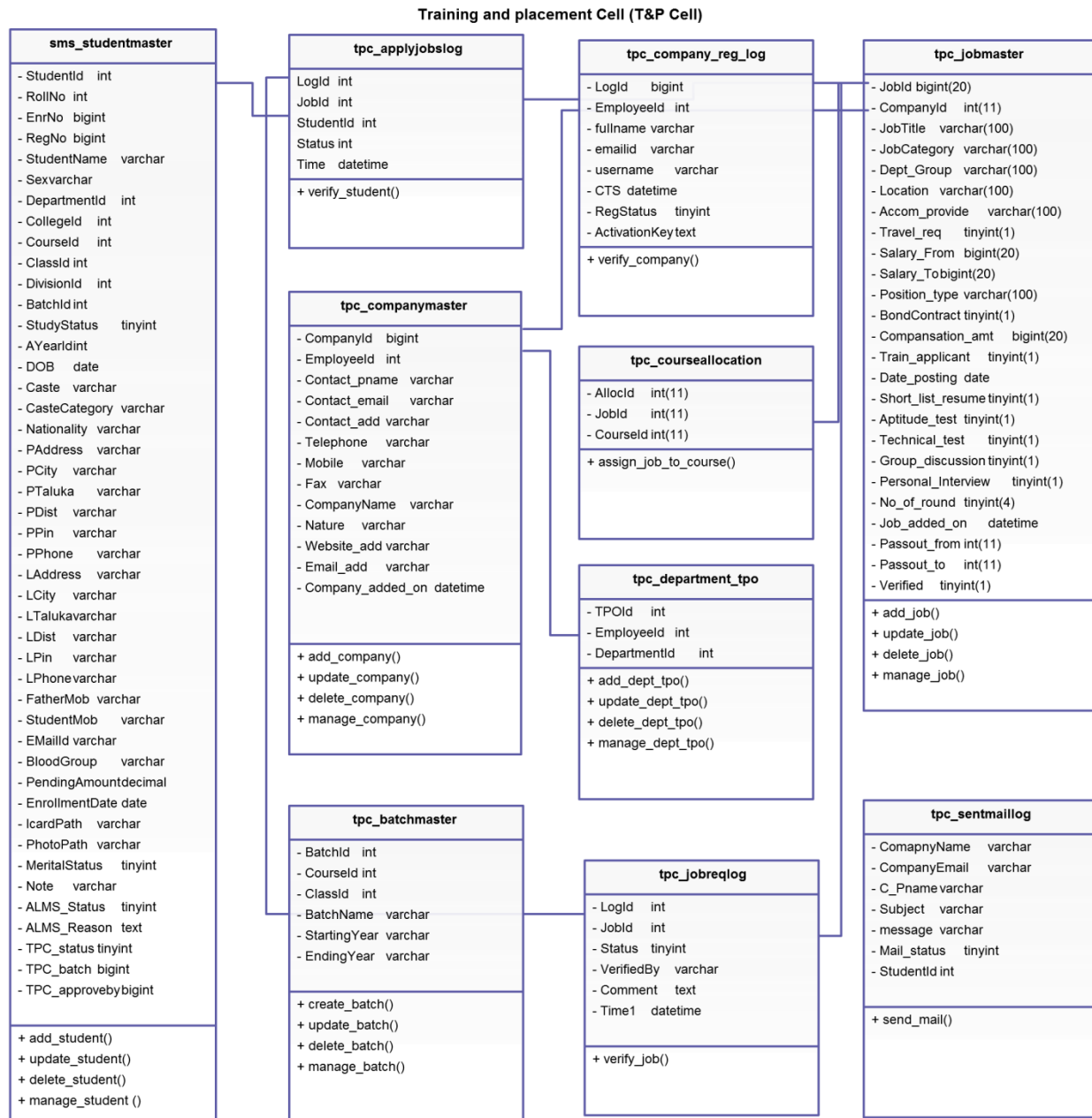

Class Diagram – Training and Placement Cell (T&P Cell)

3.3.3 Exam Management System (EMS)

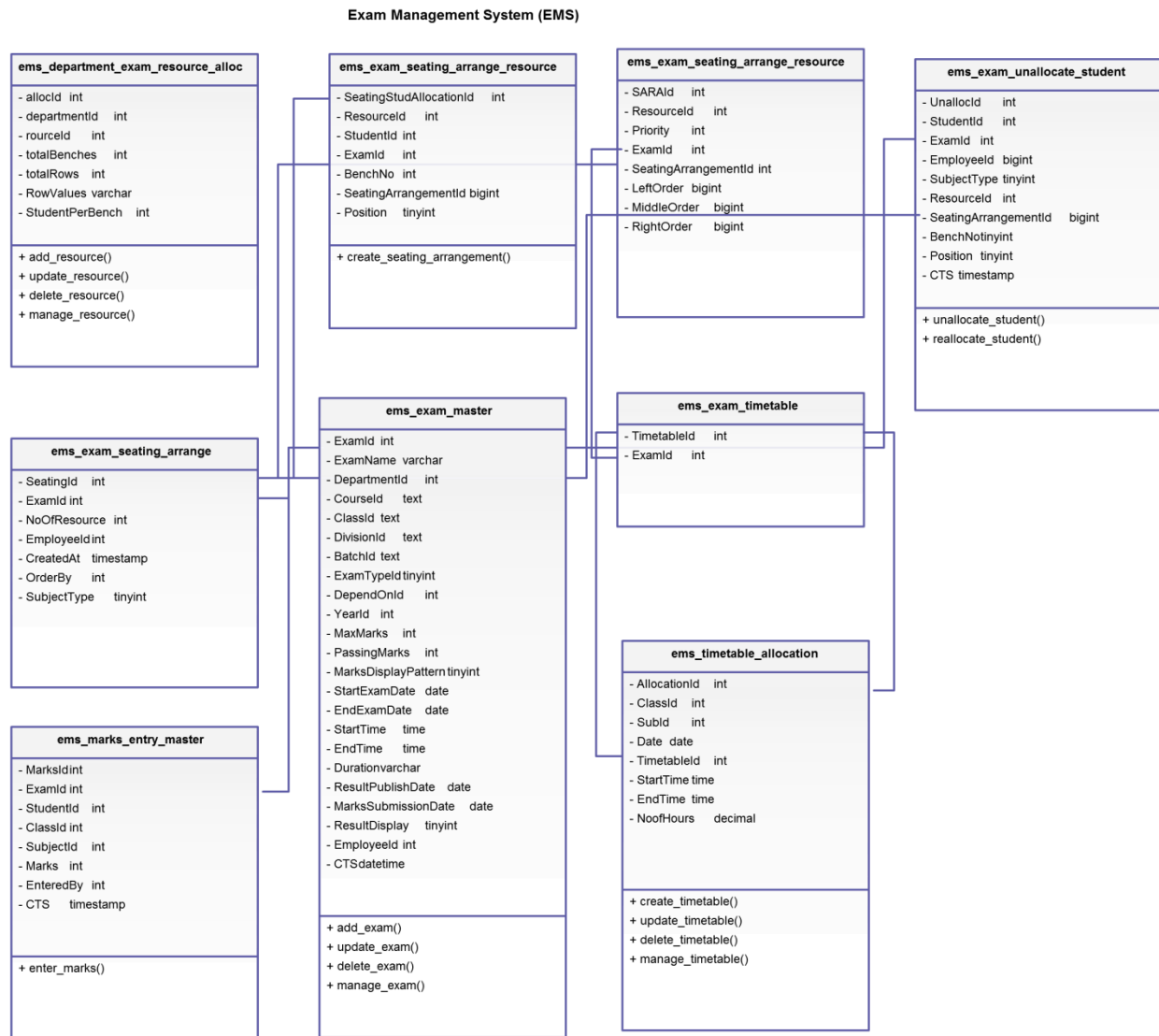

Class Diagram – Exam Management System (EMS)

3.4 Data Dictionary

3.4.1 Student Management System (SMS)

3.4.1.1 asms_studentmaster

Field	Type	Null	Constraints/Default
<i>StudentId</i>	int(11)	No	Primary Key
SMS_StudentId	int(11)	Yes	
RollNo	smallint (6)	No	
EnrNo	bigint(13)	No	
RegNo	int(11)	No	
StudentName	varchar(20)	No	
SurName	varchar(20)	No	
FatherName	varchar(20)	No	
UserName	varchar(20)	No	
Sex	varchar(6)	No	
DepartmentId	int(11)	No	
CollegeId	int(11)	No	
CourseId	int(11)	No	
ClassId	int(11)	No	
DivisionId	int(11)	No	
BatchId	int(11)	No	
Department	varchar(50)	No	
College	varchar(50)	No	
Course	varchar(50)	No	
Class	varchar(50)	No	
Division	varchar(50)	No	
Batch	varchar(50)	No	
StudyStatus	tinyint(1)	No	
StudyStatusText	varchar(50)	No	
A Year	smallint(6)	No	
DOB	date	No	
Caste	varchar(50)	Yes	NULL
CasteCategory	varchar(50)	Yes	NULL
Nationality	varchar(50)	No	
PAddress	varchar(100)	No	
PCity	varchar(50)	No	
PTaluka	varchar(50)	Yes	NULL
PDist	varchar(50)	Yes	NULL
PPin	varchar(20)	Yes	NULL
PPhone	varchar(20)	Yes	NULL
LAddress	varchar(100)	Yes	NULL
LCity	varchar(50)	Yes	NULL
LTaluka	varchar(50)	Yes	NULL
LDist	varchar(50)	Yes	NULL

LPin	varchar(20)	Yes	NULL
LPhone	varchar(20)	Yes	NULL
FatherMob	varchar(10)	Yes	NULL
StudentMob	varchar(10)	Yes	NULL
EMailId	varchar(25)	Yes	NULL
BloodGroup	varchar(5)	Yes	NULL
PendingAmount	decimal(10,2)	Yes	NULL
EnrollmentDate	Date	Yes	NULL
IcardPath	varchar(100)	Yes	NULL
PhotoPath	varchar(100)	Yes	NULL
MeritalStatus	tinyint(1)	Yes	NULL
Note	varchar(100)	Yes	NULL
Subject	text	No	
Attendance	text	Yes	NULL
Circular	text	Yes	NULL
Material	text	No	
Remark	text	No	
AddDate	datetime	Yes	NULL
Status	tinyint(1)	Yes	NULL
ApproveDate	datetime	Yes	NULL
ApproveBy	int(11)	No	
ALMS_Reason	text	No	
TPC_status	tinyint(1)	No	
TPC_batch	int(11)	No	
TPC_approveby	int(11)	No	

3.4.1.2 tpc_studentmaster

Field	Type	Null	Constrains/Default
<i>StudentId</i>	int(11)	Yes	Foreign Key
FbId	varchar(50)	Yes	NULL
LinkedInId	varchar(50)	Yes	NULL
TwitterId	varchar(50)	Yes	NULL
IntrInst	varchar(50)	Yes	NULL
IntrBoard	varchar(50)	Yes	NULL
IntrYear	int(4)	Yes	NULL
IntrMonth	int(4)	Yes	NULL
IntrPer	float	Yes	NULL
MatInst	varchar(50)	Yes	NULL
MatBoard	varchar(50)	Yes	NULL
MatYear	int(4)	Yes	NULL
MatMonth	int(4)	Yes	NULL
MatPer	float	Yes	NULL
Status	tinyint(1)	Yes	NULL

ResumePath	varchar(50)	Yes	NULL
Skills	text	Yes	NULL
Projects	text	Yes	NULL
Publications	text	Yes	NULL
Workshop	text	Yes	NULL
Achievement	text	Yes	NULL
Training	text	Yes	NULL
Positions	text	Yes	NULL
Verified	tinyint(1)	Yes	NULL
VerifiedBy	varchar(20)	Yes	NULL
comment	varchar(100)	Yes	NULL

3.4.1.3 tpc_student_current_course

Field	Type	Null	Constrains/Default
AutoId	int(11)	No	Primary Key
SemNo	tinyint(1)	Yes	NULL
StudentId	int(11)	No	
CourseId	tinyint(1)	Yes	NULL
Month	int(4)	Yes	NULL
Year	int(11)	Yes	NULL
university	varchar(50)	Yes	NULL
Percent	Float	Yes	NULL
Specialization	varchar(50)	Yes	NULL

3.4.1.4 tpc_student_graduation

Field	Type	Null	Constrains/Default
Graduation_id	int(11)	No	Primary Key
StudentId	int(11)	No	
Course	int(4)	Yes	NULL
OtherCourse	varchar(50)	Yes	NULL
month	int(4)	Yes	NULL
year	int(11)	Yes	NULL
institute	varchar(50)	Yes	NULL
university	varchar(50)	Yes	NULL
Percent	float	Yes	NULL
Specialization	varchar(50)	Yes	NULL

3.4.1.5 captcha_category

Field	Type	Null	Constrains/Default
<i>captchaid</i>	int(11)	No	Primary Key
captcha	varchar(100)	No	
answer	int(11)	No	

3.4.1.6 atmiya_options

Field	Type	Null	Constrains/Default
<i>option_id</i>	bigint(20)	No	Primary Key
option_name	varchar(64)	No	Unique Key
option_value	longtext	No	
autoload	varchar(20)	No	yes

3.4.1.7 atmiya_posts

Field	Type	Null	Constrains/Default
<i>ID</i>	bigint(20)	No	Primary Key
post_author	bigint(20)	No	0
post_date	datetime	No	0000-00-00 00:00:00
post_date_gmt	datetime	No	0000-00-00 00:00:00
post_content	longtext	No	
post_title	text	No	
post_excerpt	text	No	
post_status	varchar(20)	No	publish
comment_status	varchar(20)	No	open
ping_status	varchar(20)	No	open
post_password	varchar(20)	No	
post_name	varchar(100)	No	
to_ping	Text	No	
pinged	Text	No	
post_modified	datetime	No	0000-00-00 00:00:00
post_modified_gmt	datetime	No	0000-00-00 00:00:00
post_content_filtered	longtext	No	
post_parent	bigint	No	0
guid	varchar(100)	No	
menu_order	int(11)	No	0
post_type	varchar(20)	No	post
post_mime_type	varchar(100)	No	
comment_count	bigint	No	0

3.4.1.8 atmiya_usermeta

Field	Type	Null	Constrains/Default
<i>umeta_id</i>	bigint(20)	No	Primary Key
user_id	bigint(20)	No	0
meta_key	varchar(100)	Yes	NULL
meta_value	Longtext	Yes	NULL

3.4.1.9 atmiya_users

Field	Type	Null	Constrains/Default
<i>ID</i>	Bigint	No	Primary Key
user_login	varchar(60)	No	
user_pass	varchar(30)	No	
user_nicename	varchar(30)	No	
user_email	varchar(30)	No	
user_url	varchar(50)	No	
user_registered	datetime	No	0000-00-00 00:00:00
user_activation_key	varchar(50)	No	
user_status	int(11)	No	0
display_name	varchar(50)	No	

3.4.2 Training & Placement Cell (T&P Cell)**3.4.2.1 sms_studentmaster**

Field	Type	Null	Constrains/Default
<i>StudentId</i>	int(11)	No	Primary Key
RollNo	int(11)	No	
EnrNo	int(12)	No	Composite Key
RegNo	int(12)	No	
StudentName	varchar(50)	No	
Sex	varchar(6)	No	
DepartmentId	int(11)	No	
CollegeId	int(11)	No	
CourseId	int(11)	No	
ClassId	int(11)	No	
DivisionId	int(11)	No	
BatchId	int(11)	No	

StudyStatus	tinyint(1)	No	
AYearId	int(11)	No	
DOB	date	No	
Caste	varchar(50)	Yes	NULL
CasteCategory	varchar(50)	Yes	NULL
Nationality	varchar(50)	No	
PAddress	varchar(100)	No	
PCity	varchar(50)	No	
PTaluka	varchar(50)	Yes	NULL
PDist	varchar(50)	Yes	NULL
PPin	varchar(50)	Yes	NULL
PPhone	varchar(50)	Yes	NULL
LAddress	varchar(100)	Yes	NULL
LCity	varchar(50)	Yes	NULL
LTaluka	varchar(50)	Yes	NULL
LDist	varchar(50)	Yes	NULL
LPin	varchar(50)	Yes	NULL
LPhone	varchar(50)	Yes	NULL
FatherMob	varchar(20)	Yes	NULL
StudentMob	varchar(20)	Yes	NULL
EMailId	varchar(50)	Yes	NULL
BloodGroup	varchar(10)	Yes	NULL
PendingAmount	decimal(18,2)	Yes	NULL
EnrollmentDate	date	Yes	NULL
IcardPath	varchar(100)	Yes	NULL
PhotoPath	varchar(100)	Yes	NULL
MeritalStatus	tinyint(1)	Yes	NULL
Note	varchar(100)	No	
ALMS_Status	tinyint(1)	No	
ALMS_Reason	text	No	
TPC_status	tinyint(1)	No	
TPC_batch	bigint(20)	No	
TPC_approveby	bigint(20)	No	

3.4.2.2 tpc_applyjobslog

Field	Type	Null	Constrains/Default
LogId	int(11)	No	Primary Key
JobId	int(11)	No	
StudentId	int(11)	No	
Status	int(11)	No	
Time	datetime	Yes	NULL

3.4.2.3 tpc_batchmaster

Field	Type	Null	Constrains/Default
BatchId	int(11)	No	Primary Key
CourseId	int(11)	No	
ClassId	int(11)	No	Composite Key
BatchName	varchar(50)	No	
StartingYear	varchar(10)	Yes	NULL
EndingYear	varchar(10)	Yes	NULL

3.4.2.4 tpc_companymaster

Field	Type	Null	Constrains/Default
CompanyId	bigint(20)	No	Primary Key
EmployeeId	int(11)	No	
Contact_pname	varchar(100)	Yes	NULL
Contact_email	varchar(50)	Yes	NULL
Contact_add	varchar(500)	Yes	NULL
Telephone	varchar(20)	Yes	NULL
Mobile	varchar(100)	Yes	NULL
Fax	varchar(100)	Yes	NULL
CompanyName	varchar(50)	Yes	Unique Key
Nature	varchar(50)	Yes	NULL
Website_add	varchar(100)	Yes	NULL
Email_add	varchar(100)	Yes	NULL
Company_added_on	datetime	Yes	NULL

3.4.2.5 tpc_company_reg_log

Field	Type	Null	Constrains/Default
LogId	bigint(20)	No	Primary Key
EmployeeId	int(11)	No	
fullname	varchar(100)	Yes	NULL
emailid	varchar(50)	Yes	NULL
username	varchar(50)	Yes	NULL
CTS	datetime	Yes	NULL
RegStatus	tinyint(1)	Yes	NULL
ActivationKey	text	Yes	NULL

3.4.2.6 tpc_courseallocation

Field	Type	Null	Constrains/Default
<i>AllocId</i>	int(11)	No	Primary Key
JobId	int(11)	No	
CourseId	int(11)	No	

3.4.2.7 tpc_department_tpo

Field	Type	Null	Constrains/Default
<i>TPOId</i>	int(11)	No	Primary Key
EmployeeId	int(11)	No	
DepartmentId	int(11)	No	

3.4.2.8 tpc_jobmaster

Field	Type	Null	Constrains/Default
<i>JobId</i>	bigint	No	Primary Key
CompanyId	int(11)	No	
JobTitle	varchar(100)	Yes	NULL
JobCategory	varchar(100)	Yes	NULL
Dept_Group	varchar(100)	Yes	NULL
Location	varchar(100)	Yes	NULL
Accom_provide	varchar(100)	Yes	NULL
Travel_req	tinyint(1)	Yes	NULL
Salary_From	bigint(20)	Yes	NULL
Salary_To	bigint(20)	Yes	NULL
Position_type	varchar(100)	Yes	NULL
BondContract	tinyint(1)	Yes	NULL
Compansation_amt	bigint	Yes	NULL
Train_applicant	tinyint(1)	Yes	NULL
Date_posting	date	Yes	NULL
Short_list_resume	tinyint(1)	Yes	NULL
Aptitude_test	tinyint(1)	Yes	NULL
Technical_test	tinyint(1)	Yes	NULL
Group_discussion	tinyint(1)	Yes	NULL
Personal_Interview	tinyint(1)	Yes	NULL
No_of_round	tinyint(4)	Yes	NULL
Job_added_on	datetime	Yes	NULL

Passout_from	int(11)	Yes	NULL
Passout_to	int(11)	Yes	NULL
Verified	tinyint(1)	Yes	NULL
VerifiedBy	varchar(20)	Yes	NULL
comment	varchar(100)	Yes	NULL
date_reg_open	datetime	Yes	NULL
date_reg_close	datetime	Yes	NULL
JobFor	tinyint(4)	Yes	NULL
ApplyStatus	tinyint(4)	Yes	NULL
ApplyUrl	varchar(100)	Yes	NULL
SpecialInstruction	text	Yes	NULL
Stipend	tinyint(1)	Yes	NULL
StipendAmount	bigint(20)	Yes	NULL
TrainingDuration	tinyint(1)	Yes	NULL
MatPer	float	No	
IntrPer	float	No	
GradPer	float	No	
CurrentPer	float	No	

3.4.2.9 tpc_jobreqlog

Field	Type	Null	Constrains/Default
LogId	int(11)	No	Primary Key
JobId	int(11)	No	
Status	tinyint(1)	Yes	NULL
VerifiedBy	varchar(20)	Yes	NULL
Comment	text	Yes	NULL
Time1	datetime	Yes	NULL

3.4.2.10 tpc_sentmaillog

Field	Type	Null	Constrains/Default
ComapnyName	varchar(100)	Yes	NULL
CompanyEmail	varchar(50)	Yes	NULL
C_Pname	varchar(100)	Yes	NULL
Subject	varchar(80)	Yes	NULL
message	varchar(50)	Yes	NULL
Mail_status	tinyint(1)	Yes	NULL
StudentId	int(11)	No	

3.4.3 Exam Management System (EMS)

3.4.3.1 `ems_department_exam_resource_alloc`

Field	Type	Null	Constraints/Default
<i>AllocId</i>	int(11)	No	Primary Key
DepartmentId	int(11)	No	Composite Key
ResourceId	int(11)	No	
TotalBenches	int(11)	Yes	NULL
TotalRows	int(11)	Yes	NULL
RowValues	varchar(50)	Yes	NULL
StudentPerBench	int(11)	Yes	NULL

3.4.3.2 `ems_exam_master`

Field	Type	Null	Constraints/Default
<i>ExamId</i>	int(11)	No	Primary Key
ExamName	varchar(50)	No	
DepartmentId	int(11)	No	
CourseId	text	No	
ClassId	text	No	
DivisionId	text	No	
BatchId	text	No	
ExamTypeId	tinyint(1)	No	
DependOnId	int(11)	No	0
YearId	int(11)	No	
MaxMarks	int(11)	No	
PassingMarks	int(11)	No	
MarksDisplayPattern	tinyint(1)	No	
StartExamDate	date	No	
EndExamDate	date	No	
StartTime	time	No	
EndTime	time	No	
Duration	varchar(50)	No	
ResultPublishDate	date	No	
MarksSubmissionDate	date	No	
ResultDisplay	tinyint(1)	No	
EmployeeId	int(11)	No	
CTS	datetime	Yes	NULL

3.4.3.3 ems_exam_seating_arrange

Field	Type	Null	Constrains/Default
SeatingId	int(11)	No	Primary Key
ExamId	int(11)	No	
NoOfResource	int(11)	No	
EmployeeId	int(11)	No	
CreatedAt	timestamp	No	CURRENT_TIMESTAMP
OrderBy	int(11)	No	
SubjectType	tinyint(1)	No	

3.4.3.4 ems_exam_seating_arrange_resource

Field	Type	Null	Constrains/Default
SARAIId	int(11)	No	Foreign Key
ResourceId	int(11)	No	
Priority	int(11)	No	
ExamId	int(11)	No	
SeatingArrangementId	int(11)	No	
LeftOrder	bigint(20)	No	
MiddleOrder	bigint(20)	No	
RightOrder	bigint(20)	No	

3.4.3.5 ems_exam_seating_arrange_resource

Field	Type	Null	Constrains/Default
SeatingStudAllocationId	int(11)	No	Primary Key
ResourceId	int(11)	No	
StudentId	int(11)	No	
ExamId	int(11)	No	
BenchNo	int(11)	No	
SeatingArrangementId	bigint	No	
Position	tinyint(1)	No	

3.4.3.6 ems_exam_timetable

Field	Type	Null	Constrains/Default
TimetableId	int(11)	No	Primary Key
ExamId	int(11)	No	Foreign Key

3.4.3.7 ems_exam_unallocate_student

Field	Type	Null	Constrains/Default
<i>UnallocId</i>	int(11)	No	Primary Key
StudentId	int(11)	No	
ExamId	int(11)	No	
EmployeeId	bigint	No	
SubjectType	tinyint(1)	No	
ResourceId	int(11)	No	
SeatingArrangementId	bigint	No	
BenchNo	tinyint(1)	No	
Position	tinyint(1)	No	
CTS	timestamp	No	CURRENT_TIMESTAMP

3.4.3.8 ems_marks_entry_master

Field	Type	Null	Constrains/Default
<i>MarksId</i>	int(11)	No	Primary Key
ExamId	int(11)	No	Composite Key
StudentId	int(11)	No	
ClassId	int(11)	No	
SubjectId	int(11)	No	Foreign Key
Marks	int(11)	No	
EnteredBy	int(11)	No	
CTS	timestamp	No	CURRENT_TIMESTAMP

3.4.3.9 ems_timetable_allocation

Field	Type	Null	Constrains/Default
<i>AllocationId</i>	int(11)	No	Primary Key
ClassId	int(11)	No	
SubId	int(11)	No	
Date	date	No	
TimetableId	int(11)	No	
StartTime	time	No	
EndTime	time	No	
NoofHours	decimal(10,2)	No	

CHAPTER - 4 IMPLEMENTATION

4.1 Implementation Status

Implementation includes all those activities that take place to convert from the old system to the new. The new system may be totally new, replacing an existing manual or automated system, or it may be a major modification to an existing system.

Basically three aspects of implementation:

- ❖ Training Personnel
- ❖ Conversion Procedures
- ❖ Post Implementation

4.1.1 Training Personnel

Both system operator and user need training for how they can use the system, and what the system will or will not do. Training must ensure that they are able to handle all possible operations, both routine and extraordinary. Training must also instruct individuals in troubleshooting the system, determining whether a problem that arises is caused by the equipment or software or by something they have done in using the system.

4.1.2 Conversion Procedures

Conversion is the process of changing from the old system to the new one.

4.1.3 Post Implementation

After the system is implemented and conversion is complete, a review of the system is usually conducted by users and analyst alike. The review is important to gather information for the maintenance of the system. The post implementation review provides the first source of information for maintenance requirements.

4.2 Input Screen

4.2.1 Student Management System (SMS)

4.2.1.1 Authentication Screen

ATMIYA STUDENT MANAGEMENT SYSTEM

ATMIYA
GROUP OF INSTITUTIONS

Username
vegadhardik

Password
•••••

☐ Remember Me

[Register](#) | [Lost your password?](#)

This is the authentication form for students where he/she enter username and password.

4.2.1.2 Student Dashboard

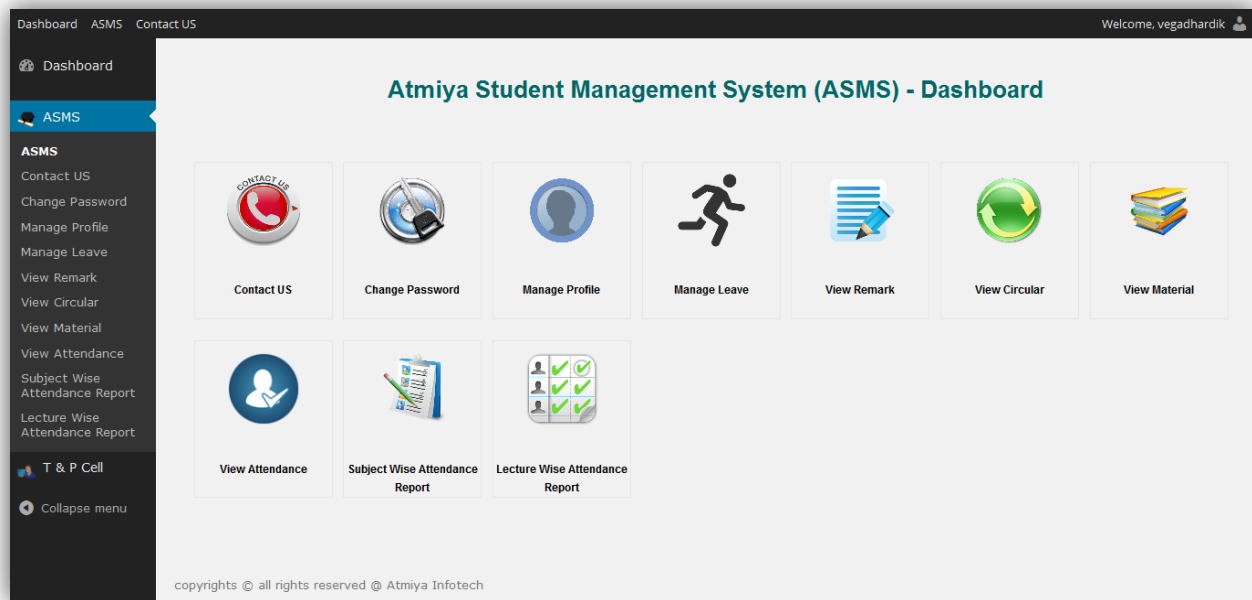

This is the dashboard for students where he/she will redirect if authentication has been done.

4.2.1.3 Contact Us

Dashboard ASMS Contact US Welcome, vegadhardik

Dashboard

ASMS

ASMS

Contact US

Change Password

Manage Profile

Manage Leave

View Remark

View Circular

View Material

View Attendance

Subject Wise Attendance Report

Lecture Wise Attendance Report

T & P Cell

Collapse menu

Atmiya Institute of Technology & Science (MICA)

Atmiya Student Monitoring System (ASMS)

Home >> Add Request

Add Request On Processing Request Completed Request

Add Request

Type* Query

Content* How to add new Leave?

Add

* required fields

No Any Request Found...

This page is useful when student wants to contact for any queries or suggestions.

4.2.1.4 Change Password

Dashboard ASMS Contact US Welcome, vegadhardik

Dashboard

ASMS

ASMS

Contact US

Change Password

Manage Profile

Manage Leave

View Remark

View Circular

View Material

View Attendance

Subject Wise Attendance Report

Lecture Wise Attendance Report

T & P Cell

Collapse menu

Atmiya Institute of Technology & Science (MCA) Atmiya Student Monitoring System (ASMS)

Home » Change Password

Change Password

Old Password

New Password If you would like to change the password type a new one. Otherwise leave this blank.

Type your new password again.

Very weak Hint: The password should be at least seven characters long. To make it stronger, use upper and lower case letters, numbers and symbols like ! " ? \$ % ^ &).

Update Password

copyrights © all rights reserved @ Atmiya Infotech

Change password is useful for the students when he/she wants to change the password for SMS.

4.2.1.5 Manage Profile

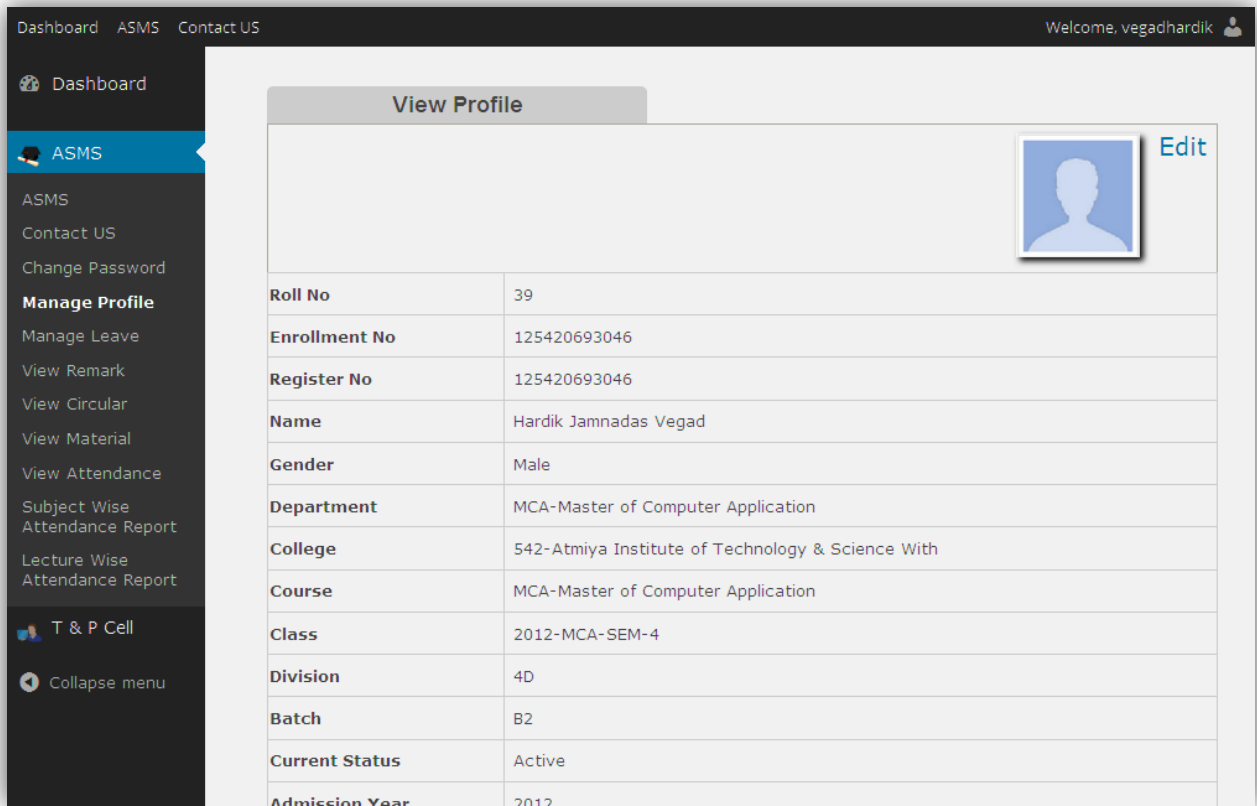

Roll No	39
Enrollment No	125420693046
Register No	125420693046
Name	Hardik Jamnadas Vegad
Gender	Male
Department	MCA-Master of Computer Application
College	542-Atmiya Institute of Technology & Science With
Course	MCA-Master of Computer Application
Class	2012-MCA-SEM-4
Division	4D
Batch	B2
Current Status	Active
Admission Year	2012

Profile page is the complete profile for student and his/her details.

4.2.1.6 Manage Leave

Dashboard ASMS Contact US Welcome, vegadhardik

Dashboard

ASMS

ASMS

Contact US

Change Password

Manage Profile

Manage Leave

View Remark

View Circular

View Material

View Attendance

Subject Wise Attendance Report

Lecture Wise Attendance Report

T & P Cell

Collapse menu

Atmiya Institute of Technology & Science (MCA) Atmiya Student Monitoring System (ASMS)

Home » Manage Leave

Manage Leave

Add Leave

Date from 19-05-2014

Date to 19-05-2014

Next

* required fields

copyrights © all rights reserved © Atmiya Infotech

Dashboard ASMS Contact US Welcome, vegadhardik

Dashboard

ASMS

ASMS

Contact US

Change Password

Manage Profile

Manage Leave

View Remark

View Circular

View Material

View Attendance

Subject Wise Attendance Report

Lecture Wise Attendance Report

T & P Cell

Collapse menu

Atmiya Institute of Technology & Science (MCA) Atmiya Student Monitoring System (ASMS)

Home » Manage Leave

Manage Leave

Add Leave

Reason Personal Leave

Date	Lecture From	Lecture To
19-05-2014	1	7

Require Document (only PDF or Word) Browse... No file selected.

Please approve my leave

Comment*

Add Leave

* required fields

copyrights © all rights reserved © Atmiya Infotech

The student who wishes to take leave can easily add leave through this page and send to HOD for approval.

4.2.1.7 View Remark

Dashboard ASMS Contact US Welcome, vegadhardik

Dashboard

ASMS

ASMS

Contact US

Change Password

Manage Profile

Manage Leave

View Remark

View Circular

View Material

View Attendance

Subject Wise Attendance Report

Lecture Wise Attendance Report

T & P Cell

Collapse menu

Atmiya Institute of Technology & Science (MCA) Atmiya Student Monitoring System (ASMS)

Home » View Remark

View Remark

10 records per page Search:

List of Remarks

SR. NO	REMARK	ADDED BY	ADDED ON
1	For Testing Purpose of Students	Mr.Deven J Patel	04-04-2014

Showing 1 to 1 of 1 entries

Previous 1 Next

copyrights © all rights reserved @ Atmiya Infotech

This is the page when any notification or information that HOD or other faculty wants to give to any particular student.

4.2.1.8 View Circular

Dashboard ASMS Contact US Welcome, vegadhardik

Dashboard
ASMS
ASMS
Contact US
Change Password
Manage Profile
Manage Leave
View Remark
View Circular
View Material
View Attendance
Subject Wise Attendance Report
Lecture Wise Attendance Report
T & P Cell
Collapse menu

Atmiya Institute of Technology & Science (MCA) Atmiya Student Monitoring System (ASMS)

Home » View Circular

View Circular

10 records per page Search:

List of Circulars

Sr. No	Title	Circular Date	Circular Type	Added On	Updated On
1	Test Circular	22-04-2014	Important	22-04-2014 14:46:30	-

Showing 1 to 1 of 1 entries

← Previous 1 Next →

copyrights © all rights reserved @ Atmiya Infotech

This is the circular page for the students. Students can see circular and download them when needed.

4.2.1.9 View Material

Sr. No	Title	Description	Download	Material Type	Added On	Updated On
1	test material	test material description	-	Assignment	08-05-2014 12:35:56	-
2	summer exam paper collection	summer exam paper collection	Download	Exam Paper	11-03-2014 15:04:32	29-03-2014 13:00:23

Showing 1 to 2 of 2 entries

← Previous 1 Next →

copyrights © all rights reserved @ Atmiya Infotech

This is the page for the students by which every student can see material of his/her own's batch and semester which are uploaded by faculties.

4.2.1.10 View Attendance

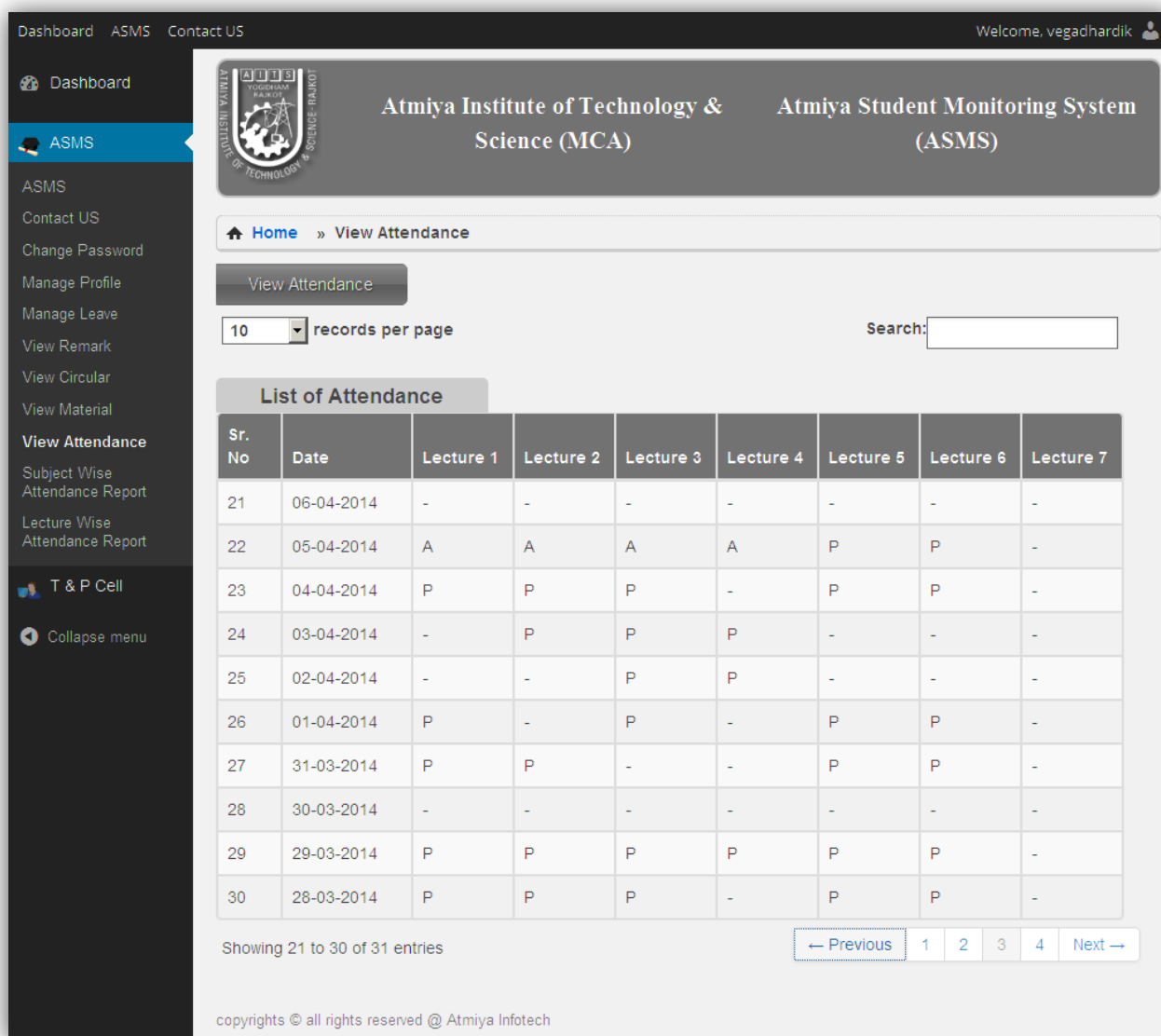

Dashboard ASMS Contact US Welcome, vegadhardik

Dashboard

ASMS

ASMS

Contact US

Change Password

Manage Profile

Manage Leave

View Remark

View Circular

View Material

View Attendance

Subject Wise Attendance Report

Lecture Wise Attendance Report

T & P Cell

Collapse menu

Atmiya Institute of Technology & Science (MCA)

Atmiya Student Monitoring System (ASMS)

Home » View Attendance

View Attendance

10 records per page

Search:

List of Attendance

Sr. No	Date	Lecture 1	Lecture 2	Lecture 3	Lecture 4	Lecture 5	Lecture 6	Lecture 7
21	06-04-2014	-	-	-	-	-	-	-
22	05-04-2014	A	A	A	A	P	P	-
23	04-04-2014	P	P	P	-	P	P	-
24	03-04-2014	-	P	P	P	-	-	-
25	02-04-2014	-	-	P	P	-	-	-
26	01-04-2014	P	-	P	-	P	P	-
27	31-03-2014	P	P	-	-	P	P	-
28	30-03-2014	-	-	-	-	-	-	-
29	29-03-2014	P	P	P	P	P	P	-
30	28-03-2014	P	P	P	-	P	P	-

Showing 21 to 30 of 31 entries

← Previous 1 2 3 4 Next →

copyrights © all rights reserved @ Atmiya Infotech

Particular student will see his/her own attendance of last one month from today.

4.2.1.11 Subject Wise Attendance Report

Subject Code	Subject Name	Total	Present	Attendance
2640001	Fundamental of Networking	0	0	-
2640002	Web Technology & Application Development	24	21	87.50 %
2640003	Operations Research	0	0	-
2640004	Management Information Systems	11	10	90.91 %
2640005	Data Warehousing & Data Mining	0	0	-
2640006	Distributed Computing	0	0	-
2640007	Data Compression	0	0	-
2640008	Computer Graphics	0	0	-
2640009	Soft Computing	0	0	-
2640010	Analysis and Design of Algorithms	0	0	-
2640013	Cloud Computing	8	7	87.50 %
2640012	Programming Skills VII (WTAD)	12	12	100.00 %
2640011	Programming Skills - VI (FON)	10	10	100.00 %
SOFT001	SOFT SKILL AND PDP	0	0	-
All Subject Aggregate		65	60	92.31 %

copyrights © all rights reserved @ Atmiya Infotech

Student can see ones subject wise attendance report in percentage and overall aggregate percentage can also be seen in percentage.

4.2.1.12 Lecture Wise Attendance Report

Lecture No	Total	Present	Attendance
1	11	10	90.91 %
2	12	11	91.67 %
3	11	10	90.91 %
4	9	7	77.78 %
5	11	11	100.00 %
6	11	11	100.00 %
7	0	0	-
All Lecture Aggregate	65	60	92.31 %

copyrights © all rights reserved @ Atmiya Infotech

Student can also see lecture wise attendance in percentage.

4.2.2 Training and Placement Cell (T&P Cell)

Screens for T&P Cell is divided into main 4 sections.

4.2.2.1 Main Screen

4.2.2.2 TPO

4.2.2.3 Company

4.2.2.4 Student

4.2.2.1 Main Screen

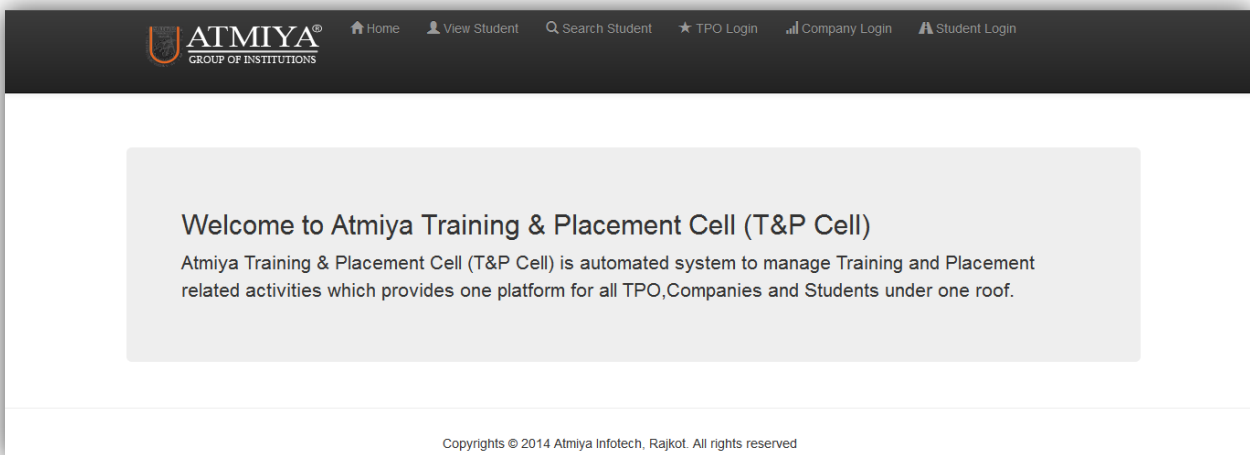

This is the main screen for TPO module by which TPO, Company, and Student login will redirect to respective module login.

Moreover, any person can view student details and search student and his/her details.

4.2.2.2 TPO Side

4.2.2.2.1 Authentication Screen

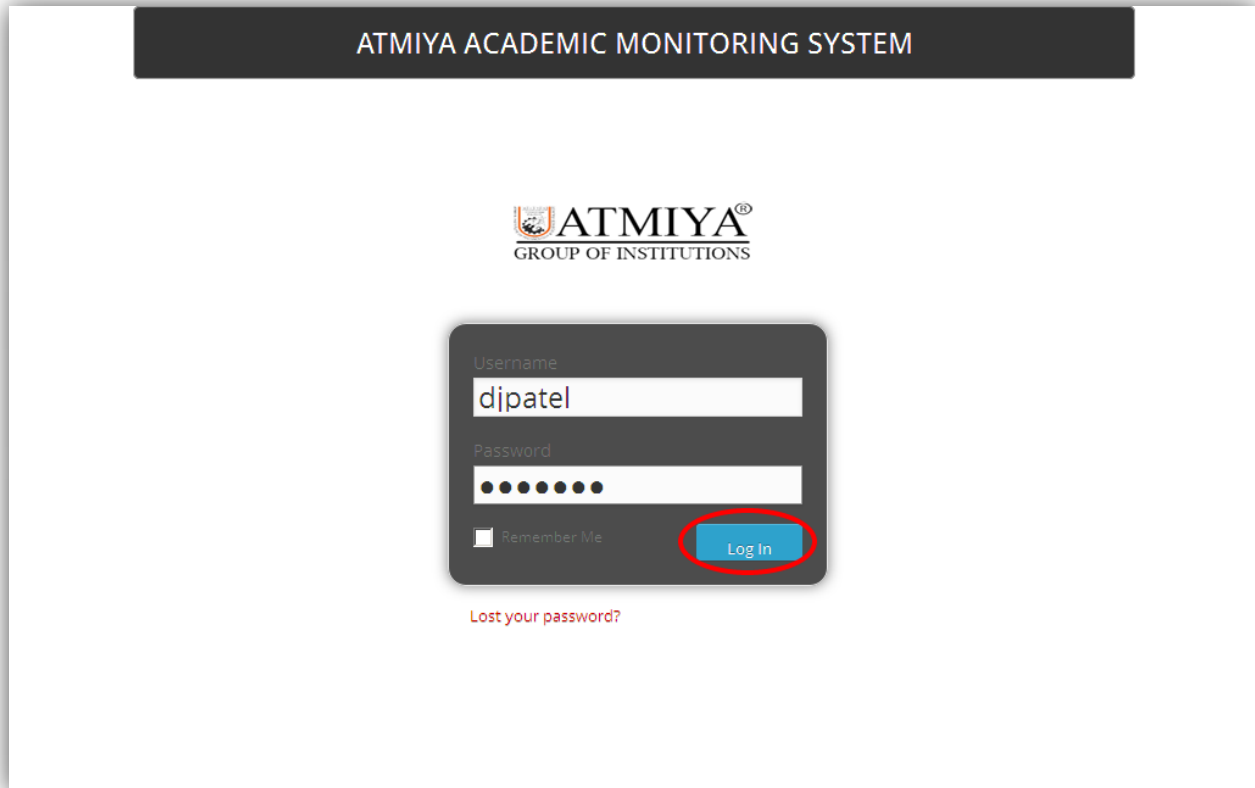

This is the authentication form for TPO.

4.2.2.2.2 TPO Dashboard

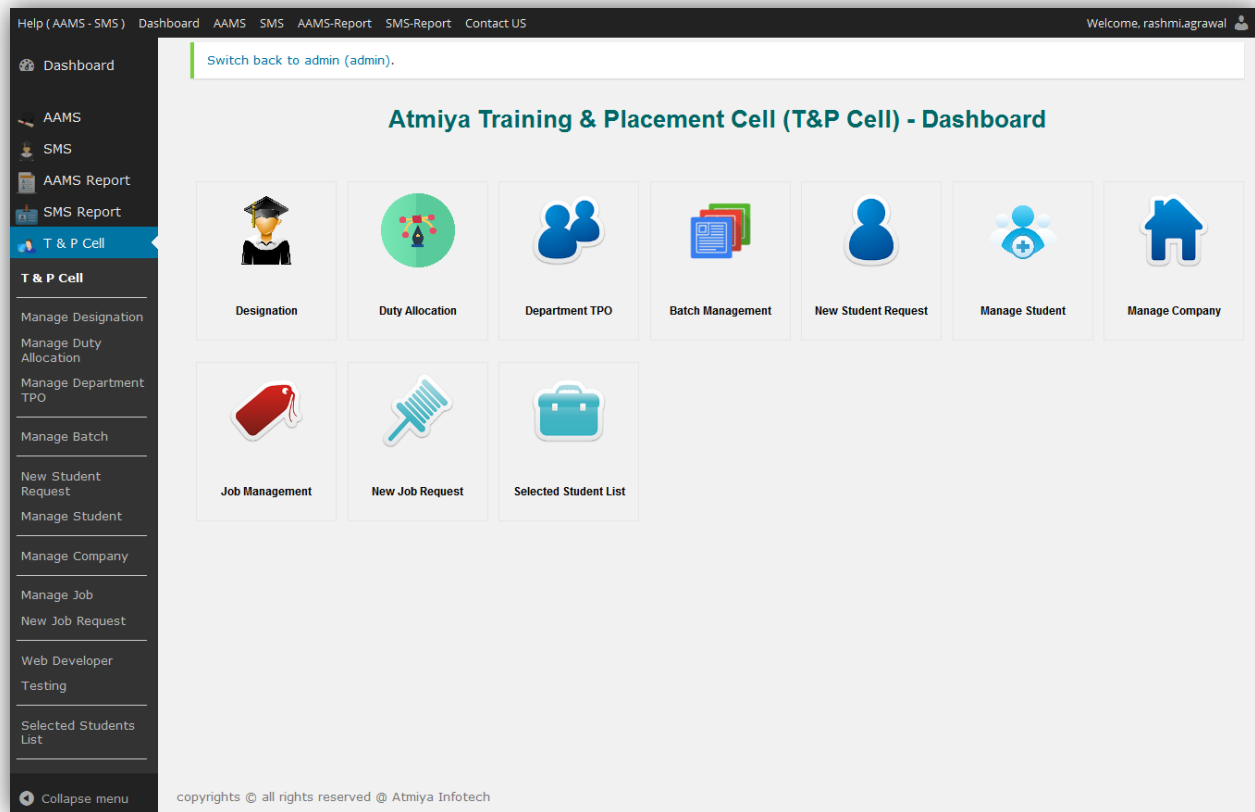

This is the dashboard for TPO, by which TPO can perform different activities.

4.2.2.2.3 Manage Department TPO

Help (AAMS - SMS) Dashboard AAMS SMS AAMS-Report SMS-Report Contact US Welcome, rashmi.agrawal

Dashboard

AAMS

SMS

AAMS Report

SMS Report

T & P Cell

Collapse menu

Switch back to admin (admin).

Atmiya Institute of Technology & Science Training & Placement Cell (T&P Cell)

Home » Manage Department TPO » Add Department TPO

Change Academic Year : 2013-14 Even (Current)

Manage Department TPO Add Department TPO Delete Department TPO

Add Department TPO

Department* MCA (Master of Computer Application)

Faculty* Deven J Patel (DJP)

Add Department TPO

* required fields

copyrights © all rights reserved @ Atmiya Infotech

Help (AAMS - SMS) Dashboard AAMS SMS AAMS-Report SMS-Report Contact US Welcome, rashmi.agrawal

Dashboard

AAMS

SMS

AAMS Report

SMS Report

T & P Cell

T & P Cell

Manage Designation

Manage Duty Allocation

Manage Department TPO

Manage Batch

New Student Request

Manage Student

Manage Company

Manage Job

New Job Request

Web Developer

Testing

Selected Students List

Collapse menu

Switch back to admin (admin).

Atmiya Institute of Technology & Science Training & Placement Cell (T&P Cell)

Home » Manage Department TPO

Change Academic Year : 2013-14 Even (Current)

Manage Department TPO Add Department TPO Delete Department TPO

10 records per page Search:

List of Department TPO

SR. NO	DEPARTMENT	EMPLOYEE NAME
1	Master of Computer Application	Deven J Patel

Showing 1 to 1 of 1 entries

Previous 1 Next

copyrights © all rights reserved @ Atmiya Infotech

By this page TPO can manage department TPO by showing list, add new department TPO or delete existing department TPO.

4.2.2.2.4 Manage Student

Help (AAMS - SMS)

Dashboard

AAMS

SMS

AAMS-Report

SMS-Report

Contact US

Welcome, rashmi.agrawal

Dashboard

AAMS

SMS

AAMS Report

SMS Report

T & P Cell

T & P Cell

Manage Designation

Manage Duty Allocation

Manage Department TPO

Manage Batch

New Student Request

Manage Student

Manage Company

Manage Job

New Job Request

Web Developer

Testing

Selected Students List

Batch Wise Student Report

Batch Wise Company Report

Company Wise Job Report

Company Wise Selected Student Report

Collapse menu

Switch back to admin (admin).

Atmiya Institute of Technology & Science

Training & Placement Cell (T&P Cell)

Home » Manage Student

Change Academic Year : 2013-14 Even (Current)

Manage Student

View Student

Course : Master of Computer Application (MCA)

Batch* : MCA-2015-PassOut

10 records per page

Search:

List of student

SR. NO	STUDENT NAME	ENROLLMENT	EMAIL	MOBILE NO.	VIEW
1	Parth Parsottambhai Mori	125420693023	vasani.anand@gmail.com	8460112908	View
1	Hardik Jamnadas Vegad	125420693046	vegadhardik@gmail.com	8866037356	View

Showing 1 to 2 of 2 entries

← Previous

1

Next →

copyrights © all rights reserved @ Atmiya Infotech

Atmiya Institute Of Technology & Science - Rajkot
Page | 57

Help (AAMS - SMS)
Dashboard
AAMS
SMS
AAMS-Report
SMS-Report
Contact US
Welcome, rashmi.lagrawal

Dashboard
AAMS
SMS
AAMS Report
SMS Report
T & P Cell
Collapse menu

Switch back to admin (admin).

Atmiya Institute of Technology & Science
Training & Placement Cell (T&P Cell)

Home » New Student Request » View Student Request

Change Academic Year : 2013-14 Even (Current)

New Student Request
Approved Student Request
Unapproved Student Request

View Student Profile

Enrollment Number	125420693023
Registration Number	125420693023
Student Name	Parth Parsottambhai Mori
Course	Master of Computer Application
Division	4D
Batch	B2
Email Id	vasani.anand@gmail.com
Mobile No.	8460112908
Facebook ID	
LinkedIn Id	
Twitter Id	

Current Course (MCA) Details

Month & Year of Exam	CPI %	Specialization (if any) %
October-2012	8.1	
May-2012	8.85	
December-2013	8.23	

Graduation Details

Course	Month & Year of Exam	Name of Institute	University	CPI %	Specialization (if any) %
4	November-2009	Virani	SU	65	

12th Details

Name of Institute	12th Board	Month & Year of Exam	Percentage (%)
H.I.Gandhi Vidyavihar	G.S.fc	October-2005	86

10th Details

Name of Institute	12th Board	Month & Year of Exam	Percentage (%)
gdf	fdgdf	October-2005	67

Other Details

Software skills	vffq
Key Projects & Seminars	
Publications	
Paper & Workshop	
Achievement	
Industrial Training & Visits	
Positions of Responsibility	

copyrights © all rights reserved @ Atmiya Infotech

TPO can manage student by viewing his/her profile and approve or disapprove student request for any new job of any company.

4.2.2.2.5 Manage Company

Help (AAMS - SMS) Dashboard AAMS SMS AAMS-Report SMS-Report Contact US Welcome, rashmi.agrawal

Dashboard

AAMS

SMS

AAMS Report

SMS Report

T & P Cell

Collapse menu

Switch back to admin (admin).

Atmiya Institute of Technology & Science Training & Placement Cell (T&P Cell)

Home » Manage Company » Add Company

Change Academic Year : 2013-14 Even (Current)

Manage Company Add Company Delete Company

Add Company

Contact Information

Search User By Full Name User anand vasani

Contact Person Name** Anand Vasani Email** vasani.anand@gmail.com

Address University Road, Rajkot Telephone 02812563226

Mobile** 9016058615 Fax 1262

Company Information

Company Name** Atmiya Infotech Email** :miyainfotech@gmail.com

Nature of Business Web Development Web Site** atmiyainfotech.com

Add Company

copyrights © all rights reserved © Atmiya Infotech

Help (AAMS - SMS) Dashboard AAMS SMS AAMS-Report SMS-Report Contact US Welcome, rashmi.agrawal

Dashboard

AAMS

SMS

AAMS Report

SMS Report

T & P Cell

T & P Cell

Manage Designation

Manage Duty Allocation

Manage Department TPO

Manage Batch

New Student Request

Manage Student

Manage Company

Manage Job

New Job Request

Web Developer

Testing

Selected Students List

Collapse menu

Switch back to admin (admin).

Atmiya Institute of Technology & Science Training & Placement Cell (T&P Cell)

Home » Manage Company

Change Academic Year : 2013-14 Even (Current)

Manage Company Add Company Delete Company

View User

User : anand vasani

10 records per page Search:

View Company

SR. NO	COMPANY NAME	NATURE	WEB SITE	EMAIL	CONTACT NAME	CONTACT EMAIL	TELEPHONE	CONTACT NUMBER	FAX NUMBER	UPDATE
1	Atmiya Infotech	Web Development	http://atmiyainfotech.com	aiplaits@gmail.com	Anand Vasani	advasani@aits.edu.in	9016058615			Update

Showing 1 to 1 of 1 entries

Previous 1 Next

copyrights © all rights reserved © Atmiya Infotech

TPO can also manage company who has filled the details and interested in placement for the college.

4.2.2.2.6 Manage Job

Help (AAMS - SMS) Dashboard AAMS SMS AAMS-Report SMS-Report Contact US Welcome, rashmi.agrawal

Dashboard

AAMS
SMS
AAMS Report
SMS Report
T & P Cell
Collapse menu

Switch back to admin (admin).

Atmiya Institute of Technology & Science Training & Placement Cell (T&P Cell)

Home » Manage Job » Add Job

Change Academic Year : 2013-14 Even (Current)

Manage Job Add Job Delete Job

Add Job

Job Profile

Company Atmiya Infotech

Job Title Web Developer

Department/Group IT

Location Ahmedabad

Salary Range From(yearly) 10000

Position Type Trainee

Bond/Service Contract ☒

if student breaches contract, the compensation he/she will have to pay 50000

Registration Open Date 22-05-2014

Registration Close Date 25-05-2014

Apply Through ☐ Direct Apply ☒ Apply Through System

Job For ☐ Only Training ☒ Training & Placement Both

Provide Stipend During Training ☒ Yes ☐ No

Duration of Training (in months) 4

Job Category software

Travel Required ☒

Accommodation provided yes

Salary Range To(yearly) 12000

Date of posting 01-06-2014

will Train Applicant(s) ☒

Selection Criteria

10th (in %)(leave 0 for no criteria) 60

12th (in %)(leave 0 for no criteria) 60

Graduation (in %)(leave 0 for no criteria) 60

Current Course each semester (in CPI)(leave 0 for no criteria) 6.1

Selection Process

☒ Short-listed from resume ☒ Aptitude Test

☒ Technical Test ☒ Group Discussion

☒ Personal Interview

No. of Rounds 3

Pass Out Year From 2014

Pass Out Year To 2015

Interested student Course

☐ UGChem ☐ BBA ☒ BCA ☐ B.Sc.(I.T.)

☐ BE-Civil ☐ BE-Comp ☐ BE-Elec ☐ BE-EC

☐ BE-IT ☐ BE-IC ☐ BE-Mech ☐ GEN

☐ PGPOC ☐ MAM ☐ MBA ☒ MCA

☐ M. Sc. (IT & CA) ☐ ME-Comp ☐ ME-EC

Special instructions given to candidates (if any)
Please carry all the mark sheets photocopy

We hereby also state that,

- The Salary split-up that will be offered has been clearly indicated.
- Remuneration once declared will not be decreased once the offer has been made.
- After declaring a final list of recruits we will not de-list any candidates.

☒ I Agree to Above Terms & Conditions

The Completed form sent to the following address by email :

Rashmi Agrawal
Training & Placement Officer,
Yogidham Gurukul, Kalawad Road, Rajkot-360005, Gujrat(INDIA).
Telephone: +91-0281-2563445 Ext.1622 | Fax: +91-0281-2563952
E-Mail: Placement@aits.edu.in

Add Job

copyrights © all rights reserved © Atmiya Infotech

Help (AAMS - SMS) Dashboard AAMS SMS AAMS-Report SMS-Report Contact US Welcome, rashmi.agrawal

Dashboard

AAMS

SMS

AAMS Report

SMS Report

T & P Cell

T & P Cell

Manage Designation

Manage Duty Allocation

Manage Department TPO

Manage Batch

New Student Request

Manage Student

Manage Company

Manage Job

New Job Request

Web Developer

Testing

Selected Students List

Batch Wise Student Report

Batch Wise Company Report

Company Wise Job Report

Company Wise Selected Student Report

Collapse menu

Switch back to admin (admin).

Atmiya Institute of Technology & Science Training & Placement Cell (T&P Cell)

Home » Manage Job

Change Academic Year : 2013-14 Even (Current)

Manage Job Add Job Delete Job

View Job

Company : Atmiya Infotech

10 records per page Search:

List of Jobs

SR. NO	JOB NAME	JOB CATEGORY	DEPARTMENT GROUP	LOCATION	UPDATE
1	Web Developer	Application Software		Rajkot	Update

Showing 1 to 1 of 1 entries

← Previous 1 Next →

copyrights © all rights reserved Atmiya Infotech

Any company who has approved by TPO can add job and this job can be seen by TPO and by approving it, respected batch students can see that job.

4.2.2.2.7 Job Rounds

Help (AAMS - SMS) Dashboard AAMS SMS AAMS-Report SMS-Report Contact US Welcome, rashmi.agrawal

Dashboard

AAMS

SMS

AAMS Report

SMS Report

EMS

T & P Cell

T & P Cell

Manage Designation

Manage Duty Allocation

Manage Department TPO

Manage Batch

New Student Request

Manage Student

Manage Company

Manage Job

New Job Request

web developer

Selected Students List

Batch Wise Student Report

Batch Wise Company Report

Company Wise Job Report

Company Wise Selected Student Report

Collapse menu

Switch back to test (admin).

Atmiya Institute of Technology & Science Training & Placement Cell (T&P Cell)

Home » New Job Request

Change Academic Year : 2013-14 Even (Current)

Round 0 Round 1 Round 2 Round 3 Round 4 Round 5

Registration is closed

10 records per page Search:

List of Students

SR. NO	ENROLLMENT NO	STUDENT NAME	EMAIL
1	125420693045	Dishant Kishorbhai Ved	vasani.anand@gmail.com

Showing 1 to 1 of 1 entries

← Previous 1 Next →

Move To Next Round

copyrights © all rights reserved @ Atmiya Infotech

By selecting any new job selected from sidebar, related students list will be display into respected rounds.

4.2.2.2.8 Selected Student List

Navigation Sidebar:

- Dashboard
- AAMS
- SMS
- AAMS Report
- SMS Report
- T & P Cell**
- T & P Cell
- Manage Designation
- Manage Duty Allocation
- Manage Department TPO
- Manage Batch
- New Student Request
- Manage Student
- Manage Company
- Manage Job
- New Job Request
- Web Developer
- Testing
- Selected Students List**
- Batch Wise Student Report
- Batch Wise Company Report
- Company Wise Job Report
- Company Wise Selected Student Report
- Collapse menu

Top Header:

Help (AAMS - SMS) Dashboard AAMS SMS AAMS-Report SMS-Report Contact US Welcome, rashmi.agrawal

Main Content Area:

Switch back to admin (admin).

Atmiya Institute of Technology & Science Training & Placement Cell (T&P Cell)

Home » Selected Student List

Change Academic Year : 2013-14 Even (Current)

Selected Student List

View Job

Company : Atmiya Infotech

10 records per page Search:

Selected students List

SR. NO	STUDENT NAME	COURSE	BATCH	COMPANY NAME	JOB NAME
1	Hardik Jamnadas Vegad	Master of Computer Application	MCA-2015-PassOut	Atmiya Infotech	Web Developer

Showing 1 to 1 of 1 entries

← Previous 1 Next →

copyrights © all rights reserved @ Atmiya Infotech

Finally the selected student list will be display in this page.The student who have cleared all the rounds, is known as selected.

4.2.2.2.9 Batch Wise Student Report

Help (AAMS - SMS) Dashboard AAMS SMS AAMS-Report SMS-Report Contact US Welcome, rashmi.agrawal

Switch back to admin (admin).

Atmiya Institute of Technology & Science Training & Placement Cell (T&P Cell)

Home » Batch Wise Students Report

Change Academic Year : 2013-14 Even (Current)

Batch Wise Students Report

Batch Wise Student Report

Course : Master of Computer Application (MCA)

Batch : MCA-2015-PassOut

Check all: ☐

View Fields

<input checked="" type="checkbox"/> Enrollment Number	<input checked="" type="checkbox"/> Register Number	<input checked="" type="checkbox"/> Roll Number	<input checked="" type="checkbox"/> Student Name	<input type="checkbox"/> Gender
<input type="checkbox"/> Department	<input type="checkbox"/> College	<input type="checkbox"/> Course	<input type="checkbox"/> Class	<input type="checkbox"/> Division
<input type="checkbox"/> Father Mobile	<input type="checkbox"/> Student Mobile	<input type="checkbox"/> Face book Id	<input type="checkbox"/> Linked in Id	<input type="checkbox"/> Twitter Id
<input type="checkbox"/> 10th Board	<input type="checkbox"/> 10th Percentage	<input type="checkbox"/> 12th Board	<input type="checkbox"/> 12th Percentage	<input type="checkbox"/> Email Address
<input type="checkbox"/> Graduation Course	<input type="checkbox"/> Graduation University	<input type="checkbox"/> Graduation Percentage	<input type="checkbox"/> Graduation Year	<input type="checkbox"/> Graduation Institute
<input type="checkbox"/> Current Course	<input type="checkbox"/> Current Semester	<input type="checkbox"/> Current Year	<input type="checkbox"/> Current CPI	

[View Report](#)

copyrights © all rights reserved @ Atmiya Infotech

10 records per page

Search:

Batch Wise Students Report

Sr. No	Enr No	Reg No	Roll No	Student Name
1	125420693023	125420693023	34	Parth Parsottambhai Mori
2	125420693046	125420693046	39	Hardik Jamnadas Vegad

Showing 1 to 2 of 2 entries

Previous 1 Next

Batch wise student report will be generated by above screen.

4.2.2.2.10 Batch wise company report

Help (AAMS - SMS) Dashboard AAMS SMS AAMS-Report SMS-Report Contact US Welcome, rashmi.agrawal

Switch back to admin (admin).

Atmiya Institute of Technology & Science Training & Placement Cell (T&P Cell)

Home » Batch Wise Company Report

Change Academic Year : 2013-14 Even (Current)

Batch Wise Company Report

Batch Wise Company Report

Course : Master of Computer Application (MCA)

Batch : MCA-2015-PassOut

[View Report](#)

copyrights © all rights reserved Atmiya Infotech

Atmiya Institute of Technology & Science

Format No. : ISO/DEPT/04/B

Rev. / Issue Date : 00 / 19-05-2014

BATCH WISE COMPANY REPORT

Batch : MCA-2015-PassOut Course : Master of Computer Application

SR. NO	CONTACT PERSON INFORMATION						COMPANY INFORMATION			
	PERSON NAME	EMAIL	ADDRESS	TELEPHONE	MOBILE	FAX	NAME	EMAIL	NATURE OF BUSINESS	WEB SITE
1	ANAND VASANI	ADVASAN1@AITS.EDU.IN	216, CITY SHOPS COMPLEX, DR. YAGNIK ROAD, RAJKOT - 360 001		9016058615		ATMIYA INFOTECH	WEB DEVELOPMENT	HTTP://ATMIYAINFOTECH.COM	AIPLAITS@GMAIL.COM
2	ANAND	VASANIANANFD@GMAIL.COM			8798788778		AIPL			AIPL@GMAIL.COM

Batch wise company report can be generated by above screen.

4.2.2.2.11 Company wise job report

Help (AAMS - SMS) Dashboard AAMS SMS AAMS-Report SMS-Report Contact US Welcome, rashmi.agrawal

Dashboard

AAMS

SMS

AAMS Report

SMS Report

T & P Cell

T & P Cell

Manage Designation

Manage Duty Allocation

Manage Department TPO

Manage Batch

New Student Request

Manage Student

Manage Company

Manage Job

New Job Request

Web Developer Testing

Selected Students List

Batch Wise Student Report

Batch Wise Company Report

Company Wise Job Report

Company Wise Selected Student Report

Collapse menu

Switch back to admin (admin).

Atmiya Institute of Technology & Science Training & Placement Cell (T&P Cell)

Home » Company Wise Job Report

Change Academic Year : 2013-14 Even (Current)

Company Wise Job Report

Company : Atmiya Infotech

Job : Web Developer

View Report

copyrights © all rights reserved © Atmiya Infotech

Atmiya Institute of Technology & Science

Format No. : ISO/DEPT/04/B

Rev. / Issue Date : 00 / 19-05-2014

JOB REPORT

COMPANY INFORMATION			
COMPANY NAME	ATMIYA INFOTECH	NATURE OF BUSINESS	WEB DEVELOPMENT
WEBSITE	HTTP://ATMIYAINFOTECH.COM	EMAIL	AIPLAITS@GMAIL.COM

JOB DESCRIPTION			
JOB TITLE	WEB DEVELOPER	JOB CATEGORY	APPLICATION SOFTWARE
DEPARTMENT/GROUP		TRAVEL REQUIRED	NO
LOCATION	RAJKOT	ACCOMMODATION PROVIDED	NO
SALARY RANGE FROM	8000	SALARY RANGE TO	10000
POSITION TYPE	JR DEVELOPER	DATE OF POSTING	02-05-2014
BOND/SERVICE CONTRACT	YES	WILL TRAIN APPLICANT(S)	YES
IF STUDENT BREACHES CONTRACT, THE COMPENSATION HE/SHE WILL HAVE TO PAY			50000
REGISTRATION OPEN DATE	26-04-2014	REGISTRATION CLOSE DATE	26-04-2014
APPLY THROUGH	APPLY THROUGH SYSTEM		
JOB FOR		DURATION OF TRAINING (IN MONTHS)	3
REGISTRATION OPEN DATE	NO		

SELECTION CRITERIA			
10TH (IN %)	0	12TH (IN %)	0
GRADUATION (IN %)	0	CURRENT COURSE EACH SEMESTER (IN CPI)	0

SELECTION PROCESS			
SHORT LIST RESUME	YES	APTITUDE TEST	NO
TECHNICAL TEST	YES	GROUP DISCUSSION	NO
PERSONAL INTERVIEW	YES		
NO. OF ROUNDS	3		
PASS OUT FROM	2014	PASS OUT TO	2015

INTERESTED STUDENT COURSE

MCA

CONTACT INFORMATION			
CONTACT PERSON NAME	ANAND VASANI	CONTACT PERSON EMAIL	ADVASANI@AITS.EDU.IN
ADDRESS	216, CITY SHOPS COMPLEX, DR. YAGNIK ROAD, RAJKOT - 360 001	TELEPHONE	
MOBILE	9016058615	FAX	

WE HEREBY ALSO STATE THAT,

1. THE SALARY SPLIT-UP THAT WILL BE OFFERED HAS BEEN CLEARLY INDICATED.

2. REMUNERATION ONCE DECLARED WILL NOT BE DECREASED ONCE THE OFFER HAS BEEN MADE.

3. AFTER DECLARING A FINAL LIST OF RECRUITS WE WILL NOT DE-LIST ANY CANDIDATES.

YES I AGREE TO ABOVE TERMS & CONDITIONS

THE COMPLETED FORM SENT TO THE FOLLOWING ADDRESS BY EMAIL :

RASHMI AGRAWAL
TRAINING & PLACEMENT OFFICER,
YOGIDHAM GURUKUL, KALAWAD ROAD, RAJKOT-360005, GUJRAT(INDIA).
TELEPHONE : +91-0281-2563445 EXT.1022 | FAX: +91-0281-2563952
E-MAIL: PLACEMENT@AITS.EDU.IN

SIGNATURE : _____ NAME : _____ DESIGNATION : _____

Company wise job report can be generated by above screen.

4.2.2.2.12 Company wise selected student list

Help (AAMS - SMS) Dashboard AAMS SMS AAMS-Report SMS-Report Contact US Welcome, rashmi.agrawal

Switch back to admin (admin).

Atmiya Institute of Technology & Science Training & Placement Cell (T&P Cell)

Home » Company Wise Selected Student Report

Change Academic Year : 2013-14 Even (Current)

Company Wise Selected Student Report

Company : Atmiya Infotech

View Report

copyrights © all rights reserved © Atmiya Infotech

Atmiya Institute of Technology & Science

Format No. : ISO/DEPT/04/B

Rev. / Issue Date : 00 / 19-05-2014

COMPANY WISE SELECTED STUDENT REPORT

Company : Atmiya Infotech

SR. NO	ENROLLMENT NO.	STUDENT NAME	COURSE NAME	JOB TITLE	SALARY RANGE
1	125420693046	HARDIK JAMNADAS VEGAD	MASTER OF COMPUTER APPLICATION	WEB DEVELOPER	8000 - 10000

Company wise selected student list can be generated by above screen.

4.2.2.3 Company Side

4.2.2.3.1 Authentication Screen

This is the page for company authentication screen.

4.2.2.3.2 Company Management

ATMIYA TRAINING & PLACEMENT CELL (T&P CELL)

Welcome User

Dashboard

Company Management

Job Management

Web developer

Selected Students

Report - Student Grade History

Report - Selected Student List

Company Management

Show Company

Contact Information

Contact person name (required)

anand vasani

Address (optional)

University Road,Rajkot

E-Mail (required)

vasani.anand@gmail.com

Telephone (optional)

02812563226

Mobile (required)

9016058615

Fax (optional)

1262

Company Information

Company name (required)

Atmiya Infotech

E-Mail (required)

atmiyainfotech@gmail.com

Nature of Business (Optional)

Web Development

Website (optional)

http://atmiyainfotech.com

Save Company

Cancel

Atmiya Student Management System (ASMS)

Company Name	Company Nature	Company Website	Email Address	Mobile Number	Operations
Atmiya	Web Development	ai.com	atmiyainfotech@gmail.com	1234567890	 
Company Name	Company Nature	Company Website	Email Address	Mobile Number	Operations

The footer of the interface states: 'Copyrights © 2014 Atmiya Infotech, Rajkot. All rights reserved'.

User can add company by entering company details by pressing “Add Company” button.

User can also edit and delete the companies.

4.2.2.3.3 Job Management

ATMIYA TRAINING & PLACEMENT CELL (T&P CELL)

Welcome User ▾

Job Management Show Job

Job Profile :

Select Company
Atmiya

Job title (required)
web developer

Job Category (required)
Development

ATMIYA TRAINING & PLACEMENT CELL (T&P CELL)

Welcome User ▾

List of Jobs + Add Job

Select Company
Atmiya

Job Title	Job Category	Department Group	Location	Operations
web developer	Development	IT	abad	✎ ✖
Job Title	Job Category	Department Group	Location	Operations

Copyrights © 2014 Atmiya Infotech, Rajkot. All rights reserved

By selecting company name from the combo box, respective jobs to be displayed. and user can also edit job details and delete it.

User can add job by pressing “Add Job” button.

4.2.2.3.4 Selection Rounds

ATMIYA TRAINING & PLACEMENT CELL (T&P CELL)

Welcome User

Selection Rounds

Round - 0 Round - 1 Round - 2 Round - 3 Round - 4 Round - 5

Round 0 Details

Check	Roll no	Enrollment no	Student name	Email Address
<input type="checkbox"/>	38	125420693045	Dishant Kishorbhai Ved	vasani.anand@gmail.com

Move to Next Round

Copyrights © 2014 Atmiya Infotech, Rajkot. All rights reserved

By selecting any jobs, respective rounds will be displays.And based on them; student's name will be displays per rounds.

4.2.2.3.5 Selected Student List

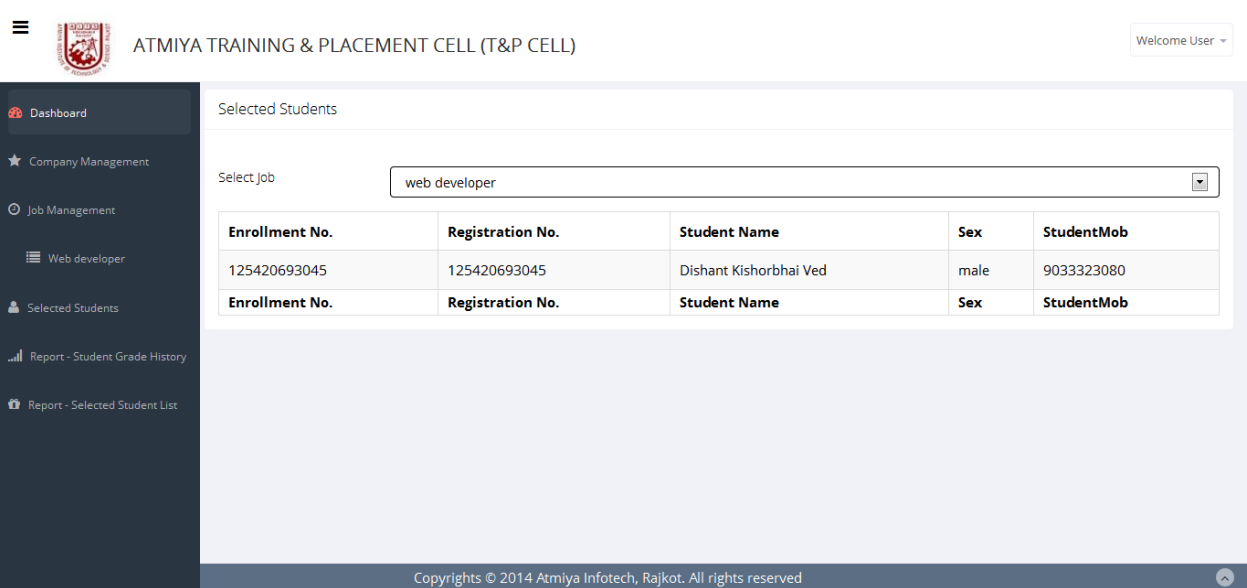

ATMIYA TRAINING & PLACEMENT CELL (T&P CELL)

Welcome User

Selected Students

Select job: web developer

Enrollment No.	Registration No.	Student Name	Sex	StudentMob
125420693045	125420693045	Dishant Kishorbhai Ved	male	9033323080
Enrollment No.	Registration No.	Student Name	Sex	StudentMob

Copyrights © 2014 Atmiya Infotech, Rajkot. All rights reserved

Next is the selected students list.

Well, by selecting the job, the students which have cleared the entire rounds for the job will be displayed.

4.2.2.3.6 Student grade history report

**ATMIYA TRAINING & PLACEMENT CELL (T&P CELL)**Welcome User ▾

Dashboard

Company Management

Job Management

Web developer

Selected Students

Report - Student Grade History

Report - Selected Student List

Report - Student Grade History

Select Job

Enrollment No.	Registration No.	Student Name	Sex	StudentMob
125420693045	125420693045	Dishant Kishorbhai Ved	male	9033323080

Copyrights © 2014 Atmiya Infotech, Rajkot. All rights reserved

ATMIYA Institute of Technology & Science
Yogidham Gurukul, Kalawad Road - Rajkot, 360 005

Grade Details for
-- Dishant Kishorbhai Ved --

Sr.No.	Enrollment No.	Current Course Details								Graduation Details		12th	10th
		Sem-1	Sem-2	Sem-3	Sem-4	Sem-5	Sem-6	Sem-7	Sem-8	Course	Perct %	%	%
1	125420693045	8.2	8.15	6.1	-	-	-	-	-	BE - Instrumentation & Control Engineering	61	87	65

Back

Print

This page is for student grade history of the students who have applied for the job.

Further details about the student can be shown by clicking on enrollment no.

Report can also printed by pressing print button.

4.2.2.3.7 Selected student report

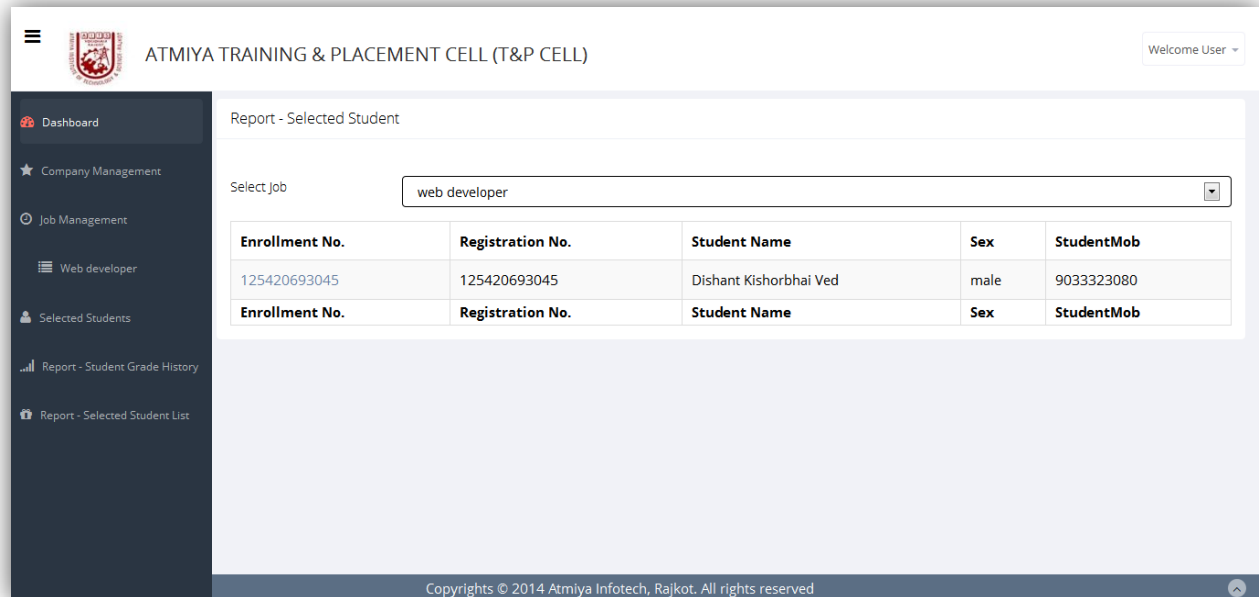

ATMIYA TRAINING & PLACEMENT CELL (T&P CELL)

Welcome User ▾

Report - Selected Student

Select Job: web developer ▾

Enrollment No.	Registration No.	Student Name	Sex	StudentMob
125420693045	125420693045	Dishant Kishorbhai Ved	male	9033323080

Copyrights © 2014 Atmiya Infotech, Rajkot. All rights reserved

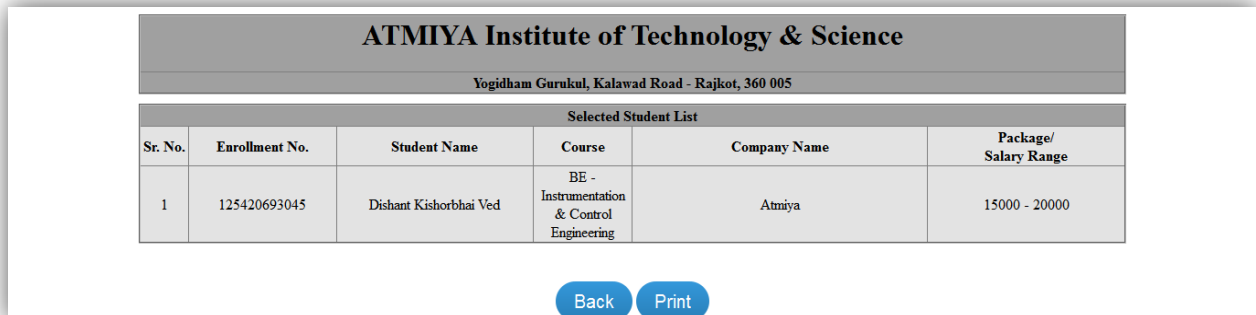

ATMIYA Institute of Technology & Science

Yogidham Gurukul, Kalawad Road - Rajkot, 360 005

Selected Student List					
Sr. No.	Enrollment No.	Student Name	Course	Company Name	Package/ Salary Range
1	125420693045	Dishant Kishorbhai Ved	BE - Instrumentation & Control Engineering	Atmiya	15000 - 20000

Back Print

Finally, selected student page is there for the details about the students who are selected.

Further details about the student can be shown by clicking on enrollment no.

This report can also be printed.

4.2.2.4 Student

4.2.2.4.1 Student authentication screen

ATMIYA STUDENT MANAGEMENT SYSTEM

ATMIYA
GROUP OF INSTITUTIONS

Username
vegadhardik

Password
•••••

☐ Remember Me **Log In**

[Register](#) | [Lost your password?](#)

This is the student authentication form by which student can login and after successful login, he/she will be redirected to dashboard.

4.2.2.4.2 Student dashboard

The dashboard for the students will be displays after the successfully login.

Through dashboard, student can view profile; new jobs arrived and applied jobs details.

4.2.2.4.3 View Profile

Dashboard ASMS Contact US Welcome, vegadhardik

Dashboard
ASMS
T & P Cell
T & P Cell
Your Profile
New Jobs
Applied Jobs
Collapse menu

Atmiya Institute of Technology & Science (MCA) Training & Placement Cell (T&P Cell)

Home » Your Profile

Your Profile

Personal Details

Roll No*	39	
Enrollment No	125420693046	
Register No	125420693046	
Your Name*	Hardik	
Father Name*	Jamnadas	
Surname*	Veqad	
Gender*	<input checked="" type="radio"/> Male <input type="radio"/> Female	
Email Address	vegadhardik@gmail.com	
Resume *	Browse No file selected	

Student can view his/her profile and add or edit owns details.

4.2.2.4.4 New jobs

Dashboard ASMS Contact US Welcome, vegadhardik

Dashboard
ASMS
T & P Cell
T & P Cell
Your Profile
New Jobs
Applied Jobs
Collapse menu

Atmiya Institute of Technology & Science (MCA) Training & Placement Cell (T&P Cell)

Home » New Jobs

New Jobs

10 records per page Search:

List of Jobs

Sr. No	Company Name	Job Name	Job Category	Location	Job_added_on	View
1	AIPL	Testing	tester	rajkot	26-04-2014 14:57:35	View & Apply

Showing 1 to 1 of 1 entries

← Previous 1 Next →

copyrights © all rights reserved @ Atmiya Infotech

Any new jobs that satisfy the educational criteria of students will be displayed on the dashboard of the students.

And he/she can see the details of that job by clicking on link “View & Apply”.

Dashboard ASMS Contact US
Welcome, vegadhardik

Dashboard
ASMS
T & P Cell
Collapse menu

Atmiya Institute of Technology & Science (MCA)
Training & Placement Cell (T&P Cell)

[Home](#) » [Apply Jobs](#)

[Apply Jobs](#)

View & Apply Job

Company Information

Company Name	AIPL	Nature of Business	
Web Site		Email	AIPL@gmail.com

Job Profile

Job Title	Testing	Job Category	tester
Department/Group	IT	Travel Required	Yes
Location	rajkot	Accommodation provided	
Salary Range From	12000	Salary Range To	15000
Position Type		Date of posting	02-05-2014
Bond/Service Contract	Yes	will Train Applicant(s)	Yes
if student breaches contract, the compensation he/she will have to pay			50000
Registration Open Date	26-04-2014	Registration Close Date	26-04-2014
Apply Through	Apply Through System		-
Job for	Training & Placement Both	Duration of Training (in months)	3
Provide Stipend During Training	Yes	Stipend Amount	1500

Selection Criteria

10th (in %)	0
12th (in %)	0
Graduation (in %)	0
Current Course each semester (in CPI)	0

Selection Process

Short List Resume	Aptitude Test
Personal Interview	
No. of Rounds	3
Pass Out From	2014
Pass Out To	2015

Special instructions given to candidates

Note : Registration is closed

copyrights © all rights reserved @ Atmiya Infotech

This page displays the details of the View & Apply job details.

Student can register if the registration is open.

4.2.2.4.5 Applied jobs

Sr. No	Company Name	Job Name	Job Category	Location	Apply on	Status
1	Atmiya Infotech	Web Developer	Application Software	Rajkot	26-04-2014 10:25:29	Selected

Below the table, it indicates 'Showing 1 to 1 of 1 entries' and provides navigation links: Previous, 1, Next. The footer of the page states 'copyrights © all rights reserved @ Atmiya Infotech'.

The jobs in which the students have applied, can be shown in this page. Also related status is displayed of the student whether he/she has selected or not.

4.2.3 Exam Management System (EMS)

4.2.3.1 Authentication Screen

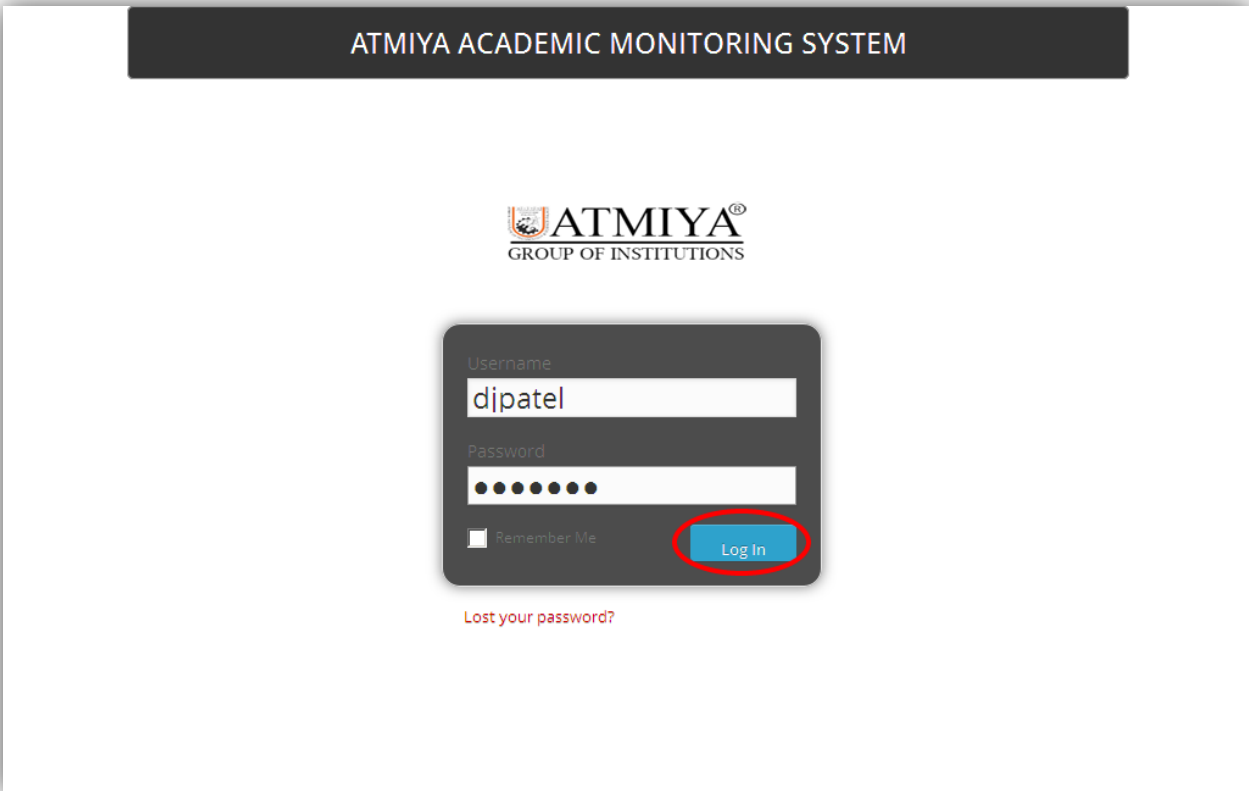

Above is the login screen for using EMS.

4.2.3.2 EMS Dashboard

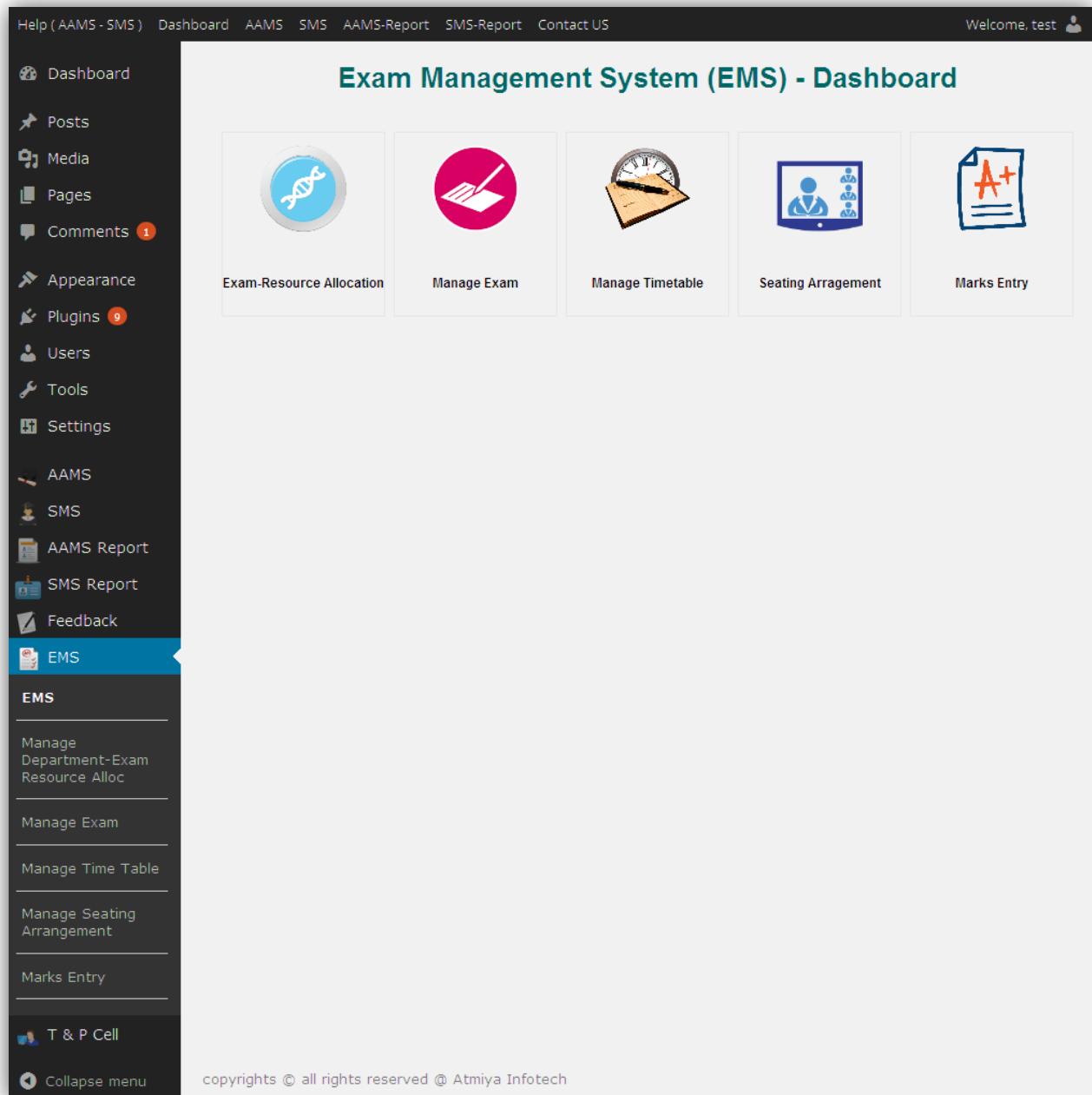

If the authentication is successful, then the dashboard for EMS will be displayed with different exam management operations.

4.2.3.3 Assign resources to department

Help (AAMS - SMS) Dashboard AAMS SMS AAMS-Report SMS-Report Contact US Welcome, test

Dashboard Posts Media Pages Comments 1 Appearance Plugins 9 Users Tools Settings AAMS SMS AAMS Report SMS Report Feedback EMS T & P Cell Collapse menu

Atmiya Institute Of Technology & Science Examination Management System (EMS)

Home » Manage Dept Exam Resource Alloc » Add Department Exam Resource Alloc

Change Academic Year : 2013-14 Even (Current)

Manage Dept Exam Resource Alloc Add Dept Exam Resource Alloc Delete Dept Exam Resource Alloc

Add Department - Resource Allocation

Department* MCA (Master of Computer Application)

Resource* Class A-21

Total Benches* 30

Total Rows* 4

Enter Length of 1 row : 8

Enter Length of 2 row : 7

Enter Length of 3 row : 7

Enter Length of 4 row : 8

How many students per bench?* 2

Add Department- Resource Allocation

* required fields

copyrights © all rights reserved Atmiya Infotech

Help (AAMS - SMS) Dashboard AAMS SMS AAMS-Report SMS-Report Contact US Welcome, test

Dashboard

Posts

Media

Pages

Comments 1

Appearance

Plugins 9

Users

Tools

Settings

AAMS

SMS

AAMS Report

SMS Report

Feedback

EMS

EMS

Manage Department-Exam Resource Alloc

Manage Exam

Manage Time Table

Manage Seating Arrangement

Marks Entry

T & P Cell

Collapse menu

Atmiya Institute Of Technology & Science Examination Management System (EMS)

Home » Manage Dept Exam Resource Alloc

Change Academic Year : 2013-14 Even (Current)

Manage Dept Exam Resource Alloc Add Dept Exam Resource Alloc Delete Dept Exam Resource Alloc

View Department Resource Allocation

Department MCA (Master of Computer Application)

10 records per page Search:

View Department Exam Resource Allocation

RESOURCE	TOTAL BENCHES / TERMINAL	TOTAL ROWS	ROW VALUES	STUDENT PER BENCH	UPDATE
Class A-21	30	4	8,7,7,8	2	Update
Class A-22	30	4	8,7,7,8	2	Update
Comp Lab A1	20	0		1	Update

Showing 1 to 3 of 3 entries

← Previous 1 Next →

copyrights © all rights reserved @ Atmiya Infotech

First, the resources are to be assigned to respective department with resources details for exam. And assigned resources will be displayed in above screen.

4.2.3.4 Create Exam

Help (AAMS - SMS)
Dashboard
AAMS
SMS
AAMS-Report
SMS-Report
Contact US
Welcome, test

Dashboard
Posts
Media
Pages
Comments 1
Appearance
Plugins 9
Users
Tools
Settings
AAMS
SMS
AAMS Report
SMS Report
Feedback
EMS
T & P Cell
Collapse menu

Atmiya Institute Of Technology & Science
Examination Management System (EMS)

Home » View Exam » Create Exam

Change Academic Year : 2013-14 Even (Current)

View Exam
Create Exam
Delete Exam

Add Exam

Department*
MCA (Master of Computer Application)

Course : *
MCA (Master of Computer Application)

Class : *
☒ 2013-MCA-SEM-2
☒ 2012-MCA-SEM-4
☐ 2011-MCA-SEM-6

Division : *
☒ 2A ☒ 2B
☒ 4A ☒ 4B ☒ 4C ☒ 4D

Batch : *

2A ☒ B1 ☒ B2
2B ☒ B1 ☒ B2
4A ☒ B1 ☒ B2 ☒ B3
4B ☒ B1 ☒ B2 ☒ B3
4C ☒ B1 ☒ B2
4D ☒ B1 ☒ B2

Exam Type : *
Midterm

Depend on*
- Select Depend on Exam -

Maximum Score : *
70

Passing Score : *
35

Marks display pattern : *
Original Marks

Start Exam Date : *
22-05-2014

End Exam Date : *
27-05-2014

Start Time : *
02 30 pm

End Time : *
04 30 pm

Exam Duration : *
2 Hours

Result Publish Date : *
31-05-2014

Marks Submission Last Date : *
28-05-2014

Result Displays to student : *
Yes

Create Exam

* required fields

copyrights © all rights reserved @ Atmiya Infotech

Atmiya Student Management System (ASMS)

Help (AAMS - SMS) Dashboard AAMS SMS AAMS-Report SMS-Report Contact US Welcome, test

Atmiya Institute Of Technology & Science Examination Management System (EMS)

Home » View Exam

Change Academic Year : 2013-14 Even (Current)

View Exam Create Exam Delete Exam

Show Exam

Department MCA (Master of Computer Application)

10 records per page Search:

Show Exam Master

SR.NO	EXAM NAME	COURSE	CLASS	DIVISION	BATCH	EXAM TYPE	DEPEND ON EXA
1	MCA_Midterm_2014	MCA	2013-MCA-SEM-2	2A, 2B, 4D, 4C, 4B, 4A	B1, B2, B2, B1, B1, B2, B2, B2, B2, B2	Midterm	-

Once the exam details will be entered and exam will be created then created exam will be displayed in to above screen.

4.2.3.5 Create Time table

Help (AAMS - SMS) Dashboard AAMS SMS AAMS-Report SMS-Report Contact US Welcome, test

Dashboard Posts Media Pages Comments 1 Appearance Plugins 9 Users Tools Settings AAMS SMS AAMS Report SMS Report Feedback EMS T & P Cell Collapse menu

Atmiya Institute Of Technology & Science Examination Management System (EMS)

Home » View Time Table » Add Time Table

Change Academic Year : 2013-14 Even (Current)

View Time Table Add Time Table Delete Time Table

Add Time Table

Select Exam Name : MCA_Midterm_2014

Exam Date	Select Subject		Start Time		End Time	
-	2013-MCA-SEM-22012-MCA-SEM-4-		-	-	-	-
19/05/20	DS	FON	02	30	PM	04
20/05/20	OOC	WTAD	02	30	PM	04
21/05/20	DBMS	OR	02	30	PM	04
22/05/20	CONM	MIS	02	30	PM	04
23/05/20	PS-II (OC	DC1	02	30	PM	04
24/05/20	SL (DBMS	DWDM	02	30	PM	04

Confirm Time Table

copyrights © all rights reserved @ Atmiya Infotech

[Help \(AAMS - SMS \)](#) [Dashboard](#) [AAMS](#) [SMS](#) [AAMS-Report](#) [SMS-Report](#) [Contact US](#) Welcome, test

Dashboard

Posts

Media

Pages

Comments 1

Appearance

Plugins 9

Users

Tools

Settings

AAMS

SMS

AAMS Report

SMS Report

Feedback

EMS

EMS

Manage Department-Exam Resource Alloc

Manage Exam

Manage Time Table

Manage Seating Arrangement

Marks Entry

T & P Cell

Collapse menu

 **Atmiya Institute Of Technology & Science** Examination Management System (EMS)

[Home](#) » [View Time Table](#)

Change Academic Year : 2013-14 Even (Current)

[View Time Table](#) [Add Time Table](#) [Delete Time Table](#)

View Time Table

Select Exam Name : MCA_Midterm_2014

Exam Date	2013-MCA-SEM-2	2012-MCA-SEM-4	Start Time	End Time
19/05/2014	Data Structures	Fundamental of Networking	14:30:00	16:30:00
20/05/2014	Object-Oriented Programming Concepts & Programming	Web Technology & Application Development	14:30:00	16:30:00
21/05/2014	Database Management System	Operations Research	14:30:00	16:30:00
22/05/2014	Computer-Oriented Numerical Methods	Management Information Systems	14:30:00	16:30:00
23/05/2014	Programming Skills-II	Distributed Computing	14:30:00	16:30:00
24/05/2014	Software Ladfgb (DBMS: SQL & PL/SQL)-Lab	Data Warehousing & Data Mining	14:30:00	16:30:00

[Update Time Table](#)

copyrights © all rights reserved @ Atmiya Infotech

Once the time table can be created then it can be viewed in above screen.

4.2.3.6 Seating Arrangement

Help (AAMS - SMS)DashboardAAMSSMAAMS-ReportSMS-ReportContact US

Welcome, test

DashboardPostsMediaPagesComments1AppearancePlugins9UsersToolsSettingsAAMSSMSAAMS ReportSMS ReportFeedbackEMSManage Department-Exam Resource AllocManage ExamManage Time TableManage Seating ArrangementMarks EntryT & P CellCollapse menu

Atmiya Institute Of Technology & ScienceExamination Management System (EMS)

Home » Seating Arrangement

Change Academic Year : 2013-14 Even (Current)

Seating Arrangement

Add Seating Arrangement

Department* MCA (Master of Computer Application)

Select Exam : MCA_Midterm_2014

Subject Type Theory

How many resources do you want? 2

Select resource priority :

Priority	Resource	Left	Right	Student Per Batch
1	Class A-2	2013-MCA-SEM-2	2012-MCA-SEM-4	
2	Class A-2	2012-MCA-SEM-4	2013-MCA-SEM-2	

Order By : Enrollment no

Next

copyrights © all rights reserved @ Atmiya Infotech

Help (AAMS - SMS)

Dashboard

AAMS

SMS

AAMS-Report

SMS-Report

Contact US

Welcome, test

Dashboard

Posts

Media

Pages

Comments

Appearance

Plugins

Users

Tools

Settings

AAMS

SMS

AAMS Report

SMS Report

Feedback

EMS

Manage Department-Exam Resource Alloc

Manage Exam

Manage Time Table

Manage Seating Arrangement

Marks Entry

T & P Cell

Collapse menu

Atmiya Institute Of Technology & Science

Examination Management System (EMS)

Home » Seating Arrangement

Change Academic Year : 2013-14 Even (Current)

Seating Arrangement

Unallocate Student for Class A-22 Resource

BATCH	CLASS	STUDENT	REALLOCATE
8	2012-MCA-SEM-4	125020693039 - Hardik Chandrakantbhai Fofindi	Reallocate

Seating Arrangement for Class A-22 Resource

BATCH	2012-MCA-SEM-4	UNALLOCATE	2013-MCA-SEM-2	UNALLOCATE
1	125020693033 Dharmesh Vinodbhai Dhameliya	Unallocate	135020693036 Shah Jui Kumarpal	Unallocate
2	125020693034 Mansi Dipakbhai Dharadev	Unallocate	135020693037 Kabariya Ajay Bharatbhai	Unallocate
3	125020693035 Shivalal Govind Bhai Dharajiya	Unallocate	135020693038 Kanzariya Atulkumar Mahadevbhai	Unallocate
4	125020693036 Urvi Prakashchandra Dobariya	Unallocate	135020693039 Katakia Vipul Thakarshibhai	Unallocate
5	125020693037 Jiten Gunvantbhai Dodiya	Unallocate	135020693040 Kathiriya Divyesh Haresbhai	Unallocate
6	125020693038 Smit Rasiklal Doshi	Unallocate	135020693041 Hirpara Kaushik Jayantibhai	Unallocate
7	125020693042 Snehaba Kesubhai Gadhavi	Unallocate	135020693042 Lilapara Jaydevbhai Hemrajbhai	Unallocate
8	125020693043 Hemangi Lalitbhai Gadhetariya	Unallocate	135020693043 Chardava Maitriben Bhaskarbhai	Unallocate
9	125020693044 Jignesha Bharatbhai Gajera	Unallocate	135020693045 Shilu Maulik Subhashbhai	Unallocate
10	125020693045 Keval Nitinkumar Gajjar	Unallocate	135020693046 Bloch Mheboob Abdulbhai	Unallocate
11	125020693046 Nikunj Umeshbhai Gandhi	Unallocate	135020693047 Modi Keenjal Kantibhai	Unallocate
12	125020693047 Miten Maheshbhai Garach	Unallocate	135020693048 Odedara Jayaben Devashi	Unallocate
13	125020693048 Maitry Pankaj Gardi	Unallocate	135020693049 Pal Sanjeevkumar Maheshbhai	Unallocate
14	125020693049 Parthvi Vikrambhai Ghodasara	Unallocate	135020693050 Pandya Pooja Bharatbhai	Unallocate
15	125020693050 Madhavi Bipinchandra Ghorecha	Unallocate	135020693051 Parghi Rohit Gandubhai	Unallocate
16	125020693052 Rutu Girishbhai Godhani	Unallocate	135020693052 Parmar Jagruti Jayantilal	Unallocate
17	125020693053 Jaydeep Mansukhbhai Gondaliya	Unallocate	135020693053 Parmar Jayesh Ishwarbhai	Unallocate
18	125020693054 Alpesh Premjibhai Jadav	Unallocate	135020693054 Parmar Naresh Rameshbhai	Unallocate
19	125020693055 Vijaysinh Mahipatsinh Jadav	Unallocate	135020693055 Patel Abhishek Vrundavanbhai	Unallocate
20	125020693056 Tushar Jagdishbhai Jagad	Unallocate	135020693056 Aghara Pooja Ramnikbhai	Unallocate
21	125020693057 Amit Jagdishbhai Jagesha	Unallocate	135020693057 Radia Mega Jitendrabhai	Unallocate
22	125020693058 Urvi Haresbhai Jasani	Unallocate	135020693058 Rudani Axita Harsukhbhai	Unallocate
23	125020693059 Ram Naran Joshi	Unallocate	135020693059 Sanghani Nishant Vallabhbhai	Unallocate
24	125020693060 Rahul Prasottambhai Kakadiya	Unallocate	135020693060 Shah Chaiti Pankajbhai	Unallocate
25	125020693061 Hardi Mahendrabhai Kalavadia	Unallocate	135020693061 Shah Prakruti Mukeshbhai	Unallocate
26	125020693062 Jiten Ashvinbhai Kalavadia	Unallocate	135020693062 Sheth Kartik Nareshbhai	Unallocate
27	125020693063 Kruti Rasikbhai Kamani	Unallocate	135020693063 Upadhyay Siddharth Jayendrabhai	Unallocate
28	125020693064 Ninad Vasubhai Kanabar	Unallocate	135020693064 Vadher Jagdishsinh Jasubha	Unallocate
29	125020693065 Megha Dilipkumar Kaneria	Unallocate	135020693065 Vaghela Rajdeepsinh Bharatsinh	Unallocate
30	125020693066 Dhara Nitinbhai Kansagra	Unallocate	135020693066 Valu Anilkumar Parasotambhai	Unallocate
		Finish		

copyrights © all rights reserved © Atmiya Infotech

4.2.3.7 Marks Entry

[Help \(AAMS - SMS \)](#) [Dashboard](#) [AAMS](#) [SMS](#) [AAMS-Report](#) [SMS-Report](#) [Contact US](#) Welcome, test

Dashboard

Posts

Media

Pages

Comments 1

Appearance

Plugins

Users

Tools

Settings

AAMS

SMS

AAMS Report

SMS Report

Feedback

EMS

EMS

Manage Department-Exam Resource Alloc

Manage Exam

Manage Time Table

Manage Seating Arrangement

Marks Entry

T & P Cell

Collapse menu

 **Atmiya Institute Of Technology & Science** Examination Management System (EMS)

[Home](#) » Marks Entry

Change Academic Year : 2013-14 Even (Current)

Marks Entry

Marks Entry

Department*

MCA (Master of Computer Application)

Course :*

MCA (Master of Computer Application)

Exam :*

MCA_Midterm_2014

Class :*

2013-MCA-SEM-2

Subject :*

Data Structures

Next

* required fields

copyrights © all rights reserved @ Atmiya Infotech

Atmiya Student Management System (ASMS)

Help (AAMS - SMS)

Dashboard

AAMS

SMS

AAMS-Report

SMS-Report

Contact US

Welcome, test

Dashboard

Posts

Media

Pages

Comments 1

Appearance

Plugins

Users

Tools

Settings

AAMS

SMS

AAMS Report

SMS Report

Feedback

EMS

EMS

Manage Department-Exam Resource Alloc

Manage Exam

Manage Time Table

Manage Seating Arrangement

Marks Entry

T & P Cell

Collapse menu

Atmiya Institute Of Technology & Science

Examination Management System (EMS)

Home

Marks Entry

Change Academic Year : 2013-14 Even (Current)

Marks Entry

Enter Student Marks

Note : Leave AB for Absent Student

Enrollment No	Student Name	Marks
135020693001	Aadroja Rahul Pravinbhai	AB
135020693003	Aghara Radhika Tribhuvanbhai	65
135020693004	Aondhiya Jay Navnitbhai	45
135020693007	Bhut Urviben Hemantbhai	65
135020693008	Bhuva Pratapbhai Gorakhbhai	48
135020693010	Sutariya Binal Vitthaladas	68
135020693011	Chavda Hareshkumar Baldevbhai	15
135020693012	Motivaras Chirag Naginbhai	32
135020693013	Dadvani Sejal Umedbhai	70
135020693014	Dalsaniya Bhavmika Kanjibhai	AB
135020693015	Dangariya Pareshkumar Gordhanbhai	65
135020693016	Desai Navnit Shivabhai	55
135020693017	Desai Vinubhai Zaverbhai	44
135020693018	Dhamsania Drashti Mahendrabhai	25
135020693019	Dhankecha Hardik Dipakbhai	15
135020693020	Dholakiya Nitin Meghjibhai	69
135020693021	Jethva Dimpy Bipinbhai	12
135020693022	Dudhagara Rajnik Rameshbhai	34
135020693023	Ganatra Shruti Nitinbhai	10
135020693024	Gandhi Moin Sirajbhai	AB
135020693025	Ghelani Vidhi Rameshbhai	31
135020693026	Gorfal Nitaben Punjabhai	25
135020693027	Harsoda Amitkumar Girdharbhai	70
135020693028	Hirani Happy Bhupatrai	28
135020693029	Parsania Hiteshaben Jayantilal	36
135020693030	Jadeja Namrata Champaksinh	63
135020693031	Jakasaniya Shital Mohanbhai	49
135020693032	Jarsaniya Rinkal Shaileshbhai	52
135020693033	Joshi Chandni Upendrabhai	62
135020693035	Jotava Gopal Nagabhai	65

Submit

copyrights © all rights reserved @ Atmiya Infotech

By selecting respective subject, subject faculty can entry marks in above screen.

4.2.3.8 Resource wise report

Help (AAMS - SMS) Dashboard AAMS SMS AAMS-Report SMS-Report Contact US Welcome, test

Resource Wise Report

Select Department : Master of Computer Application

Select Exam : MCA_Midterm_2014

Select Resource : Class A-21

View Report

Dashboard

Posts

Media

Pages

Comments 1

Appearance

Plugins

Users

Tools

Settings

AAMS

SMS

AAMS Report

SMS Report

Feedback

EMS

T & P Cell

EMS Report

EMS Report

Resource Wise Reports

Seating Block Reports

Attendance Reports

Collapse menu

copyrights © all rights reserved @ Atmiya Infotech

Resource Wise EMS Report

2012-MCA-SEM-4			2012-MCA-SEM-4		
Batch No.	Enrollment No.	Position	Batch No.	Enrollment No.	Position
1	115020693104	Left	1	125020693021	Right
2	115020693139	Left	2	125020693020	Right
3	125020693002	Left	3	125020693019	Right
4	125020693004	Left	4	125020693018	Right
5	125020693005	Left	5	125020693017	Right
6	125020693006	Left	6	125020693016	Right
7	125020693007	Left	7	125020693015	Right
8	125020693008	Left	8	125020693014	Right
9	125020693009	Left	9	125020693013	Right
10	125020693011	Left	10	125020693012	Right
11	125020693022	Left	11	125020693043	Right
12	125020693023	Left	12	125020693042	Right
13	125020693024	Left	13	125020693039	Right
14	125020693025	Left	14	125020693038	Right
15	125020693026	Left	15	125020693037	Right
16	125020693027	Left	16	125020693036	Right
17	125020693028	Left	17	125020693035	Right
18	125020693029	Left	18	125020693034	Right
19	125020693030	Left	19	125020693033	Right
20	125020693031	Left	20	125020693032	Right
21	125020693044	Left	21	125020693064	Right
22	125020693045	Left	22	125020693063	Right
23	125020693046	Left	23	125020693062	Right
24	125020693047	Left	24	125020693061	Right
25	125020693048	Left	25	125020693060	Right
26	125020693049	Left	26	125020693059	Right
27	125020693050	Left	27	125020693058	Right
28	125020693052	Left	28	125020693057	Right
29	125020693053	Left	29	125020693056	Right
30	125020693054	Left	30	125020693055	Right
31	125020693065	Left	31	125020693084	Right
32	125020693066	Left	32	125020693083	Right
33	125020693067	Left	33	125020693082	Right
34	125020693068	Left	34	125020693081	Right
35	125020693069	Left	35	125020693080	Right
36	125020693070	Left	36	125020693079	Right
37	125020693071	Left	37	125020693078	Right
38	125020693072	Left	38	125020693077	Right
39	125020693073	Left	39	125020693076	Right
40	125020693074	Left	40	125020693075	Right

 Print

Resource wise report can be generated by selecting exam name and resource name.

4.2.3.9 Seating block report

Help (AAMS - SMS) Dashboard AAMS SMS AAMS-Report SMS-Report Contact US Welcome, test

Seating Block Report

Select Department : Master of Computer Application

Select Exam : MCA_Midterm_2014

View Report

copyrights © all rights reserved © Atmiya Infotech

Seating Block Report			
Class A-20			
Semester	From	To	Total
2013-MCA-SEM-2	135020693001	135020693038	34
Class A-21			
Semester	From	To	Total
2012-MCA-SEM-4	115020693104	125020693084	80
Class A-24			
Semester	From	To	Total
2013-MCA-SEM-2	135020693039	135420693029	60
2012-MCA-SEM-4	125020693085	125020693118	30

Seating block report can be generated by above screen, by selecting exam name.

4.2.3.10 Attendance report

Help (AAMS - SMS) Dashboard AAMS SMS AAMS-Report SMS-Report Contact US Welcome, test

Dashboard
Posts
Media
Pages
Comments 1
Appearance
Plugins
Users
Tools
Settings
AAMS
SMS
AAMS Report
SMS Report
Feedback
EMS
T & P Cell
EMS Report
EMS Report
Resource Wise Reports
Seating Block Reports
Attendance Reports
Collapse menu

Attendance Sheet

Select Department : Master of Computer Application

Select Exam : MCA_Midterm_2014

Select Resource : Class A-20

Select Class : 2013-MCA-SEM-2

View Report

copyrights © all rights reserved @ Atmiya Infotech

EMS Attendance Report

2013-MCA-SEM-2			
Batch No.	Enrollment No.	Student Name	Signature
1	135020693001	Aadroja Rahul Pravinbhai	
2	135020693003	Aghara Radhika Tribhuvanbhai	
3	135020693004	Aondhiya Jay Navnitbhai	
4	135020693006	Bhatt Kirti Jitendrabhai	
5	135020693007	Bhut Urviben Hemantbhai	
6	135020693008	Bhuva Pratapbhai Gorakhbhai	
7	135020693010	Sutariya Binal Vitthaldas	
8	135020693011	Chavda Hareshkumar Baldevbhai	
9	135020693012	Motivaras Chirag Naginbhai	
10	135020693013	Dadvani Sejal Umedbhai	
11	135020693014	Dalsaniya Bhavmika Kanjibhai	
12	135020693015	Dangariya Pareshkumar Gordhanbhai	
13	135020693016	Desai Navnit Shivabhai	
14	135020693017	Desai Vinubhai Zaverbhai	
15	135020693018	Dhamsania Drashti Mahendrabhai	
16	135020693019	Dhankecha Hardik Dipakbhai	
17	135020693020	Dholakiya Nitin Meghjibhai	
18	135020693021	Jethva Dimpy Bipinbhai	
19	135020693022	Dudhagara Rajnik Rameshbhai	
20	135020693023	Ganatra Shruti Nitinbhai	
21	135020693024	Gandhi Moin Sirajbhai	
22	135020693025	Ghelani Vidhi Rameshbhai	
23	135020693026	Gorfal Nitaben Punjabhai	
24	135020693027	Harsoda Amitkumar Girdharbhai	
25	135020693028	Hirani Happy Bhupatrai	
26	135020693029	Parsania Hiteshaben Jayantilal	
27	135020693030	Jadeja Namrata Champaksinh	
28	135020693031	Jakasaniya Shital Mohanbhai	
29	135020693032	Jarsaniya Rinkal Shaileshbhai	
30	135020693033	Joshi Chandni Upendrabhai	
31	135020693035	Jotava Gopal Nagabhai	
32	135020693036	Shah Jui Kumarpal	
33	135020693037	Kabariya Ajay Bharatbhai	
34	135020693038	Kanzariya Atulkumar Mahadevbhai	

Print

By selecting particular resource, attendance sheet is generated and can be printed by pressing print button.

4.4 Security Features

Project is developed in **PHP**, **Wordpress** and the **back-end** is **MySqlDatabase**.

MySQL provides maximum security. User authentication feature in Applications provide Security and provide you or your systems administrator to manage users centrally on a central Database, rather than repeatedly managing the same users on individuals databases and servers.

Project is developed in Wordpress which provides maximum security as well as good platform.

WordPress is safe. WordPress offers online security to your website and blogs by plug-ins that helps in making a site or blog safer. You should always keep up to date with latest version of WordPress. Older versions of WordPress are not maintained with security updates.

PHP as a language is very secure. For the language itself, it is recommended that you use the latest stable build to keep on top of language-based security. The php maintainers are the ones that create and fix bugs.

My project contains two security features, of which one is password protection and the other is session state.

❖ Password Protection

Every user who is to be allowed to access the project is given his own username and password and given his own access rights so that only authorized and authenticated users can access the project. Also the password is not directly stored in the database to prevent hacking.

❖ Session State

The additional and the most efficient security feature that is added in this project is the session state. Every time a new user logs in, a new session is created. This session is specific for a particular user. All the transactions done by a user are found here. But once the user logs out, the session is cleared. Once the session is cleared, it can't be retrieved again. This minimizes the chances of hacking ones account or any other misuse. This becomes too safe as compared to other features because the sessions are unique.

4.5 Proposed Extensions (Future Enhancement)

Student Management System core module currently at this stage, not fully responsive. But it can be converted in fully responsive in future.

One click status can be designed for the student dashboard so that he/she can know the status or important notification can be seen easily.

One platform for students and company will be designed so that discussion can be done by other students and company about the queries and general discussion.

E.g: **TCS – Campus Commune.**

Result from the Exam Management System (EMS) will be directly linked to SMS module so the result of the exam will be directly available to students on SMS dashboard.

In seating arrangement for EMS, location for one's location will be available on SMS dashboard so that one doesn't have to search own's place in exam classroom.

E.g : Location for your seat in **redbus.in**

CHAPTER-5 TESTING

5.1 Introduction

Testing is a technique of executing a program with the intent of finding an error.

Without testing any system doesn't have a feel of Completeness. I also have applied some sort of testing to our project. Testing is integral part of any system or project.

If testing is conducted successfully, it will uncover errors in the software. Secondly testing demonstrates that software functions appear to be working according to specification and that performance requirements appear to have been met.

In addition, data collected as testing is conducted provides a good indication of software reliability and some indication of software quality as a whole. But there is one thing that testing can do:

Testing cannot show absence of defects, it can only show that software errors are present.

Objectives of Testing

The main purpose of testing and information system is to find the errors and correct them. A successful test is one finds an errors.

- ❖ To ensure that during the operation the system will perform as per specification.
- ❖ To make sure that the system meets user's requirements during operation.
- ❖ To verify that the control incorporated in the system function as intended.
- ❖ To see that the when correct inputs are fed to the system, the outputs are correct.
- ❖ To make sure that during operations, incorrect inputs, processing and outputs will be detected.
- ❖ Testing is a process of executing a program with the intent of finding an error.
- ❖ A good test case is one that has a high probability of finding an undiscovered error.
- ❖ A successful test is one that uncovers an undiscovered error.

To ensure customer satisfaction, enhance business and set a good reputation for the software developer.

5.2 Testing Plan

A test plan documents the strategy that will be used to verify and ensure that a product or system meets its design specifications and other requirements. A test plan is usually prepared by or with significant input from Test Engineers.

Depending on the product and the responsibility of the organization to which the test plan applies, a test plan may include one or more of the following:

- ❖ **Design Verification or Compliance test** - to be performed during the development or approval stages of the product, typically on a small sample of units.
- ❖ **Manufacturing or Production test** - to be performed during preparation or assembly of the product in an ongoing manner for purposes of performance verification and quality control.
- ❖ **Acceptance or Commissioning test** - to be performed at the time of delivery or installation of the product.
- ❖ **Service and Repair test** - to be performed as required over the service life of the product.
- ❖ **Regression test** - to be performed on an existing operational product, to verify that existing functionality didn't get broken when other aspects of the environment are changed (e.g., upgrading the platform on which an existing application runs).

5.3 Testing Strategy

A test strategy is an outline that describes the testing approach of the software development cycle. It is created to inform project managers, testers, and developers about some key issues of the testing process. This includes the testing objective, methods of testing new functions, total time and resources required for the project, and the testing environment.

This testing ensures that application program written in isolation work properly when they are integrated into his total system. This strategy was considered to find discrepancies between system and its original objectives, current specification and system documentations. The primary concern is to check the compatibility of individual modules. This testing worked perfectly and found out some flows in our module particularly based on interaction with other module and all of them were resolved properly.

5.3.1 Testing Methods

I have done unit testing for each class of the program. After completing unit testing successfully, we will then test the combining classes using the Integration testing method. After both these testing methods we will then test the module through input values.

5.3.1.1 Unit Testing

Our team will test each class using the O.C.Unit testing application. This test will check the outcome of a class from every general input. It will test all the possibilities of the application that may cause the application to fail.

5.3.1.2 Integration Testing

For each finished and working class in the Linux OS (after going through the Unit testing), we will integrate that class to the project, test the project as a whole and finally transfer the Project to the Linux server and check if the Project performs the same as in the local host.

5.3.1.3 User Acceptance Testing

Now, after completing those two testing's, the time to test the final version of the project, this will take into account how the project works in an everyday situation. Most of our testing time will be spent in user testing to get accurate feedbacks of the user and how we may further enhance our users experience with the help of our application.

5.4 Testing Types

There are different testing types:

White box testing and **black box testing**. In this chapter, both types will be introduced, evaluated and compared.

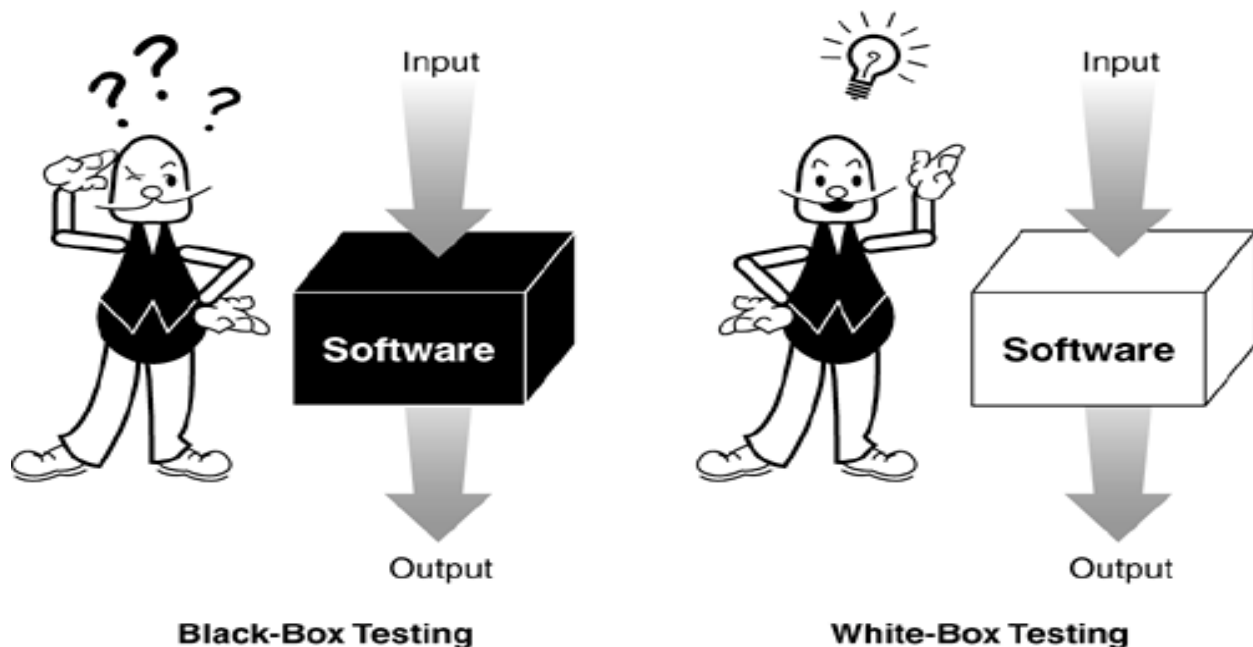

5.4.1 Black-Box Testing

In Black-Box testing or Functional testing, Developer is concerned about the output of the module and whole project, i.e. whether the project gives proper output as per the requirements or not. In another words, these testing aims to test a program's behavior against its specification without making any reference to the internal structure of the program or the algorithms used. Therefore the source code is not needed, and so even purchased modules can be tested.

This can be done in the following way:

- ❖ Input Interface
- ❖ Processing
- ❖ Output Interface

The tested program gets certain inputs. Then the program does its job and generates a certain output, which is collected by a second interface. This result is then compared to the expected output, which has been determined before the test.

5.4.2 White-Box Testing

White-Box Testing also called "Glass Box" or "Structural" testing. Tester has access to the system design.

They can:

- ❖ Examine the design document
- ❖ View source code
- ❖ Individual path examine one time

The intention in white box testing is to ensure that all possible feasible flow of control paths through a subprogram is traversed while the software is under test. This is not the same as saying that all statements in the subprogram will be executed as it is possible for all statements to be executed but for not all of the possible paths to be traversed. However, the converse is true; if all possible paths through a subprogram are traversed.

When considering the number of possible paths through a subprogram two other factors need to be remembered. The first is that some of the possible paths through a subprogram turn out upon investigation to be non-feasible paths. The second consideration is that the number of possible paths through a subprogram indicated by a flow graph analysis will indicate the minimum number of paths to ensure complete coverage. This may be less than the total number of paths which are possible when combinations of paths are allowed.

White Box testing is used as an important primary testing approach. Here code is inspected to see what it does; tests are designed to exercise the code. Code is tested using code scripts, driver, etc which are employed to directly interface with and drive the code.

The tester analyses the code and use the knowledge about the structure of a component to derive the test data.

CHAPTER-6 INSTALLATION

6.1 Different ways for installation plug-in in Wordpress

There are three ways of installing a Wordpress plugin

- ❖ Automatically through Wordpress
- ❖ Manually uploading a plugin through Wordpress
- ❖ Manually uploading a plugin via FTP

6.2 Steps for installation plug-in in Wordpress

Step 1: Click on Plug-in and press Add New option.

Step 2: Directly upload your plug-in zip file by clicking on *Upload*:

Then Click on *Install Now*. The plugin will be uploaded to your blog and installed.

Atmiya Student Management System (ASMS)

Step 3: You will be presented with a list of plugins. Locate your plugin and press **Activate** or **Deactivate** link.

<input type="checkbox"/>	Atmiya Student Management System Deactivate Edit	Atmiya Student Management System (Ver 1.0) (07-02-2014) Version 1.0 (07-02-2014) By Rajan Trivedi (Atmiya Infotech) Visit plugin site
<input type="checkbox"/>	Atmiya Training & Placement Cell Deactivate Edit	Atmiya Training & Placement Cell Version 1.0 (09-04-2014) By Rajan Trivedi (Ver 1.0) (09-04-2014) Visit plugin site

CHAPTER-7 LEARNING DURING PROJECT WORK

7.1 Learning during project work

7.1.1 Company Environment

Project learning has become a very important part of the curriculum at **Atmiya InfoTech**. It is essential for the development of research skills, intelligent behaviors and thinking strategies. In project work, I come to know many types of the creation, execution and finished production of an experiment/ review/survey/etc.

The nature of the project is dynamic as it goes through conception, configuration, contradiction, confusion, reconfiguration and eventually culmination and celebration. Occasions will arise where you have to deal with controversies, to identify and solve problems, to create new ideas, or to make difficult decisions.

There can be **three stages** in project work in general. In the **first level** of activities, you should select a project with the help of the lecturer. After consulting the lecturer for guidelines, you should embark on the initial stage of reading for background information, researching and taking notes, building a reference list, interviewing experts, viewing films and videos, developing an outline, talking with peers, surfing the Internet, checking and double-checking sources, visiting sites, as well as gathering charts, maps and illustrations. Such activities lay the groundwork for the inventiveness of the latter two stages.

As a project enters the **second phase**, you should begin to try to make sense of the information collected. You may discover that some information is relevant and some is not. At this level, you should try to analyze whatever information you have, sort the information into meaningful chunks, and synthesize it in order to move the project forward. If a team of students is involved, members must find ways to share their information.

At the **third phase**, you should divide and priorities tasks, check timelines, take any necessary emergency measures and stay alert. You would perform activities like model building, construction, assembling, synthesizing ideas, rethinking or re-conceptualizing, finishing touches, decorative details, evaluative testing, peer review, self-assessment, evaluation against criteria, expert review, final submittals and celebrations.

Certain intelligent behaviors are important for successful project work (e.g. curiosity, openness, reality orientation, objectivity, precision, confidence, responsibility, consensus and collaboration). When you undertake a project, you should focus on not only what you know, but also how you behave when you don't know. It is only when you are confronted with questions and problems for which you do not know the immediate answer that you develop intelligent behaviors which include persistence, decreasing impulsivity, listening to others, cooperative thinking, flexibility in thinking, a sense of humor, drawing on past knowledge and applying it to new situations, and risk taking.

For a successful project learning experiment, it is essential for you to have not only a positive ‘**I can**’ attitude, but also the ‘**I enjoy**’ feeling. Only then will you want to undertake new projects and to solve new problems; and without realizing it, you will voluntarily continue to learn throughout a lifetime.

Atmiya Infotech is an organization that is built on a strong foundation of trust. It offers cutting-edge solutions and services, enabled by stringent quality standards, exceptional resource capabilities and a consistent record of delivering solutions to customers, on time and on budget, every time.

Atmiya Infotech is involved in Software development, Software training, web designing, web applications and project management.

Today after 3.5 months since we are proud of all the sincere efforts and commitment that we have put into our project “**ASMS**” as it’s only our “hard work” that to reach our goal.

One has to learn to work in a team. Throughout our career we would be interacting with lot many people on the professional front. we enjoyed working with the organization and it was a great learning experience.

All along we have been well and truly supported and encouraged by our project guide, faculties and friends and so they surely deserve our hearty thanks.

7.1.2 What is project trainee?

The project trainee is the person who seeking the training for particular domain and learning its related concepts like: planning, developing, testing and maintenance of the task under the guidelines and motivation of the project guide appointed by the company.

7.1.3 What is project guide?

Organization provide the trainee the project guide who helped and gave better guidelines and provide perfect way to complete our project task.

Project guide provide us how to work in **REAL-TIME** environment on live applications.

7.1.4 Team Work

Organization provides us team members during project duration. Team work is for sharing knowledge with in group. I got the great experience with knowledge sharing to each other in a group tasks which are other employees of the company.

7.1.5 WordPress(Framework)

WordPress is simple, easy to learn and use. It is very simple software and it does not need any technical knowledge to operate and use it. It provides a user friendly environment to user.

Wordpress can install plug-in easily. Plug-in help in adding many things like pictures, videos, maps, applications etc. You can utilize all these facilities in wordpress in a very low cost. Also install themes, create widgets and add pages & posts.

We learn during our project work how to create plug-in & widget, how to use theme and how to add pages & post. We also learn how to install different themes & plug-in in Wordpress.

Wordpress features are:

- ❖ Wordpress is free or open source software means many people are working on it.
- ❖ Wordpress offers many tools to change and modify the look and design your website. Wordpress provides the facility to customize your website or blog very quickly.
- ❖ Favored by Google as it is SEO friendly and blogs published through WordPress is easy to find in Google and other search engines like Yahoo, Bing etc.

7.1.6 PHP

PHP (recursive acronym for *PHP: Hypertext Preprocessor*) is a widely-used open source general-purpose scripting language that is especially suited for web development and can be embedded into HTML.

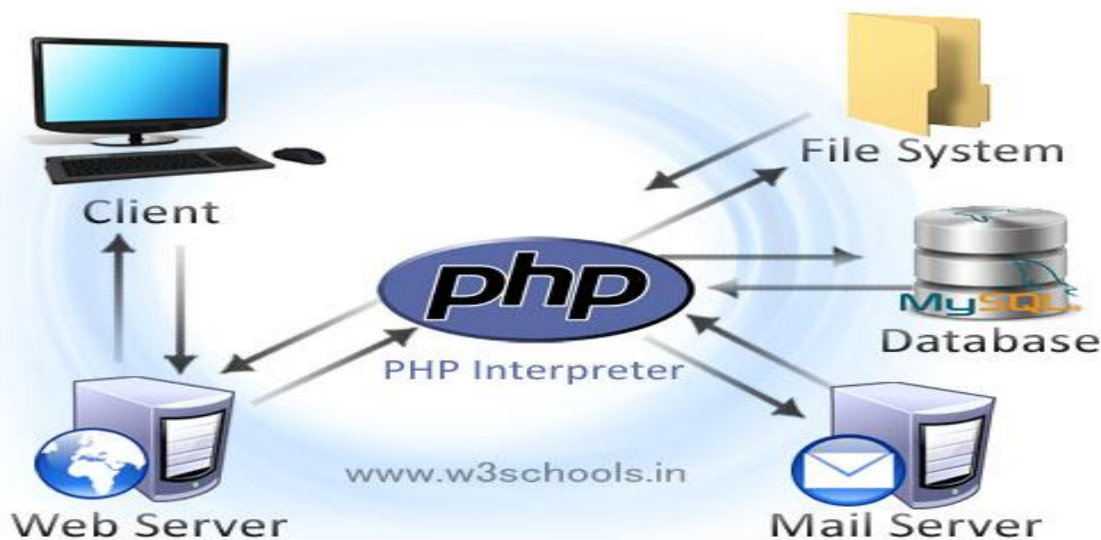

We learn how actually PHP works.

PHP is one of the most popular server side scripting languages running today. It is used for creating dynamic web pages that interact with the user offering customized information. PHP offers many advantages; it is fast, stable, secure, easy to use and open source.

PHP code is inserted directly into the HTML that makes up a website. When a visitor comes to the website, the code is executed. Because PHP is a server side technology, the user does not need any special browser or plug-ins to see the PHP in action.

A huge advantage that PHP offers is its community. Since PHP is an open source project, the PHP community is willing to share.

Testing projects and analysis

With the help of project guide, I got an experience of how to testing and analysis done on project. At Time of testing we found number of Errors, but through the proper guidance, errors are resolved by us. I also learn how to analysis all types of errors and how to resolve it.

7.1.8 Problems and solutions

At a time of developing I got so many types of problems and errors. Those errors and problems solved with the help of project guide.

I thanks to our organization for providing us to batter platform with the best project guide for improving our knowledge and experience.

CHAPTER-8 ABOUT TOOLS AND TECHNOLOGY

8.1 PHP

Since the Internet is packed with millions of acronyms, PHP is another one! PHP stands for PHP-Hypertext Preprocessor. Yes, the acronym is recursive and for the purposes of this class, we will just call it “PHP.”

The PHP programming language is a server-side HTML embedded scripting language.

The above sentence indicates that : the PHP language runs on the server-side. This means that the execution (read starting) of the scripts are done on the server where the web-site is hosted. HTML embedded means that you can use PHP statements (read a piece of PHP code) from within an HTML code. PHP files are returned to the browser as plain HTML.

A scripting language is a form of programming language that is usually interpreted rather than compiled. In **programming languages such as C or C++** , you compile the program (permanently) into an executable file, before you can execute the program. A program that is written in a scripting language, is interpreted one command at a time by a command interpreter (Command interpreter is in most cases an executable written in another language (for instance C/C++) than the scripting language.) Some other examples of scripting languages are Perl, Python, Java and Ruby.

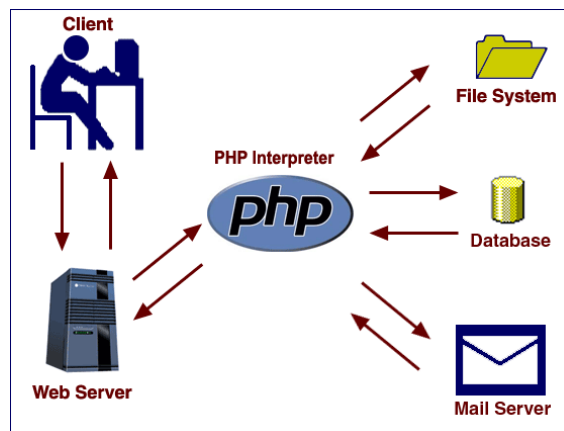

Above image states how PHP works.

8.2 WordPress

WordPress is a free and open source blogging tool and a content-management system based on PHP and MySQL, which runs on a web hosting service.

WordPress started in **2003** with a single bit of code to enhance the typography of everyday writing and with fewer users than you can count on your fingers and toes. Since then it has grown to be the largest self-hosted blogging tool in the world, used on millions of sites and seen by tens of millions of people every day.

There is no denying that WordPress has taken over the online world with its simple to use, often updated, open source software weblog that is now called WordPress.

WordPress is an **Open Source project**, which means there are hundreds of people all over the world working on it. Basic features of wordpress are pages, posts, plug-in, widgets.

WordPress is currently the most popular CMS in use on the Internet and here is the short, but impressive history of WordPress and how it came to be. **WordPress** is web software you can use to create a beautiful website or blog.

Current version of WordPress is **WordPress - 3.9** , released on **16 th April,2014**.

8.2.1 Features

The most powerful free website tool

WordPress is one of the most widely used **FREE** website tools on the web. It offers easy administration, yet rich functionality and has a large supporting community, which provides almost any type of theme or plugin for WP.

WordPress is easy to use, yet very powerful

WordPress has an intuitive administration interface which anyone can handle. In WordPress you will be able to compose a post and publish it on your website with just a few clicks! With WordPress you can easily customize the look of your website for there are lots of free WordPress themes available on the Net.

WordPress is easily customizable

It is very easy to change your WP theme. There is a great variety of freely distributed WordPress themes, which you can quickly download and install. You can also control the appearance of the blog content by editing the WordPress template installed on your blog. To do that just uses the easy Template Editor tool and the Template Tags.

Other features provided by WordPress are:

- ❖ Choose your Username and Password
- ❖ New Default Theme
- ❖ Custom Background Support
- ❖ Multi-site Capabilities and WPMU Codebase Merge
- ❖ Custom Post Types
- ❖ Custom Taxonomies
- ❖ Easy Menu Management
- ❖ A Bunch of Other Smaller Features

8.3 MySQL Database

MySQL is a powerful database. It's very good and free of charge. Many developers in the world selected MySQL and php for developing their website.

The MySQL database has become the world's most popular open source database because of its consistent fast performance, high reliability and ease of use. It's used in more than 6 million installations ranging from large corporations to specialized embedded applications on every continent in the world. (Yes, even Antarctica!)

Not only is MySQL the world's most popular open source database, it's also become the database of choice for a new generation of applications built on the LAMP stack (Linux, Apache, MySQL, PHP / Perl / Python.) MySQL runs on more than 20 platforms including Linux, Windows, OS/X, HP-UX, AIX, Netware, giving you the kind of flexibility that puts you in control.

Databases can be difficult to manage using just individual SQL statements. It is much easier to manage a database using a graphical user interface (GUI). One of the best and most popular GUI's for managing a MySQL database is called phpMyAdmin. It is a web-based application that makes it easy to manage your MySQL database. PhpMyAdmin will let you add, remove and manage databases, tables, and entries; backup the database, run specific SQL queries, search and import record, and much more.

Latest version of MySQL database is **5.6.17**.

8.4 XAMPP

XAMPP is a small and light apache distribution containing the most common web development technologies in a single package. Its contents, small size, and portability make it the ideal tool for developing and testing applications in PHP and MySQL.

X: "Cross" as in it's mean to be read as cross-platform because it can run on many different operating systems which are Windows, Mac OS X, Linux and Solaris.

A: Apache HTTP Server

M: MySQL

P: PHP

P: Perl

XAMPP requires only one zip, tar, 7z, or exe file to be downloaded and run, and little or no configuration of the various components that make up the web server is required. XAMPP is regularly updated to incorporate the latest releases of Apache/MySQL/PHP and Perl. It also comes with a number of other modules including OpenSSL and phpMyAdmin.

Advantages

- ❖ You can start and stop the whole web server + database stack with one command.
- ❖ XAMPP is portable so you can carry it around on a thumb drive.
- ❖ The security settings are strict by default, nobody but you will be able to access the web server.
- ❖ Php error reporting is enabled by default, which helps when debugging scripts.

8.5 IDE (Net Beans)

Net Beans IDE is an open-source integrated development environment.

Net Beans IDE supports development of all Java application types (Java SE (including JavaFX), Java ME, web, EJB and mobile applications)

out of the box. Among other features are an Ant-based project system, Maven support, refactoring, version control (supporting CVS, Subversion, Mercurial and Clear case).

Two main features of Net Beans are:

Modularity: All the functions of the IDE are provided by modules. Each module provides a well defined function, such as support for the Java language, editing, or support for the CVS versioning system, and SVN. NetBeans contains all the modules needed for Java development in a single download, allowing the user to start working immediately. Modules also allow NetBeans to be extended. New features, such as support for other programming languages, can be added by installing additional modules. For instance, Sun Studio, Sun Java Studio Enterprise, and Sun Java Studio Creator from Sun Microsystems are all based on the NetBeans IDE.

Debugger: The NetBeans IDE for PHP also offers command-line debugging: The PHP program output appears in a command line display in the IDE itself and you can inspect the generated HTML without having to switch to a browser.

8.6 Adobe Photoshop CS6

Photoshop can do lot of things, but Photoshop is best known and suited for image editing-most commonly, photo retouching and manipulation.

Adobe calls it “professional image-editing standard,” and it is. Photoshop also has painting, drawing, text manipulation, and web imaging tools. Photoshop shares a similar interface and is compatible with other Adobe products (e.g., PageMaker, InDesign, Illustrator, GoLive, etc).

9.1 Planning and Schedule of the Project

Project Planning & Scheduling Services enable our client to develop a detailed project execution plan that will map the strategy to be followed in achieving the project deliverables within the project milestone dates.

In addition, it will identify the required resources and will be used to monitor usage to ensure what is required has been committed to the project. The project plan will be used to show how the project budget will be spent during the project duration.

To provide a brief introduction to project planning and scheduling. The critical area where project management meets system development.

The management of a project, that is organizing the resources (primarily, but not exclusively, people and equipment) to achieve the goals of the project (critically timeliness) are the responsibility of the project manager

The project manager may be an individual but is commonly a role played by the lead system developer, even if the lead system developer is not the project manager it is essential that he or she has a good understanding of project management task

Project planning is part of project management, which relates to the use of schedules such as Gantt charts to plan and subsequently report progress within the project environment.

There are two very well known techniques for network scheduling Critical Path Method (CPM) and (PERT).

9.2 Project Management

Project management is a carefully planned and organized effort to accomplish a successful project. A project is a one-time effort that produces a specific result, for example, a building or a major new computer system.

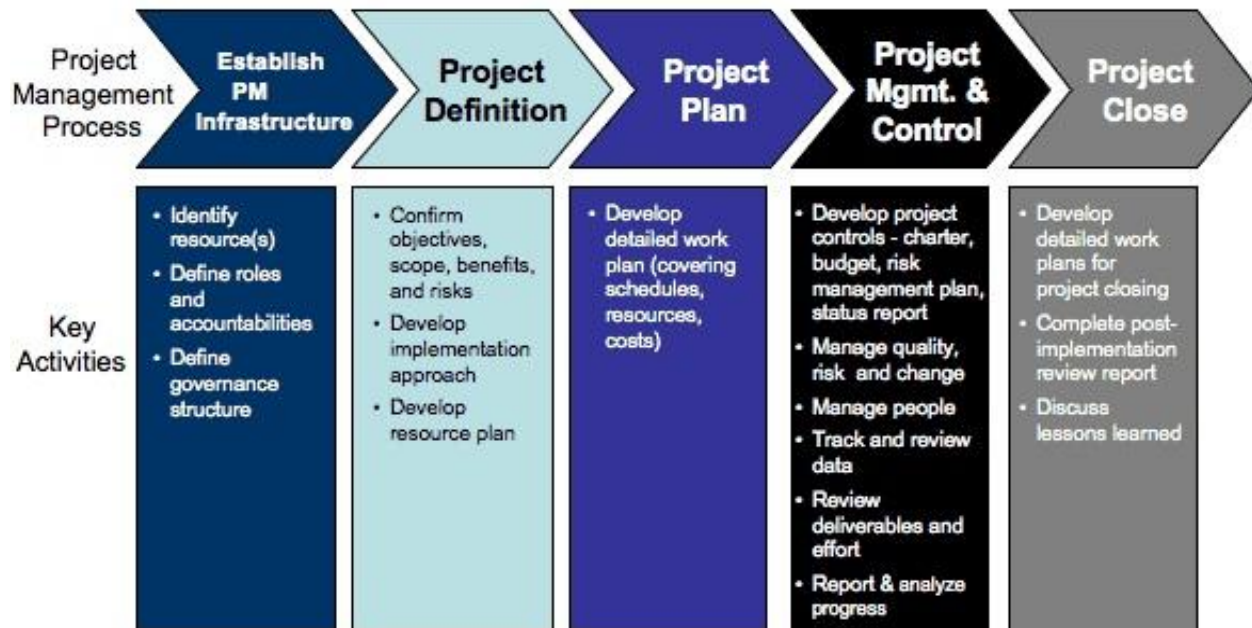

Project Management defines "the application of knowledge, skills, tools and techniques to a broad range of activities in order to meet the requirements of a particular project." The process of directing and controlling a project from start to finish may be further divided into 5 basic phases

9.2.1 Project conception and initiation

An idea for a project will be carefully examined to determine whether or not it benefits the organization. During this phase, a decision making team will identify if the project can realistically be completed.

9.2.2 Project definition and planning

A project plan, project charter and/or project scope may be put in writing, outlining the work to be performed. During this phase, a team should prioritize the project, calculate a budget and schedule, and determine what resources are needed.

9.2.3 Project launch or execution

Resources' tasks are distributed and teams are informed of responsibilities. This is a good time to bring up important project related information

9.2.4 Project performance and control

Project managers will compare project status and progress to the actual plan, as resources perform the scheduled work. During this phase, project managers may need to adjust schedules or do what is necessary to keep the project on track.

9.2.5 Project close

After project tasks are completed and the client has approved the outcome, an evaluation is necessary to highlight project success and/or learn from project history.

Projects and project management processes vary from industry to industry; however, these are more traditional elements of a project. The overarching goal is typically to offer a product, change a process or to solve a problem in order to benefit the organization.

9.3 Project Objectives

Project objectives define target status at the end of the project, reaching of which is considered necessary for the achievement of planned benefits. They can be formulated as S.M.A.R.T.

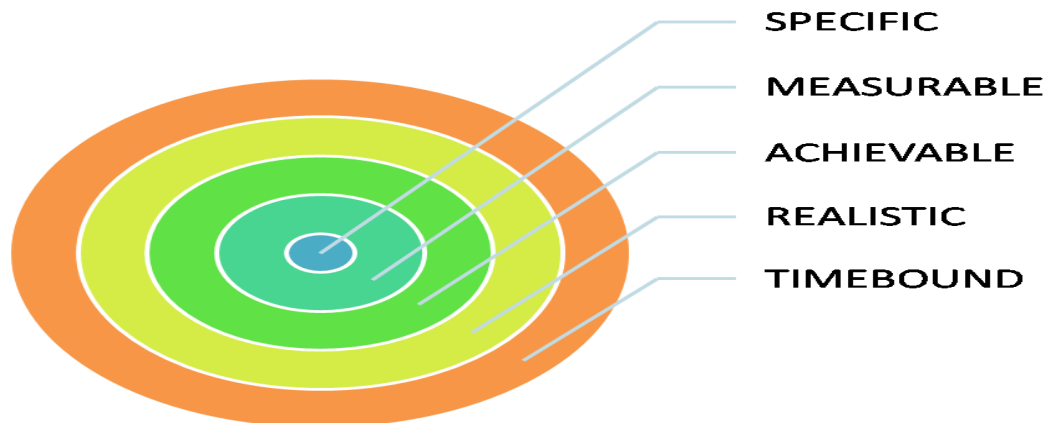

9.3.1 Specific

Goal objectives should address the five Ws... who, what, when, where, and why. Make sure the goal specifies what needs to be done with a timeframe for completion. Use action verbs... create, design, develop, implement, produce, etc.

Example: resolve accounting discrepancies within 48 hours.

9.3.2 Measurable

Goal objectives should include numeric or descriptive measures that define quantity, quality, cost, etc. How will you and your staff member know when the goal has been successfully met? Focus on elements such as observable actions, quantity, quality, cycle time, efficiency, and/or flexibility to measure outcomes, not activities.

Example: secure pledges from ten new donors by the end of each week.

9.3.3 Achievable

Goal objectives should be within the staff member's control and influence; a goal may be a "stretch" but still feasible. Is the goal achievable with the available resources? Is the goal achievable within the timeframe originally outlined? Consider authority or control, influence, resources, and work environment support to meet the goal.

Example: obtain the XYZ professional certification within two years.

9.3.4 Relevant

Goals should be instrumental to the mission of the department (and ultimately, the institution). Why is the goal important? How will the goal help the department achieve its objectives? Develop goals that relate to the staff member's key accountabilities or link with departmental goals that align with the institutional agenda.

Example: develop and implement a diversity recruitment plan that increases the number of diversity candidates by ten percent.

9.3.5 Time-bound

Goal objectives should identify a definite target date for completion and/or frequencies for specific action steps that are important for achieving the goal. How often should the staff member work on this assignment? By when should this goal be accomplished? Incorporate specific dates, calendar milestones, or timeframes that are relative to the achievement of another result (i.e., dependencies and linkages to other projects).

Example: check the fire alarms and emergency lighting in all buildings every six months.

The evaluation (measurement) occurs at the project closure. However a continuous guard on the project progress should be kept by monitoring and evaluating.

9.4 Task sheet of Application

Sr. No	Task	Duration
1	Project topic discussion	1 Week
2	Understanding requirements	1 Week
3	Study of new technology	3 Weeks
	HTML,PHP	
	Wordpress plugin development	
	SQL database queries	
4	Developing documentation	1 Week
5	Analysis	2 Weeks
	Feasibility study	
	Use case diagram	
6	Design	1 Week
	Sequence diagram	
	Class diagram	
	Activity diagram	
	Data dictionary	
7	Implementation	4 Weeks
	User interface	
	Design functions and files from diagrams	
	Coading for implementation	
	Coading for validation	
8	Testing	1 Week
	Testing of project	
	Action taken for testing	
9	System testing	1 Week
	Installation of plug-ins	
10	Complete project	1 Week
	Total	16 Weeks

CHAPTER-10
GLOSSARY

AAMS	Atmiya Academic monitoring System
ASMS	Atmiya Student management System
T&P Cell	Training and placement cell
SMS	Student management System
PHP	Hypertext Preprocessor / Personal Home Page
WP	Wordpress
CMS	Content Management System
XML	Extensible Markup Language
HTTP	Hyper Text Transfer Protocol
HTTPS	Hyper Text Transfer Protocol Secure
IP	Internet Protocol
URL	Uniform Resource Locator
OS	Operating System
SQL	Structured Query Language
HTML	Hyper Text Markup Language
CSS	Cascading Style Sheet
IDE	Integrated Drive Electronics
XAMPP	Apache MySQL PHP Perl
LAMP	Linux Apache MySQL PHP/Perl

CHAPTER-11 BIBLIOGRAPHY

Websites Visited

PHP

www.phpjabbers.com
<http://php.net/>
<http://www.zend.com/en/>
<http://www.webopedia.com/>
<http://www.homeandlearn.co.uk/php/php.html>
<http://windows.php.net/download/>
<http://www.w3schools.com/css/>

Wordpress

<http://wordpress.org>
<http://wordpress.org/extend/themes/>
<http://codex.wordpress.org/Plugins>
http://codex.wordpress.org/WordPress_Widgets

SQL Database

<http://www.MySQL.com/>
<http://www.artfulsoftware.com/infotree/queries.php>

Books Referred

“The Complete Reference PHP” **by** Steven Holzner
“Head First Wordpress” **by** Jeff Siarto
“Wordpress for Dummies, 2nd Edition” **by** Lisa Sabin, Wilson
“HTML, XHTML & CSS for Dummies” **by** Andy Harris