

PREFACE

Today we are living in the information age in which knowledge base industrial revolution is taking place. In such a situation, discovery & innovation are perceived to be more important to competitiveness than manufacturing.

Now that the computer is touching our lives in every aspect, it is high time those at the helm of affairs think of considering its relevance in studies before it is too late.

This project report is the final setup towards the completion of software development undertaken at the Divine Total Solutions, Rajkot as a fulfillment towards the Fourth Semester of M.Sc. (I.T. &C.A.) course conducted at Shree M. & N. Virani Science College, Rajkot.

ACKNOWLEDGEMENT

Most successful feats involve efforts of many people. This Project is no exception. It is our pleasure to take this opportunity to thank all those who helped us directly or indirectly in development of the project.

Firstly Shree M. & N. Virani Science College, Rajkot for giving us a chance to obtain project. We are very much thankful to our Project Guide Mr. Chirag Jagani and our Lecturers for their unconditional and unbiased support. Their constant encouragement and co-operation have been a source of inspiration for us all the time. We thank Mr. Stavan Patel (Head of Department in M.Sc. (I.T. & C.A.) Shree M. & N. Virani Science College, Rajkot) for his kind support throughout the project.

We also want to thank Mr. Kalpesh Padhariya our project leader for guiding us through the project. We thank people at Divine Total Solutions for providing us opportunity of working on projects. This has given us the industry perspective of many issues involved in the process of project development. The people and atmosphere of Divine Total Solutions has given us a rich repertoire of experiences, which will always guide us throughout our career.

And finally, our sincere thanks to our batch-mats, who had provided us with innumerable discussions on many technicalities and friendly tips. Without their cordial and friendly support, this activity has been much tougher.

We are also thankful to our Parents, Friends and others for their opinions and support in the development.

Shweta Datta

Bhavesha Pishavadiya

Vrutti Hirpara

COMPANY PROFILE

Divine Total Solutions is professionally managed software Services Company located at Rajkot, India.

Divine Total Solutions is committed to absolute excellence. That is why our corporate focus is on speed, reliability, and performance. We continually strive to optimize every possible aspect of our service. Further, with the help of cutting edge technology and premium hardware, we are able to provide a service second to none in the industry, guaranteed!

Divine Total Solutions realizes customers are our most valuable assets. This is why we constantly strive to exceed their expectations and create new standards of service and quality. We approach each opportunity with enthusiasm, creativity, and an unlimited passion for perfection. To achieve this, we continue to innovate new features and offer first rate customer support coupled with extremely competitive pricing.

The company's vision is global software services. Company offering value based software products and services through continuous application of knowledge contemporary technologies.

Divine Total Solutions is a leading Offshore Development company located in India focused on delivering the best and most cost-effective solutions to our clients in areas such as e-finance, e-business, healthcare, and media. We provides offshore software development and maintenance services ("off sourcing") for companies ranging from the Global 2000 to promising start-ups Combining proven expertise in technology, and domain expertise.

TABLE OF CONTENTS

Chapter-1. Introduction

- a. Project Summary..... 7*
- b. Purpose..... 8*
- c. Scope 9*
- d. Technologies and Literature Review 10*

Chapter-2. Project Management

- a. Project Plan 21*
- b. Milestones & Deliverables..... 22*
- c. Roles & Responsibilities..... 23*
- d. Project Scheduling..... 24*

Chapter-3. System Requirements and Study

- a. User Characteristics 26*
- b. Hardware & Software Requirements..... 27*
- c. Constraints 28*

Chapter-4. System Analysis

- a. Feasibility Study 31*
- b. Data Modelling 32*
- c. Functional and Behavioural modelling 34*

Chapter-5. Implementation Planning and Details

- a. Implementation Environment 43*
- b. Program / Modules Specification 44*
- c. Security Features..... 45*

Chapter-6. Testing

<i>a. Testing Plan.....</i>	<i>47</i>
<i>b. Testing Strategy</i>	<i>49</i>
<i>c. Testing Method</i>	<i>50</i>
<i>d. Test Cases.....</i>	<i>53</i>

Chapter-7. User Manual and Screenshots

<i>a. User Manual.....</i>	<i>71</i>
<i>b. Screenshots</i>	<i>72</i>

Chapter-8. Limitations and Future Enhancement

<i>a. Limitations.....</i>	<i>262</i>
<i>a. Future Enhancement.....</i>	<i>263</i>

Chapter-9. Conclusion and Discussion

Chapter-10. References

CHAPTER-1

Introduction

- A. Project Summary*
- B. Purpose*
- C. Scope*
- D. Technologies and Literature Review*

PROJECT SUMMARY

“Divine ERP” is used for maintaining accounts and stock management. User can also manage Contacts. User can also generate reports like Balance Sheet, Ledger, Profit and Loss, Trading, Stock Summary, Stock Detail and Tax Summary. And VAT Reports like Form 201A and Form 201B.

Some advance features like maintaining database concurrency in multiuser environment is also provided to avoid data loss.

“Divine ERP” doesn’t require any manual work, it maintains all the data automatically and **“Divine ERP”** is designed in such a way that even a novice user can easily adopt the whole new computerized system.

“Divine ERP” is a 3-layer architecture application. The flow of system goes from Presentation Layer to Business Layer and then to Data Access Layer and vice versa.

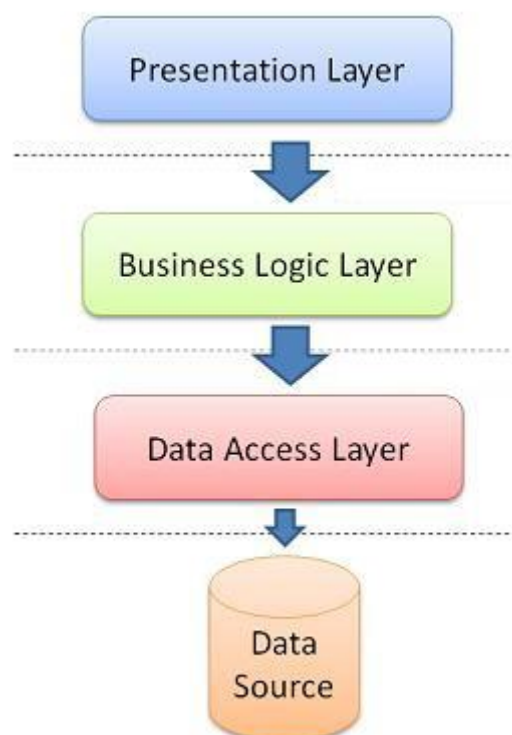

PURPOSE

The purpose of developing ***“Divine ERP”*** is to reduce the manual work and errors by saving time and money. People will be diverted to the computerized era by maintaining their data in centralized server.

SCOPE

The ***“Divine ERP”*** is developed with WPF and Microsoft SQL Server 2008 Enterprise Edition; this makes it more flexible for future enhancements.

TECHNOLOGY AND LITERATURE REVIEW

WPF

Windows Presentation Foundation (WPF) is a next-generation presentation system for building Windows client applications with visually stunning user experiences. With WPF, you can create a wide range of both standalone and browser-hosted applications.

The core of WPF is a resolution-independent and vector-based rendering engine that is built to take advantage of modern graphics hardware. WPF extends the core with a comprehensive set of application-development features that include Extensible Application Mark-up Language (XAML), controls, data binding, layout, 2-D and 3-D graphics, animation, styles, templates, documents, media, text, and typography. WPF is included in the Microsoft .NET Framework, so you can build applications that incorporate other elements of the .NET Framework class library.

WPF offers additional programming enhancements for Windows client application development. One obvious enhancement is the ability to develop an application using both *mark-up* and *code-behind*. You generally use Extensible Application Mark-up Language (XAML) mark-up to implement the appearance of an application while using managed programming languages (code-behind) to implement its behaviour.

Mark-up

XAML is an XML-based mark-up language that is used to implement an application's appearance declaratively. It is typically used to create windows, dialog boxes, pages, and user controls, and to fill them with controls, shapes, and graphics.

Code-Behind

The main behaviour of an application is to implement the functionality that responds to user interactions, including handling events (for example, clicking a menu, tool bar, or button) and calling business logic and data access logic in response. In WPF, this behaviour is generally implemented in code that is associated with mark-up. This type of code is known as code-behind.

This separation of appearance and behaviour has the following benefits:

- Development and maintenance costs are reduced because appearance-specific mark-up is not tightly coupled with behaviour-specific code.
- Development is more efficient because designers can implement an application's appearance simultaneously with developers who are implementing the application's behaviour.
- Multiple design tools can be used to implement and share XAML mark-up, to target the requirements of the application development contributors; Microsoft Expression Blend provides an experience that suits designers, while Visual Studio 2005 targets developers.
- Globalization and localization for WPF applications is greatly simplified

The following are some of the most dramatic changes that WPF ushers into the Windows programming world:

- **A web-like layout model.** Rather than fix controls in place with specific coordinates, WPF emphasizes flexible flow layout that arranges controls based on their content. The result is a user interface that can adapt to show highly dynamic content or different languages.
- **A rich drawing model.** Rather than painting pixels, in WPF you deal with *primitives*—basic shapes, blocks of text, and other graphical ingredients. You also have new features, such as true transparent controls, the ability to stack multiple layers with different opacities, and native 3-D support.
- **A rich text model.** After years of substandard text handling, WPF finally gives Windows applications the ability to display rich, styled text anywhere in a user interface. You can even combine text with lists, floating figures, and other user interface elements. And if you need to display large amounts of text, you can use advanced document display features such as wrapping, columns, and justification to improve readability.
- **Animation as a first-class programming concept.** In WPF, there's no need to use a timer to force a form to repaint it. Instead, animation is an intrinsic part of the framework. You define animations with declarative tags, and WPF puts them into action automatically
- **Support for audio and video media.** Previous user interface toolkits, such as Windows Forms, were surprisingly limited when dealing with multimedia. But WPF includes support for playing any audio or video file supported by Windows Media Player, and it allows you to play more than one media file at

once. Even more impressively, it gives you the tools to integrate video content into the rest of your user interface, allowing you to pull off exotic tricks such as placing a video window on a spinning 3-D cube.

- **Styles and templates.** Styles allow you to standardize formatting and reuse it throughout your application. Templates allow you to change the way any element is rendered, even a core control such as the button. It's never been easier to build modern skinned interfaces.
- **Commands.** Most users realize that it doesn't matter whether they trigger the Open command through a menu or through a toolbar; the end result is the same. Now that abstraction is available to your code, you can define an application command in one place and link it to multiple controls.
- **Declarative user interface.** Although you can construct a WPF window with code, Visual Studio takes a different approach. It serializes each window's content to a set of XML tags in a XAML document. The advantage is that your user interface is completely separated from your code, and graphic designers can use professional tools to edit your XAML files and refine your application's front end. (XAML is short for Extensible Application Mark-up Language.)
- **Page-based applications.** Using WPF, you can build a browser-like application that lets you move through a collection of pages, complete with forward and back navigation buttons. WPF handles the messy details such as the page history. You can even deploy your project as a browser-based application that runs right inside Internet Explorer.

Extensible Application Mark-up Language (XAML)

XAML is a declarative mark-up language. As applied to the .NET Framework programming model, XAML simplifies creating a UI for a .NET Framework application. You can create visible UI elements in the declarative XAML mark-up, and then separate the UI definition from the run-time logic by using code-behind files, joined to the mark-up through partial class definitions. XAML directly represents the instantiation of objects in a specific set of backing types defined in assemblies. This is unlike most other mark-up languages, which are typically an interpreted language without such a direct tie to a backing type system. XAML enables a workflow where separate parties can work on the UI and the logic of an application, using potentially different tools.

When represented as text, XAML files are XML files that generally have the .xaml extension. The files can be encoded by any XML encoding, but encoding as UTF-8 is typical.

The following example shows how you might create a button as part of a UI. This example is just intended to give you a flavour of how XAML represents common UI programming metaphors.

```
<StackPanel>  
    <Button Content="Click Me"/>  
</StackPanel>
```

XAML Syntax

XAML Object Element

An object element typically declares an instance of a type. That type is defined in the assemblies that provide the backing types for a technology that uses XAML as a language.

Object element syntax always starts with an opening angle bracket (<). This is followed by the name of the type where you want to create an instance. (The name can possibly include a prefix, a concept that will be explained later.) After this, you can optionally declare attributes on the object element. To complete the object element tag, end with a closing angle bracket (>). You can instead use a self-closing form that does not have any content, by completing the tag with a forward slash and closing angle bracket in succession (/>).

Attribute Syntax

Properties of an object can often be expressed as attributes of the object element. Attribute syntax names the property that is being set in attribute syntax, followed by the assignment operator (=). The value of an attribute is always specified as a string that is contained within quotation marks.

Attribute syntax is the most streamlined property setting syntax and is the most intuitive syntax to use for developers who have used mark-up languages in the past.

```
<Button Background="Blue" Foreground="Red" Content="This is a button"/>
```

Property Element Syntax

For some properties of an object element, attribute syntax is not possible, because the object or information necessary to provide the property value cannot be adequately expressed within the quotation mark and string restrictions of attribute syntax. For these cases, a different syntax known as property element syntax can be used.

The syntax for the property element start tag is `<typeName.propertyName>`. Generally, the content of that tag is an object element of the type that the property takes as its value. After specifying content, you must close the property element with an end tag. The syntax for the end tag is `</typeName.propertyName>`.

If attribute syntax is possible, using the attribute syntax is typically more convenient and enables a more compact mark-up, but that is often just a matter of style, not a technical limitation.

```
<Button>
  <Button.Background>
    <SolidColorBrush Color="Blue"/>
  </Button.Background>
  <Button.Foreground>
    <SolidColorBrush Color="Red"/>
  </Button.Foreground>
  <Button.Content>
    This is a button
  </Button.Content>
</Button>
```

The Architecture of WPF

WPF uses a multi-layered architecture. At the top, your application interacts with a high-level set of services that are completely written in managed C# code. The actual work of translating .NET objects into Direct3D textures and triangles happens behind the scenes, using a lower-level unmanaged component called `milcore.dll`. `milcore.dll` is implemented in unmanaged code because it needs tight integration with Direct3D and because it's extremely performance-sensitive.

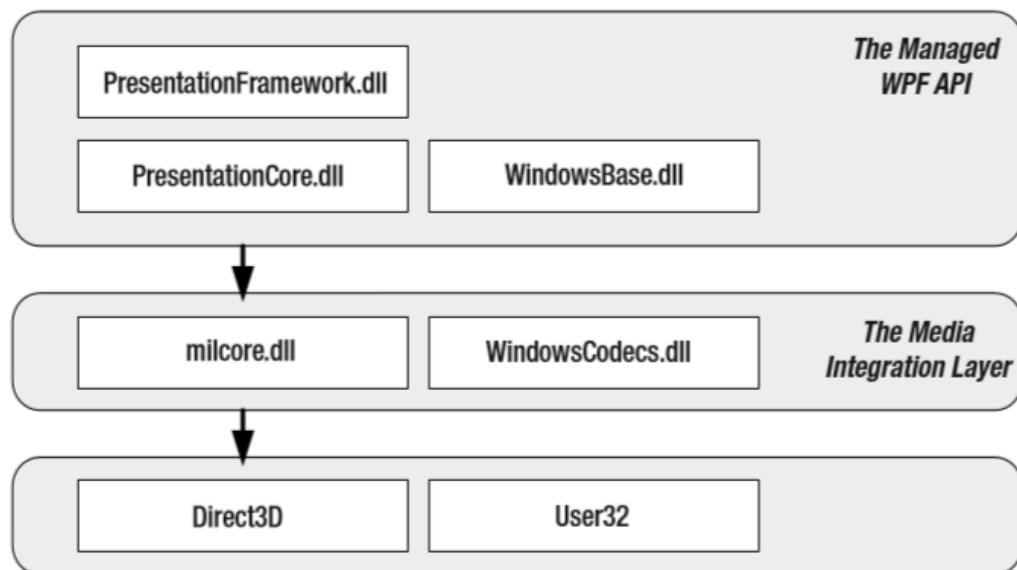

- **PresentationFramework.dll** This holds the top-level WPF types, including those that represent windows, panels, and other types of controls. It also implements higher-level programming abstractions such as styles. Most of the classes you'll use directly come from this assembly.
- **PresentationCore.dll** This holds base types, such as `UIElement` and `Visual`, from which all shapes and controls derive. If you don't need the full window and control abstraction layer, you can drop down to this level and still take advantage of WPF's rendering engine.
- **WindowsBase.dll** This holds even more basic ingredients that have the potential to be reused outside of WPF, such as `DispatcherObject` and `DependencyObject`, which introduces the plumbing for dependency properties (a topic you'll explore in detail in Chapter 4).
- **milcore.dll** This is the core of the WPF rendering system and the foundation of the Media Integration Layer (MIL). Its composition engine translates visual elements into the triangle and textures that Direct3D expects. Although `milcore.dll` is considered part of WPF, it's also an essential system component

for Windows Vista and Windows 7. In fact, the Desktop Window Manager (DWM) uses `milcore.dll` to render the desktop.

- **WindowsCodecs.dll** This is a low-level API that provides imaging support (for example, processing, displaying, and scaling bitmaps and JPEGs).
- **Direct3D** This is the low-level API through which all the graphics in a WPF application are rendered.
- **User32** This is used to determine what program gets what real estate. As a result, it's still involved in WPF, but it plays no part in rendering common controls.

The most important fact that you should realize is Direct3D renders *all* the drawing in WPF. It doesn't matter whether you have a modest video card or a much more powerful one, whether you're using basic controls or drawing more complex content, or whether you're running your application on Windows XP, Windows Vista, or Windows 7. Even two-dimensional shapes and ordinary text are transformed into triangles and passed through the 3-D pipeline.

Web Service

- Web Service is an application that is designed to interact directly with other applications over the internet. In simple sense, Web Services are means for interacting with objects over the Internet.
- Web Service is
 - Language Independent
 - Protocol Independent
 - Platform Independent
 - It assumes stateless service architecture.

History of Web Service

- Initially Object - Oriented Language comes which allow us to interact with two object within same application.
- Then comes Component Object Model (COM) which allows interacting two objects on the same computer, but in different applications.
- Then comes Distributed Component Object Model (DCOM) which allows interacting two objects on different computers, but within same local network.

- And finally the web services, which allows two object to interact internet. That is it allows interacting between two objects on different computers and even not within same local network.

Web Service Communication

Web Services communicate by using standard web protocols and data formats, such as

- HTTP
- XML
- SOAP

Web Service messages are formatted as XML, a standard way for communication between two incompatible system. And this message is sent via HTTP, so that they can reach to any machine on the internet without being blocked by firewall.

SOAP

SOAP is remote function calls that invokes method and execute them on Remote machine and translate the object communication into XML format. In short, SOAP are way by which method calls are translate into XML format and sent via HTTP.

WSDL

WSDL stands for Web Service Description Language, a standard by which a web service can tell clients what messages it accepts and which results it will return.

WSDL contains every details regarding using web service

- Method and Properties provided by web service
- URLs from which those method can be accessed.
- Data Types used.
- Communication Protocol used.

UDDI

UDDI allows you to find web services by connecting to a directory.

Discovery or .Disco Files

Discovery files are used to group common services together on a web server.

Discovery files .Disco and .VsDisco are XML based files that contains link in the form of URLs to resources that provides discovery information for a web service.

.Disco File (static)

.Disco File contains

- URL for the WSDL
- URL for the documentation
- URL to which SOAP messages should be sent.

A static discovery file is an XML document that contains links to other resources that describe web services.

.VsDisco File (dynamic)

A dynamic discovery files are dynamic discovery document that are automatically generated by VS.Net during the development phase of a web service.

THIRD PARTY COMPONENTS USED

- DevExpress 12.0.2
- Win CHM

CHAPTER-2

Project Management

A. Project Plan

B. Milestones & Deliverables

C. Roles & Responsibilities

D. Project Scheduling

PROJECT PLAN

In the development of this project, we will first check to see if our project is feasible functionally, technically and economically. Then we **collect the requirements** from the end users and analyse it. We also **analyse** similar systems to get an exact idea of how to create this system. Hence, we gather all the requirements which we need to develop our system. Then, after thoroughly understanding the need of end user, we will develop the **Graphical User Interface (GUI)**.

The GUI is viewed by the user and the user communicates with the system and hence, it should be appealing and attractive. After this comes the **coding part**, which involves handling databases and manages queries and forms etc. There are certain coding standards to be followed so that the flow of program is easily understood.

Testing will ensure that our system will work efficiently using all valid values and does not give errors. To test the system we have to perform unit testing, module testing and the finally the system testing.

To **maintain system** up to date with the changes in the organization and ensuring it meets the goals of the organization by implementing changes to the system when necessary.

MILESTONES AND DELIVERABLES

Timeliness is an important consideration any project. Time duration for my project was 15 weeks. The various tasks related to the development of my project were scheduled according to the activities in the Structured Analysis Strategy. The timings of my project are summarized in the following chart called Gantt chart.

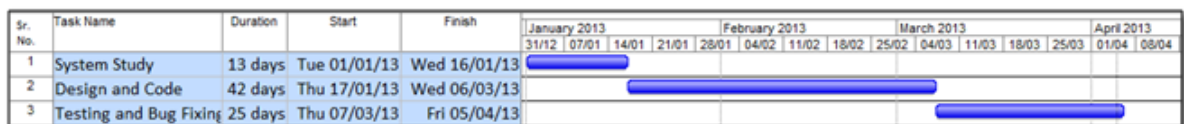

Gantt chart of Project

ROLES AND RESPONSIBILITIES

Shweta Datta – As a Software developer, my role was to analyse module for development, UI design, Integration of modules with system, Testing modules, Bug resolution, Co-ordinating with team members for project development.

My Main task was UI design, create setup and transaction forms and Write help file of application and open it with respective module and form.

Vrutti Hirpara - As a Software developer, my role was to analyse module for development, Integration of modules with system, Testing modules, Bug resolution, Co-ordinating with team members for project development.

My Main task was to generate reports, generate drill down of reports, create report templates, design print preview of it and report editing.

Bhavesha Pishavadiya - As a Software developer, my role was to analyse module for development, Integration of modules with system, Testing modules, Bug resolution, Co-ordinating with team members for project development.

My Main task was to perform Server – Client communication, Server Client Version Management, Database Creation, Server Registration, Website and Web service, Transaction Management, Update Application, Module downloading, Company management and user rights management.

PROJECT SCHEDULING

Software Life Cycle Phase	Completion Date
System Study	15/01/2013
Design & Coding	05/03/2013
Testing& Bug Fixing	03/04/2013

CHAPTER-3

System Requirements and Study

A. User Characteristics

B. Hardware & Software Specification

C. Constraints

1) Regulatory Policies

2) Hardware Limitations

3) Interfaces to Other Applications

4) Parallel Operations

5) Reliability Requirements

6) Criticality of the Application

7) Safety and Security Consideration

USER CHARACTERISTICS

“Divine ERP” is having two types of users one Administrator and other is Operator/User, in further development it may have users with specific role.

HARDWARE & SOFTWARE SPECIFICATION

SERVER:

- Operating System:
 - Server OS(Preferable): Windows Server 2003 or higher
OR
 - Desktop OS: Windows 7 or higher.
- Minimum Hardware Requirements:
 - RAM: 1GB or higher
 - Processor: 2 GHz or higher
 - Minimum Free Disk Space: 150 MB
- Note: ERP Server and SQL Server must be on same computer.
- SQL Server 2008 or higher version.
- Windows Installer 3.1 or higher version.
- .Net Framework 4.0 or higher version.

CLIENT:

- Operating System:
 - Desktop OS: Windows XP or higher
- Minimum Hardware Requirements:
 - RAM: 1GB or higher
 - Processor: 2 GHz or higher
 - Minimum Free disk space: 150 MB.
- .Net Framework 4.0 or higher version.

CONSTRAINTS

There are some constraints defined for the system. The topics are described as below.

Regulatory Policies:

There are some rules or policies which must be followed to operate the software.

The application can run only if Microsoft .NET Framework 4.0 and Microsoft SQL Server 2008 is installed.

Hardware Limitations

Microsoft .NET Framework 4.0 requires at least 512MB of RAM and processor must be of 1 GHz or higher.

Interfaces to Other Applications

Currently this application is independent and hence it is not dependent on any other application.

Parallel Operations

This system is parallel processing so, system is parallel to edit available database and all effect will be shown at a time.

Reliability Requirements

There is no such reliability other than Microsoft .NET Framework 4.0 and Microsoft SQL Server 2008.

Criticality of the Application

If the system is of lower configuration and the user operates on larger Forms or database then there may be chances of memory overflow. This problem is mainly related with operating system memory management but we can neglect it for regular operation of software.

Safety and Security Consideration

This application is designed for normal users or computer operators so currently basic authentication feature is implemented.

CHAPTER-4

System Analysis

A. Feasibility Study

B. Data Modeling

C. Functional and Behavioral Modeling

FEASIBILITY STUDY

The feasibility study is not a full-fledged system study. Rather, the feasibility study is used to gather broad data to make a decision on whether to proceed with system study or not. System project feasibility is assessed in three principal ways Technical, Economical and Operational.

Technical Feasibility:

The system would be technically feasible as all the technical requirements are very minimal including only the basic hardware and software.

“Divine ERP” requires some basic hardware and software’s, which are commonly found and easily available to the users. So there are no special requirements to deploy **“Divine ERP”** on a user’s machine.

Economic Feasibility:

The organization has evaluated cost of hardware required for the system including the storage of data. The benefits expected from the system are studied to access reduced cost due to the new system.

The cost of hardware required to deploy **“Divine ERP”** is minimal.

Operational Feasibility:

In the system operational feasibility checks whether the user who is going to use the system is able to work with the software’s with which the system is coded and also the mind of the user going to use the system. If the user does not understand or is able to work on the system further development is of waste.

“Divine ERP” is having an easy user interface by which any novice user can also work on it very easily. The functionalities in **“Divine ERP”** are designed for the novice users.

Conclusion:

Thus this project has passed all the criteria and can be considered as a fully feasible project.

DATA MODELING

Activity Diagram:

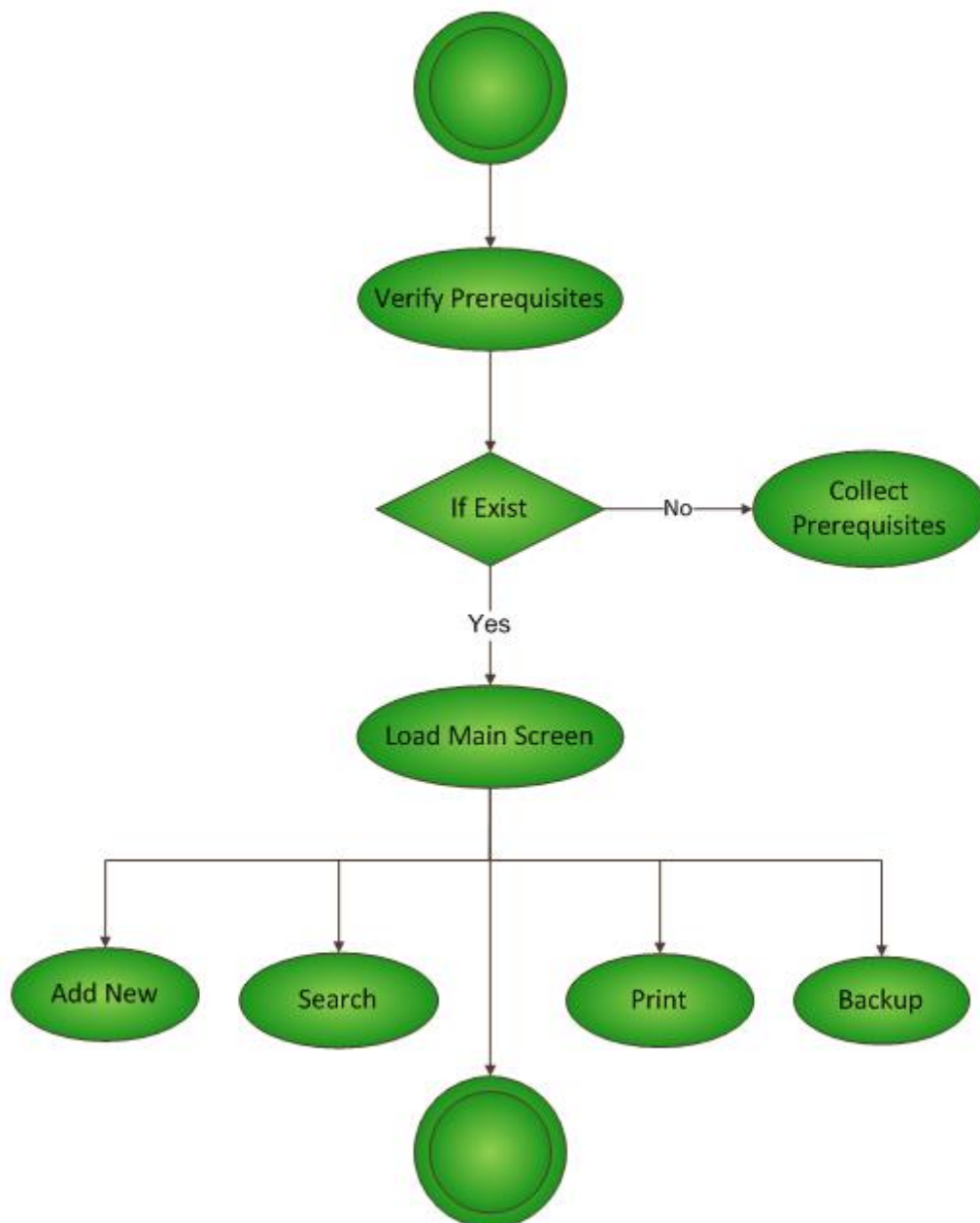

Component Diagram:

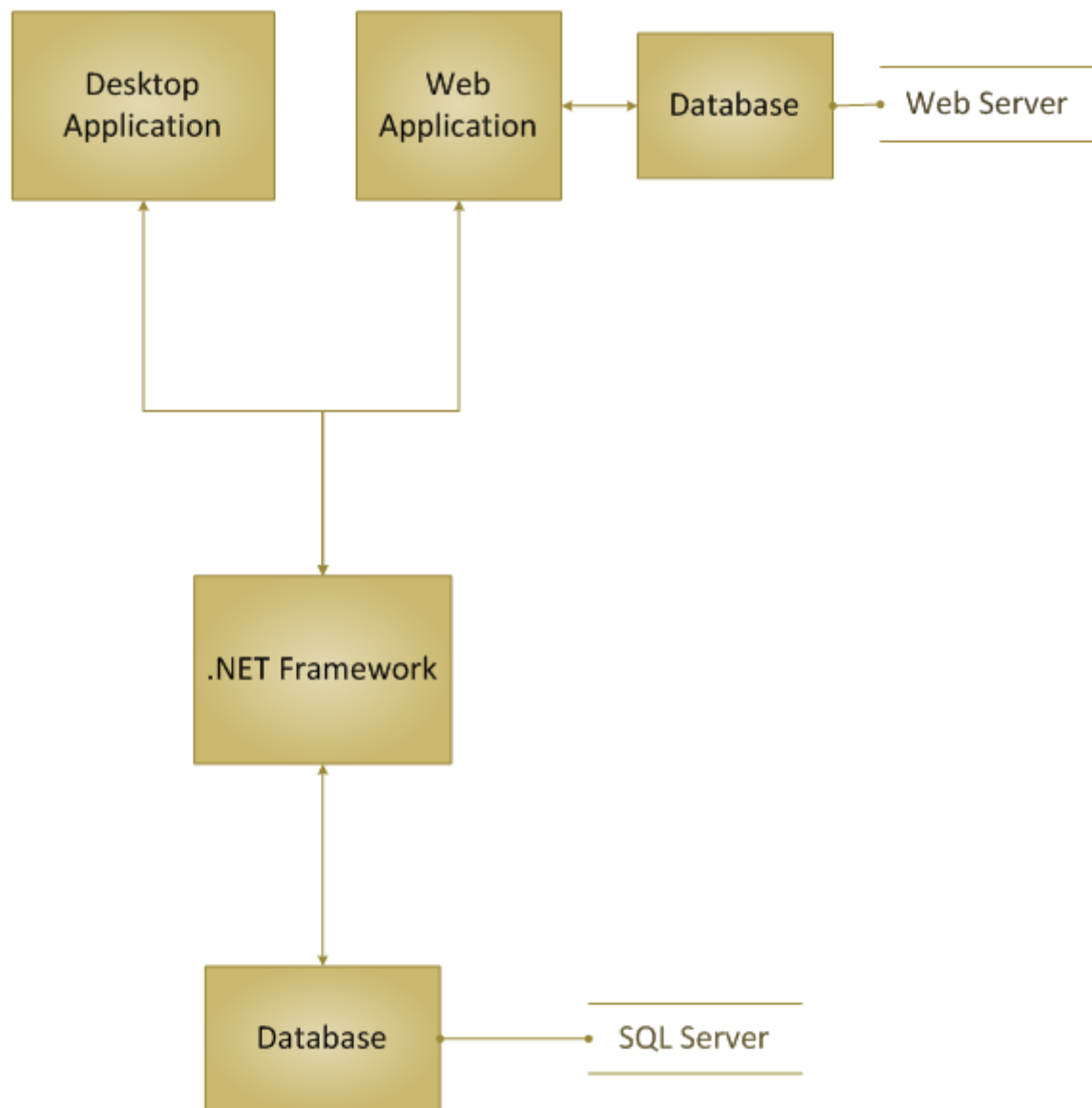

FUNCTIONAL AND BEHAVIORAL MODELING

Basic Verification Flow Chart:

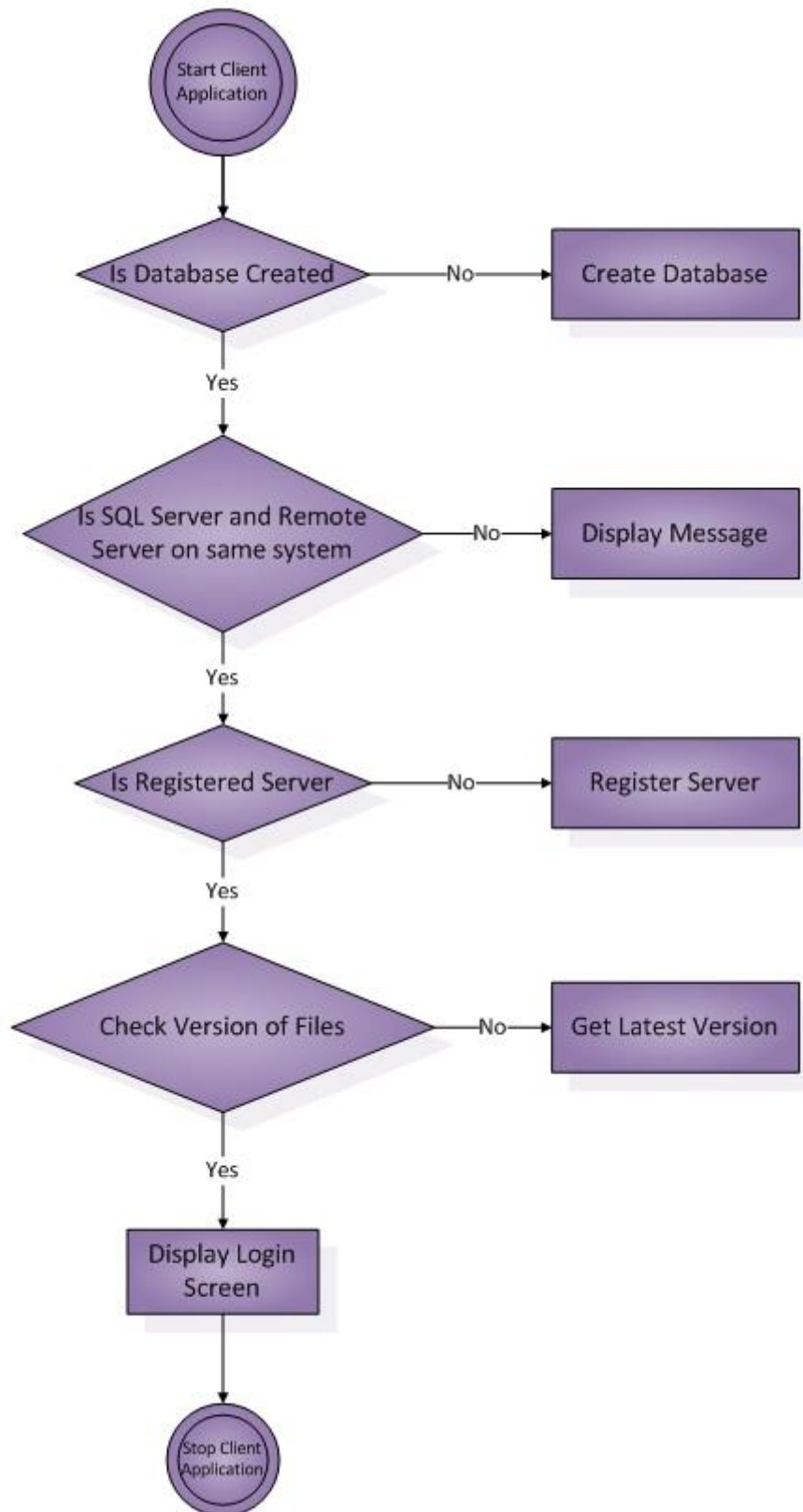

Context Diagram:

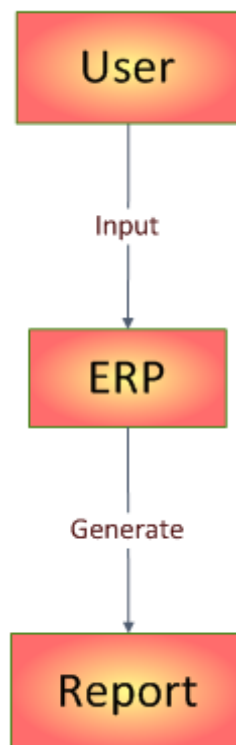

Level-1 Data Flow Diagram:

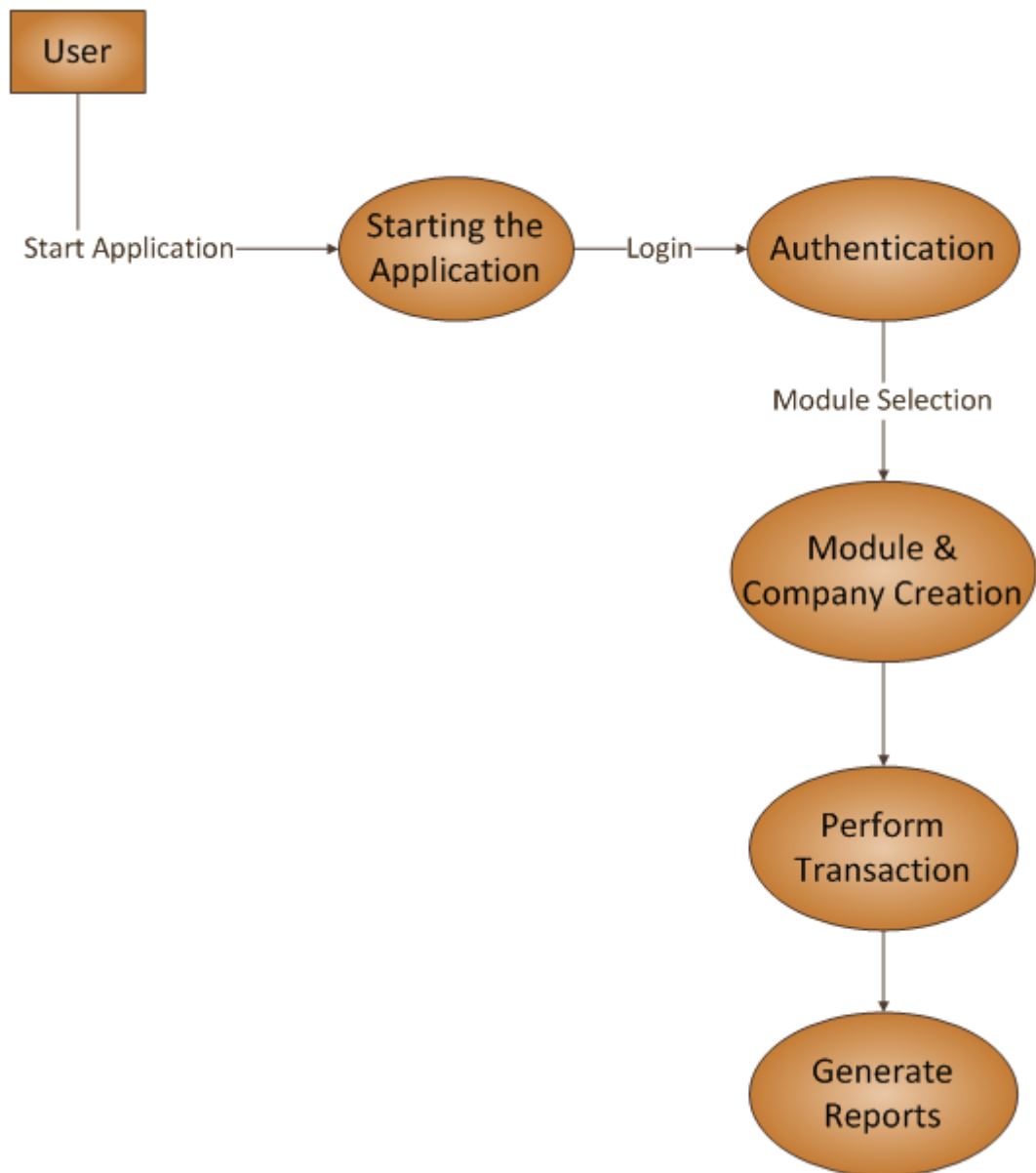

Level-2 Generate Reports:

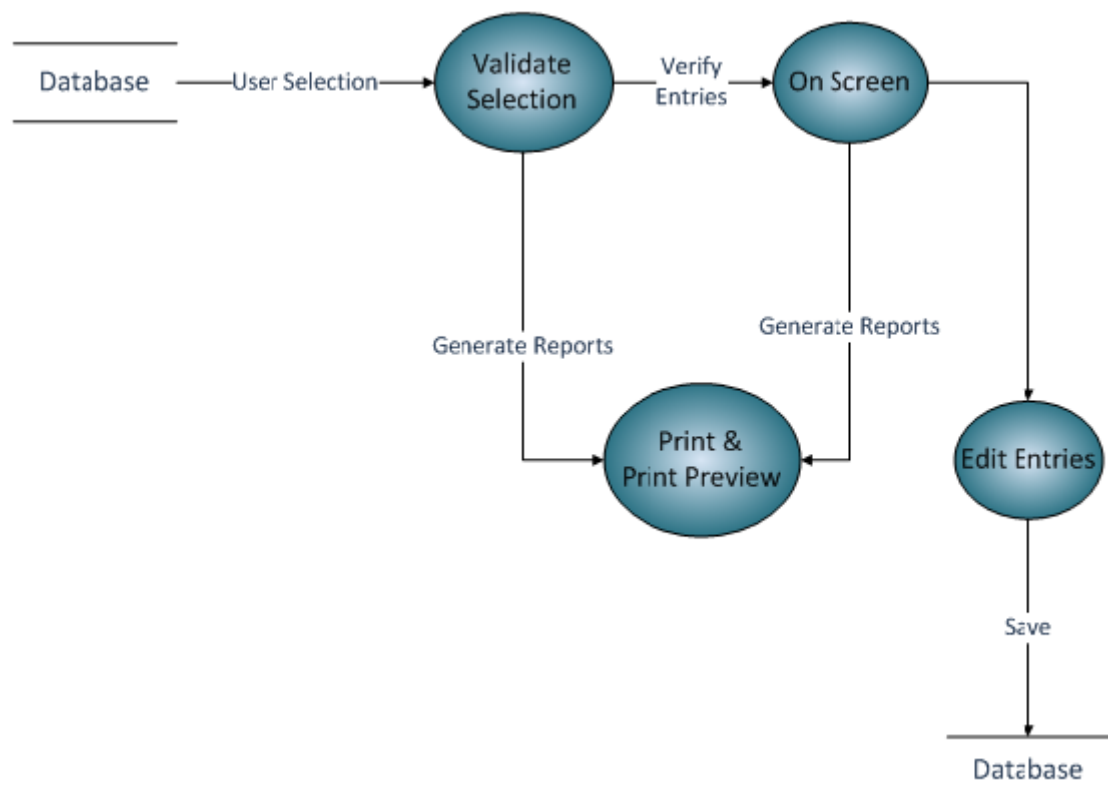

Level-2 Perform Transaction:

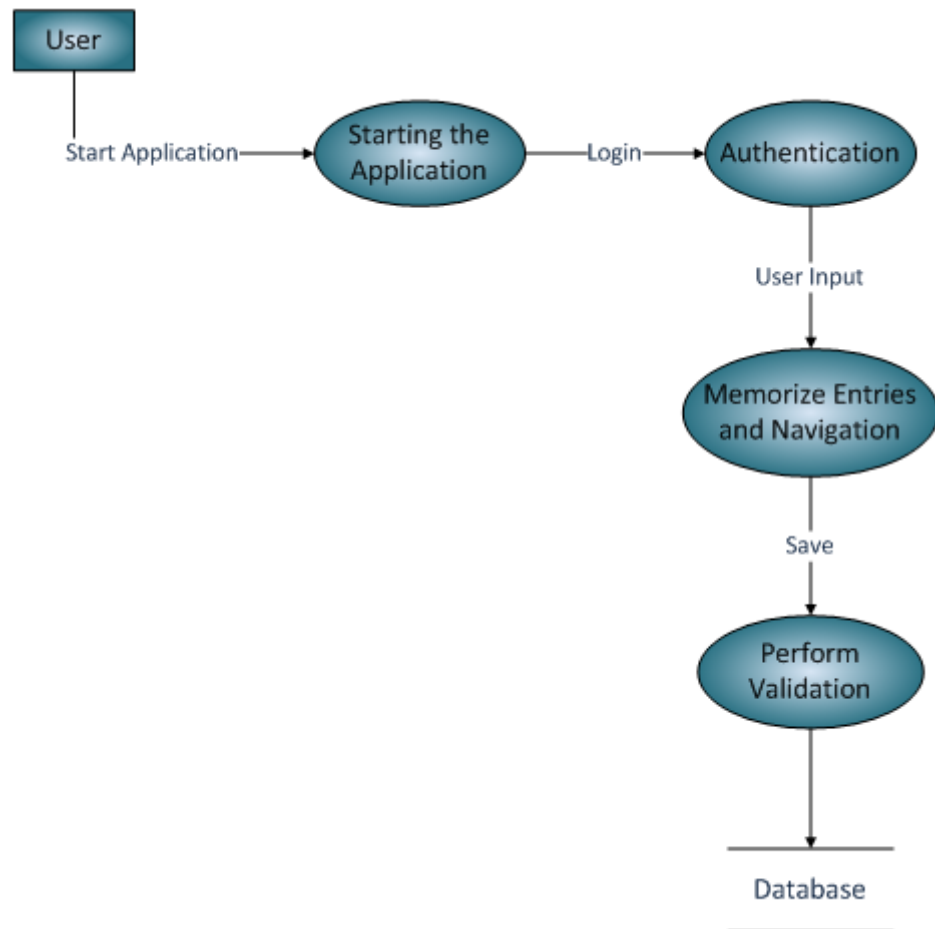

Module & Company Creation:

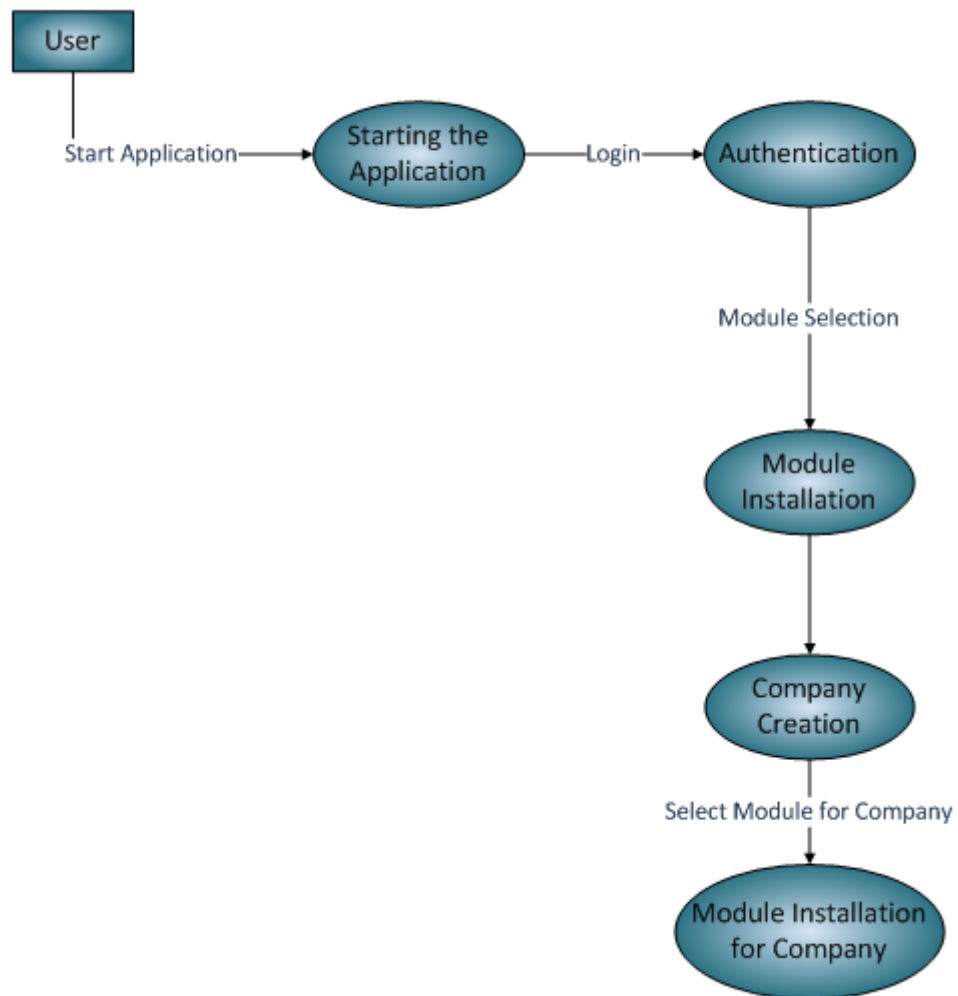

State Transition Diagram:

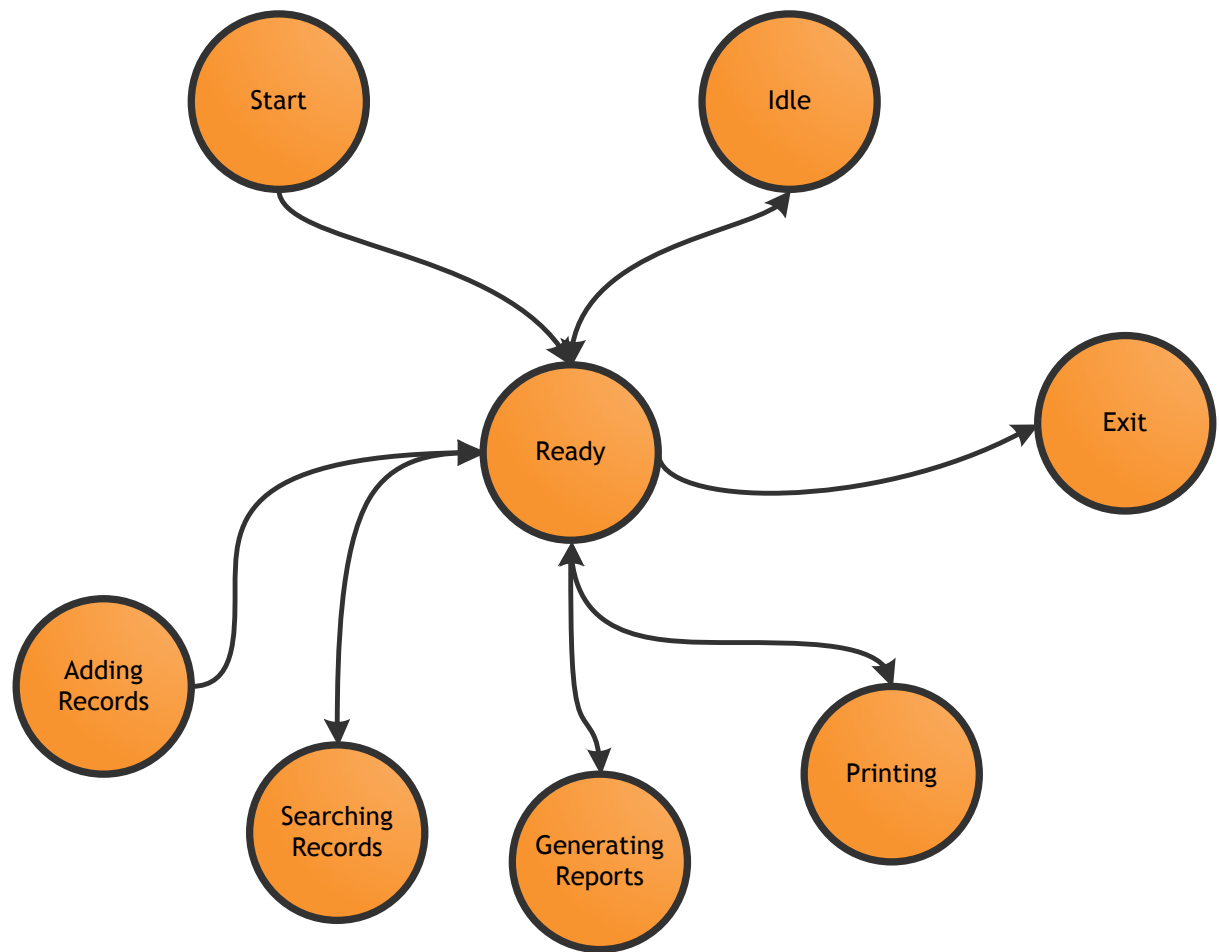

Use Case Diagram:

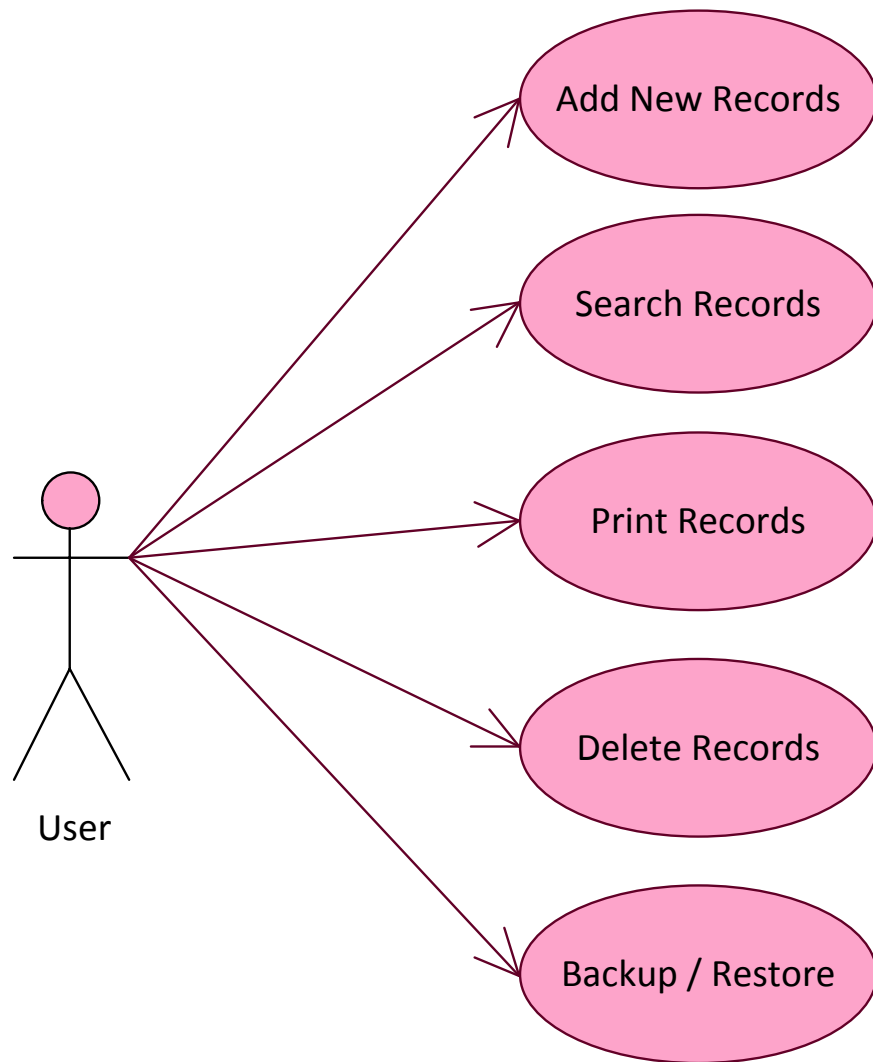

CHAPTER-5

Implementation Planning and Details

- A. Implementation Environment*
- B. Program Modules Specification*
- C. Security Features*

IMPLEMENTATION ENVIRONMENT

For implementation of this application client requires some minimum hardware configurations and software.

SERVER:

- Operating System:
 - Server OS(Preferable): Windows Server 2003 or higher
OR
 - Desktop OS: Windows 7 or higher.
- Minimum Hardware Requirements:
 - RAM: 1GB or higher
 - Processor: 2 GHz or higher
 - Minimum Free Disk Space: 150 MB
- Note: ERP Server and SQL Server must be on same computer.
- SQL Server 2008 or higher version.
- Windows Installer 3.1 or higher version.
- .Net Framework 4.0 or higher version.

CLIENT:

- Operating System:
 - Desktop OS: Windows XP or higher
- Minimum Hardware Requirements:
 - RAM: 1GB or higher
 - Processor: 2 GHz or higher
 - Minimum Free disk space: 150 MB.
- .Net Framework 4.0 or higher version.

PROGRAM / MODULES SPECIFICATION

“Divine ERP” is divided into following modules:

Login Screen

This is the gateway of “Divine ERP” to access other modules.

CMS

User can maintain contacts and their other information through this module.

Account

User can maintain his account and their transactions through this module.

Inventory

User can maintain items and its stock through this module.

Server

Admin can maintain user rights through this module.

SECURITY FEATURES

“Divine ERP” is using Microsoft SQL Server 2008 as backend. It provides security against unauthorized activities.

As the ***“Divine ERP”*** is a designed for multiuser environment, data security against concurrency is maintained well.

CHAPTER-6

Testing

- A. Testing Plan*
- B. Testing Strategy*
- C. Testing Method*
- D. Test Cases*

TESTING PLAN

Software Testing has a dual function; it is used to identify the defects in program and it is used to help judge whether or not program is usable in practice. Thus software testing is used for validation and verification, which ensure that software conforms to its specification and meets need of the software customer.

Developer resorted Alpha testing, which usually comes in after the basic design of the program has been completed. The project scientist will look over the program and give suggestions and ideas to improve or correct the design. They also report and give ideas to get rid of around any major problems. There is bound to be a number of bugs after a program have been created.

Analyse and check system representations such as the requirements document, design diagrams and program source code. They may be applied at all stages of the process.

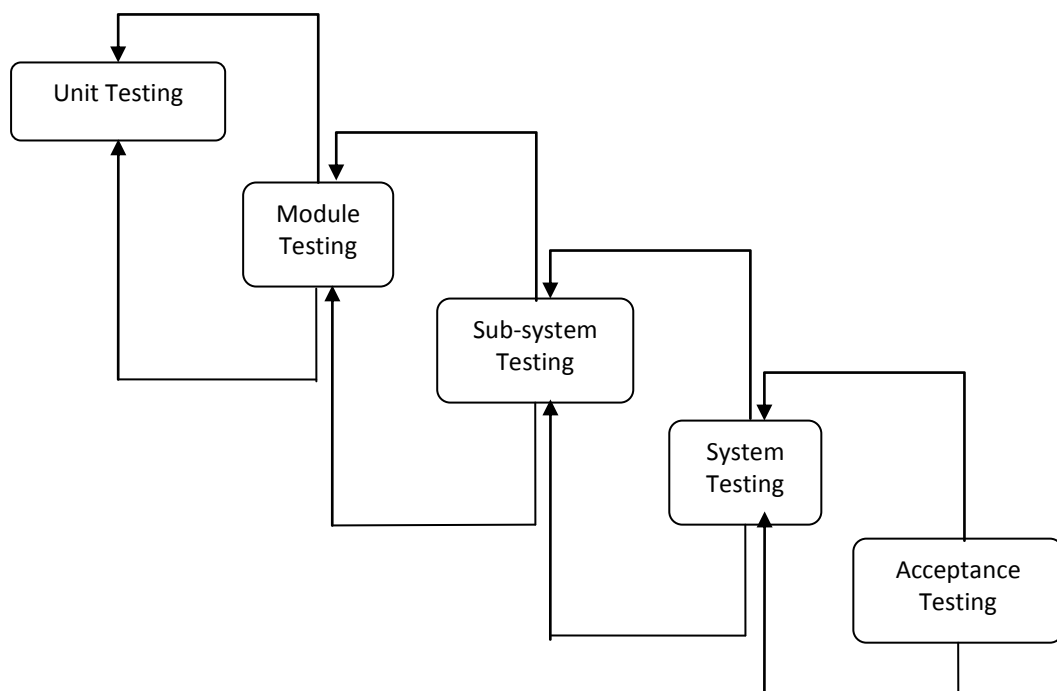

Testing Steps

- **Branch coverage**

It is strategy in which test cases are designed to make each branch condition assume true & false values.

- **Conditional coverage**

In this testing test cases are designed to make each component of composite conditional expression both true & false.

TESTING STRATEGY

Below are types of testing which we have done on this project.

➤ **Unit Testing**

Software products are normally tested first at the individual component (unit) level. Unit Testing (or module testing) is the testing of different units (or modules) of a system in isolation.

➤ **Integration Testing**

After testing all the components individually the components are slowly integrated and tested at each level of integration. That is called integration testing.

➤ **System Testing**

Finally the fully integrated system is tested that is called system testing.

TESTING METHODS

Statistical Testing

Statistical Testing is used to test the program's performance and reliability and to check how it works under operational conditions. Tests are design to reflect the actual user inputs and their frequency.

The stages involved in the statistical analysis for this system are as follows:

- Control flow analysis
- Unreachable code
- Unconditional branches into loops
- Data use analysis
- Variable used before initialization
- Variables declared but never used
- Variables assigned twice but never used between assignments
- Possible array bound violations
- Declare variables
- Interface analysis
- Parameter type mismatches
- Parameter number mismatches
- Non usage of the result of functions
- Uncalled functions and procedures
- Storage management faults
- Out of Bound- Program's non-volatile memory

Object Testing

Object testing is a test object components, which are often larger than single function. Here following activities have taken place.

- Testing the individual operations associated with object.
- Testing individual classes
- Testing cluster of objects
- Testing object-oriented system

Black-Box Testing

In Black-Box Testing or Functional Testing, Developers are concerned about the output of the module and software, i.e. whether the software gives proper output as per the requirements or not. In another words, this testing aims to test behaviour of program against it specification without making any reference to the internal structure of the internal structure of the program or the algorithms used. Therefore the source code is not needed, and so even purchased modules can be tested. The program just gets a certain input and its functionality is examined by observing the output.

This can be done in the following way:

- Input Interface
- Processing
- Output Interface

The certain programs get certain inputs. Then the program does its jobs and generates a certain output, which is collected by a second interface. This result is then compared to the expected output, which has been determined before the test.

White Box Testing

White box testing is an important primary testing approach. Here code is inspected to see what it does. This test is designed to check the code. Code is tested using code scripts, driver, etc. which are employed to directly interface with and drive the code.

The tester can analyse code and use the knowledge about the structure of a component to drive the test data.

Performance Testing

Performance testing is design to test the runtime performance of the system within the context of the system. This test is performed at module level as well as the as at system level. Individual modules developed by Developers are tested for required performance.

Condition Testing

Condition testing is a test case design method that exercise the logical conditions contained in a program module. If the condition is incorrect, then as least one part of the condition is correct.

It may include

- Boolean variable error
- String index out of bound error
- Input Output Connection Exceptions
- Parsing errors
- Database Connection Exception

Finally, the project was tested through Black Box testing and the results were perfect.

TEST CASES

General Module

Locations

Sr. No.	Test Cases	Expected Output	Actual Output	Test Case Status
1	If Blank Location	Display an error message	"Location cannot be blank" message was displayed	Pass
2	If Blank Location Type	Display an error message	"Location Type cannot be blank" message was displayed	Pass

Currencies

Sr. No.	Test Cases	Expected Output	Actual Output	Test Case Status
1	If Blank Currency Name	Display an error message	"Currency Name cannot be blank" message was displayed	Pass
2	If Blank Currency Code	Display an error message	"Currency Code cannot be blank" message was displayed	Pass
3	If Blank Currency Sign	Display an error message	"Currency Sign cannot be blank" message was displayed	Pass
4	If Blank Region	Display an error message	"Region Code cannot be blank" message was displayed	Pass

Department Names

Sr. No.	Test Cases	Expected Output	Actual Output	Test Case Status
1	If Blank Department	Display an error message	"Department cannot be blank" message was displayed	Pass

CMS Module

Contact Adjectives

Sr. No.	Test Cases	Expected Output	Actual Output	Test Case Status
1	If Blank Gender	Display an error message	"Gender cannot be blank" message was displayed	Pass
2	If Blank Adjective	Display an error message	"Adjective cannot be blank" message was displayed	Pass
3	If Blank Adjective Type	Display an error message	"Adjective Type cannot be blank" message was displayed	Pass

Regions

Sr. No.	Test Cases	Expected Output	Actual Output	Test Case Status
1	If Blank Region	Display an error message	"Region cannot be blank" message was displayed	Pass
2	If Blank Region Type	Display an error message	"Region Type cannot be blank" message was displayed	Pass

Bank Names

Sr. No.	Test Cases	Expected Output	Actual Output	Test Case Status
1	If Blank Bank Name	Display an error message	"Bank Name cannot be blank" message was displayed	Pass

Religions

Sr. No.	Test Cases	Expected Output	Actual Output	Test Case Status
1	If Blank Religion	Display an error message	"Religion	Pass

Caste

Sr. No.	Test Cases	Expected Output	Actual Output	Test Case Status
1	If Blank Caste	Display an error message	"Caste cannot be blank" message was displayed	Pass
2	If Blank Religion	Display an error message	"Religion cannot be blank" message was displayed	Pass

Address Types

Sr. No.	Test Cases	Expected Output	Actual Output	Test Case Status
1	If Blank Address Type	Display an error message	"Address Type	Pass

Additional Information Type Group

Sr. No.	Test Cases	Expected Output	Actual Output	Test Case Status
1	If Blank Additional Information Type Group	Display an error message	"Additional Information Type Group	Pass

Contacts

Sr. No.	Test Cases	Expected Output	Actual Output	Test Case Status
1	If Blank Gender	Display an error message	"Gender	Pass
2	If Blank Name	Display an error message	"Name	Pass

Additional Information Types

Sr. No.	Test Cases	Expected Output	Actual Output	Test Case Status
1	If Blank Additional Information Type	Display an error message	"Additional Information Type cannot be blank" message was displayed	Pass
2	If Blank Additional Information Type Group	Display an error message	"Additional Information Type Group cannot be blank" message was displayed	Pass

Contact Category Types

Sr. No.	Test Cases	Expected Output	Actual Output	Test Case Status
1	If Blank Contact Category Type	Display an error message	"Contact Category Type	Pass

Bank Account Types

Sr. No.	Test Cases	Expected Output	Actual Output	Test Case Status
1	If Blank Bank Account Type	Display an error message	"Bank Account Type	Pass

Contact Relation Types

Sr. No.	Test Cases	Expected Output	Actual Output	Test Case Status
1	If Blank Contact	Display an error message	"Contact cannot be blank" message was displayed	Pass
2	If Blank Relative	Display an error message	"Relative cannot be blank" message was displayed	Pass
3	If Blank Contact Gender	Display an error message	"Contact Gender cannot be blank" message was displayed	Pass
4	If Blank Relative Gender	Display an error message	"Relative Gender cannot be blank" message was displayed	Pass

Account Module

Setup Forms

Account Types

Sr. No.	Test Cases	Expected Output	Actual Output	Test Case Status
1	If Blank Account Type	Display an error message	"Account Type cannot be blank" message was displayed	Pass
2	If Blank Account Nature	Display an error message	"Account Nature cannot be blank" message was displayed	Pass

Account Names

Sr. No.	Test Cases	Expected Output	Actual Output	Test Case Status
1	If Blank Account	Display an error message	"Account cannot be blank" message was displayed	Pass
2	If Blank Account Type	Display an error message	"Account Type cannot be blank" message was displayed	Pass

Account Groups

Sr. No.	Test Cases	Expected Output	Actual Output	Test Case Status
1	If Blank Account Group	Display an error message	"Account Group cannot be blank" message was displayed	Pass
2	If Blank Account Group Parent	Display an error message	"Account Group Parent cannot be blank" message was displayed	Pass

Accounts

Sr. No.	Test Cases	Expected Output	Actual Output	Test Case Status
1	If Blank Account	Display an error message	"Account cannot be blank" message was displayed	Pass
2	If Blank Account Group	Display an error message	"Account Group cannot be blank" message was displayed	Pass

Voucher Reference Types

Sr. No.	Test Cases	Expected Output	Actual Output	Test Case Status
1	If Blank Voucher Reference Type	Display an error message	"Voucher Reference Type	Pass

Bank Document Types

Sr. No.	Test Cases	Expected Output	Actual Output	Test Case Status
1	If Blank Bank Document Type	Display an error message	"Bank Document Type	Pass

Account Categories

Sr. No.	Test Cases	Expected Output	Actual Output	Test Case Status
1	If Blank Account Category	Display an error message	"Account Category	Pass

Voucher Types

Sr. No .	Test Cases	Expected Output	Actual Output	Test Case Status
1	If Blank Voucher Type	Display an error message	"Voucher Type cannot be blank" message was displayed	Pass
2	If Blank Voucher Type Alias	Display an error message	"Voucher Type Alias cannot be blank" message was displayed	Pass
3	If Blank Head Account Flag	Display an error message	"Head Account Flag cannot be blank" message was displayed	Pass
4	If Blank Head Selection & Line Selection	Display an error message	"Head Selection & Line Selection cannot be blank" message was displayed	Pass
5	If Blank Head Account Type	Display an error message	"Head Account Type cannot be blank" message was displayed	Pass
6	If Blank Line Account Type	Display an error message	"Line Account Type cannot be blank" message was displayed	Pass

Terms Templates

Sr. No .	Test Cases	Expected Output	Actual Output	Test Case Status
1	If Blank Term Template Name	Display an error message	"Term Template Name cannot be blank" message was displayed	Pass
2	If Blank B (Term)	Display an error message	"B (Term) cannot be blank" message was displayed	Pass
3	If Blank C (Assessable Amount Formula)	Display an error message	"C (Assessable Amount Formula) cannot be blank" message was displayed	Pass
4	If Blank D (Term Formula)	Display an error message	"D (Term Formula) cannot be blank" message was displayed	Pass

Transaction Forms

Bank Document

Sr. No.	Test Cases	Expected Output	Actual Output	Test Case Status
1	If Blank Transaction Type	Display an error message	"Transaction Type cannot be blank" message was displayed	Pass
2	If Blank Inward / Outward Date	Display an error message	"Inward / Outward Date Alias cannot be blank" message was displayed	Pass
3	If Blank Bank Document Type	Display an error message	"Bank Document Type cannot be blank" message was displayed	Pass
4	If Blank Payer	Display an error message	"Payer cannot be blank" message was displayed	Pass
5	If Blank Amount	Display an error message	"Amount cannot be blank" message was displayed	Pass
6	If Blank Bank Account	Display an error message	"Bank Account cannot be blank" message was displayed	Pass
7	If Blank Additional Information	Display an error message	"Additional Information cannot be blank" message was displayed	Pass

Voucher Reference

Sr. No.	Test Cases	Expected Output	Actual Output	Test Case Status
1	If Blank Reference Type	Display an error message	"Reference Type cannot be blank" message was displayed	Pass
2	If Blank Contact	Display an error message	"Contact Alias cannot be blank" message was displayed	Pass
3	If Blank Account	Display an error message	"Account cannot be blank" message was displayed	Pass
4	If Blank Currency Sign	Display an error message	"Currency Sign cannot be blank" message was displayed	Pass
5	If Blank Amount	Display an error message	"Amount cannot be blank" message was displayed	Pass

Voucher

Sr. No.	Test Cases	Expected Output	Actual Output	Test Case Status
1	If Blank Voucher Type	Display an error message	"Voucher Type cannot be blank" message was displayed	Pass
2	If Blank Voucher Date	Display an error message	"Voucher Date Alias cannot be blank" message was displayed	Pass
3	If Blank Head Account	Display an error message	"Head Account cannot be blank" message was displayed	Pass
4	If Blank Bank Document	Display an error message	"Bank Document cannot be blank" message was displayed	Pass
5	If Blank Currency	Display an error message	"Currency cannot be blank" message was displayed	Pass
6	If Blank Account	Display an error message	"Account cannot be blank" message was displayed	Pass
7	If Blank Debit IOC	Display an error message	"Debit IOC cannot be blank" message was displayed	Pass
8	If Blank Debit ICC	Display an error message	"Debit ICC cannot be blank" message was displayed	Pass

Voucher Reference Adjustment

Sr. No.	Test Cases	Expected Output	Actual Output	Test Case Status
1	If Blank Contact	Display an error message	"Contact cannot be blank" message was displayed	Pass

Bank Reconciliation

Sr. No.	Test Cases	Expected Output	Actual Output	Test Case Status
1	If Blank Name	Display an error message	"Name cannot be blank" message was displayed	Pass
2	If Blank Date From & Date To	Display an error message	"Date From & Date To cannot be blank" message was displayed	Pass
3	If Blank Document Date	Display an error message	"Document Date cannot be blank" message was displayed	Pass
4	If Blank Reco Entry Date	Display an error message	"Reco Entry Date cannot be blank" message was displayed	Pass

Inventory Module

Setup Forms

Unit Types

Sr. No.	Test Cases	Expected Output	Actual Output	Test Case Status
1	If Blank Unit Type	Display an error message	"Unit Type cannot be blank" message was displayed	Pass

Units

Sr. No.	Test Cases	Expected Output	Actual Output	Test Case Status
1	If Blank Unit	Display an error message	"Unit cannot be blank" message was displayed	Pass
2	If Blank Unit Alias	Display an error message	"Unit Alias cannot be blank" message was displayed	Pass
3	If Blank Unit Type	Display an error message	"Unit Type cannot be blank" message was displayed	Pass

Item Category

Sr. No.	Test Cases	Expected Output	Actual Output	Test Case Status
1	If Blank Item Category	Display an error message	"Item Category cannot be blank" message was displayed	Pass

Item Names

Sr. No.	Test Cases	Expected Output	Actual Output	Test Case Status
1	If Blank Item Name	Display an error message	"Item Name cannot be blank" message was displayed	Pass
2	If Blank Item Category	Display an error message	"Item Category cannot be blank" message was displayed	Pass
3	If Blank Default Unit Packing Size	Display an error message	"Default Unit Packing Size cannot be blank" message was displayed	Pass

Item Specification

Sr. No.	Test Cases	Expected Output	Actual Output	Test Case Status
1	If Blank Item	Display an error message	"Item cannot be blank" message was displayed	Pass

Item Batch

Sr. No.	Test Cases	Expected Output	Actual Output	Test Case Status
1	If Blank Item	Display an error message	"Item cannot be blank" message was displayed	Pass
2	If Blank Mfg By	Display an error message	"Mfg By cannot be blank" message was displayed	Pass
3	If Blank Packing Size	Display an error message	"Packing Size cannot be blank" message was displayed	Pass

Items

Sr. No.	Test Cases	Expected Output	Actual Output	Test Case Status
1	If Blank Item	Display an error message	"Item cannot be blank" message was displayed	Pass
2	If Blank Item Group	Display an error message	"Item Group cannot be blank" message was displayed	Pass
3	If Blank Packing Size	Display an error message	"Packing Size cannot be blank" message was displayed	Pass

Inventory Voucher Types

Sr. No.	Test Cases	Expected Output	Actual Output	Test Case Status
1	If Blank Inventory Voucher Type	Display an error message	"Inventory Voucher Type cannot be blank" message was displayed	Pass
2	If Blank Inventory Voucher Type Alias	Display an error message	"Inventory Voucher Type Alias cannot be blank" message was displayed	Pass
3	If Blank Stock Effect	Display an error message	"Stock Effect cannot be blank" message was displayed	Pass
4	If Blank Location Selection	Display an error message	"Location Selection cannot be blank" message was displayed	Pass
5	If Blank Asset / Expense Account	Display an error message	"Asset / Expense Account cannot be blank" message was displayed	Pass
6	If Blank Inventory Voucher Term	Display an error message	"Inventory Voucher Term cannot be blank" message was displayed	Pass

Item Groups

Sr. No.	Test Cases	Expected Output	Actual Output	Test Case Status
1	If Blank Item Group	Display an error message	"Item Group cannot be blank" message was displayed	Pass

Invoice Types

Sr. No.	Test Cases	Expected Output	Actual Output	Test Case Status
1	If Blank Invoice Type	Display an error message	"Invoice Type cannot be blank" message was displayed	Pass
2	If Blank Invoice Type Alias	Display an error message	"Invoice Type Alias cannot be blank" message was displayed	Pass

Transaction Forms

Inventory Voucher

Sr. No.	Test Cases	Expected Output	Actual Output	Test Case Status
1	If Blank Inventory Voucher Type	Display an error message	"Inventory Voucher Type cannot be blank" message was displayed	Pass
2	If Blank Inventory Voucher Date	Display an error message	"Inventory Voucher Date Alias cannot be blank" message was displayed	Pass
3	If Blank Account	Display an error message	"Account cannot be blank" message was displayed	Pass
4	If Blank Contact	Display an error message	"Contact cannot be blank" message was displayed	Pass
5	If Blank Item Name	Display an error message	"Item Name cannot be blank" message was displayed	Pass
6	If Blank Item Rate	Display an error message	"Item Rate cannot be blank" message was displayed	Pass
7	If Blank Qty	Display an error message	"Qty cannot be blank" message was displayed	Pass
8	If Blank Location From	Display an error message	"Location From cannot be blank" message was displayed	Pass
9	If Blank Location To	Display an error message	"Location To cannot be blank" message was displayed	Pass

Server MODULE

Database Connection

Sr. No.	Test Cases	Expected Output	Actual Output	Test Case Status
1	If Blank SQL Server	Display an error message	"SQL Server should not be blank" message was displayed	Pass
2	If Blank User Name	Display an error message	"User Name should not be blank" message was displayed	Pass
3	If Blank Password	Display an error message	"Password should not be blank" message was displayed	Pass
4	If Blank Database Path	Display an error message	"Database Path should not be blank" message was displayed	Pass
5	If Blank Backup Path	Display an error message	"Backup Path should not be blank" message was displayed	Pass
6	If Invalid SQL Server	Display an error message	"Given Instance of SQL Server doesn't exist. Specify existing SQL Server" message was displayed	Pass
7	If Invalid User Name or Password	Display an error message	"User 'User Name' is not able to connect to the SQL Server" message was displayed	Pass

Server Registration

Sr. No.	Test Cases	Expected Output	Actual Output	Test Case Status
1	If invalid Divine User Name or Password	Display an error message	"Invalid User Name or Password" message was displayed	Pass
2	If Blank Server Name	Display an error message	"Please enter Server Name" message was displayed	Pass

Configuration Manager

Sr. No.	Test Cases	Expected Output	Actual Output	Test Case Status
1	If 'Import From Web' is Unchecked and Path is Blank	Display an error message	"Path should not be blank" message was displayed	Pass
2	If Blank Contact	Display an error message	"Contact should not be blank" message was displayed	Pass
3	If Blank Currency	Display an error message	"Currency should not be blank" message was displayed	Pass
4	If Company Module is selected for installation and Transaction Period is not selected	Display an error message	"Please select Transaction Period for company 'Company Name' and Module 'Module Name'" message was displayed	Pass

Create Transaction Period

Sr. No.	Test Cases	Expected Output	Actual Output	Test Case Status
1	If Transaction Period Type is not selected	Display an error message	"Transaction Period Type should not be blank" message was displayed	Pass
2	If Transaction Period Name is not selected	Display an error message	"Transaction Period Name should not be blank" message was displayed	Pass
3	If Existing Starting Date is selected	Display an error message	"Selected Starting Date already exist" message was displayed	Pass
4	If Existing Ending Date is selected	Display an error message	"Selected Ending Date already exist" message was displayed	Pass
5	If Starting Date and Ending Date is equal	Display an error message	"Starting and Ending date must not be equal" message was displayed	Pass
6	If Starting Date less than Ending Date	Display an error message	"Starting Date must not less than Ending Date" message was displayed	Pass
7	If neither Running Period nor Advance Closed is selected	Display an error message	"Transaction Period Status should be selected" message was displayed	Pass

Backup

Sr. No.	Test Cases	Expected Output	Actual Output	Test Case Status
1	If Blank Backup Path	Display an error message	"Back Up path should not be blank" message was displayed	Pass

User Rights

Sr. No.	Test Cases	Expected Output	Actual Output	Test Case Status
1	If click on save without selecting any Right	Display an error message	"Select Right for selected User or User Right" message was displayed	Pass

Basic Verification

Sr. No.	Test Cases	Expected Output	Actual Output	Test Case Status
1	If Server not registered.	Display an error message	Server is not registered" message was displayed and "Server Registration" form is shown	Pass
2	If Connection String is wrong	Display an error message	There was some problem while connecting to the server please confirm the connection details message was displayed and "Database Connection" form was shown.	Pass
3	If the Database is not on the system which is registered	Display an error message	This is not the system you have registered. Please reregister message was displayed	Pass
4	If Server and Client has different major version	Display an error message	There is no server available of same version message was displayed	Pass
5	If Remote Server and SQL Server is on different system	Display an error message	Your SQL Server and Remote Server is on Different systems please install them on same system message was displayed	Pass
6	If .dll files are of older version of application	Display an error message	Older version of 'File Name' message was displayed	Pass

CHAPTER-7

User Manual and Screen Shots

A. User Manual

B. Screen Shots

USER MANUAL

The user manual will help in order to guide the new users to help and navigate easily within the system. The user manual will show the look and the feel of the forms and will show how the forms appear in the system. The user manual will help you learn to understand the system and use it efficiently. Moreover it will let the naive user have a smooth time in working with the system. The manual is going to let you have an early experience of the system .The following manual will help you learn the system faster.

SCREEN SHOTS

Server Installation Steps

- **Step 1:**

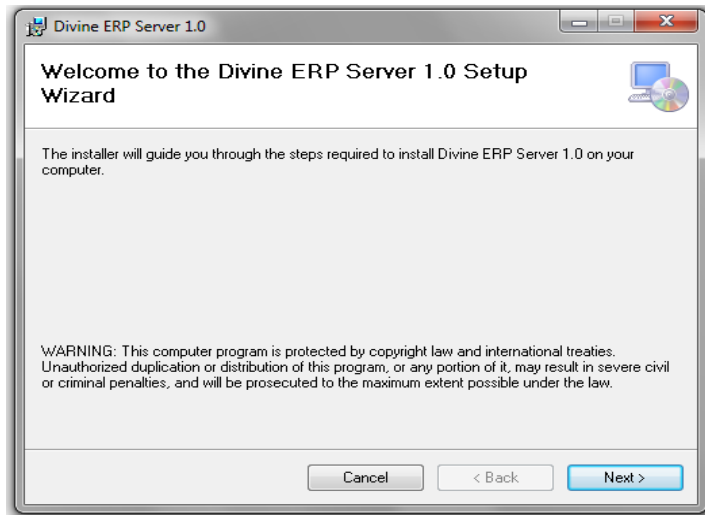

- **Step 2:**

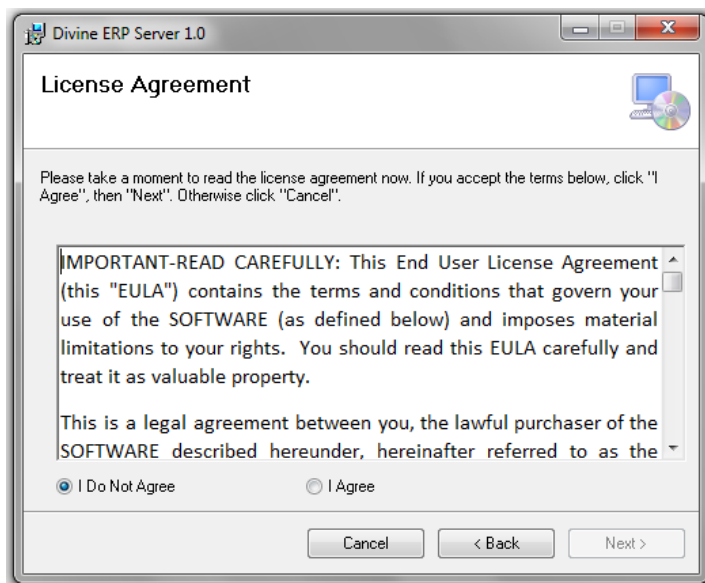

- Click on I Agree if you agree with our terms and conditions and click next to continue installation.

- **Step 3:**

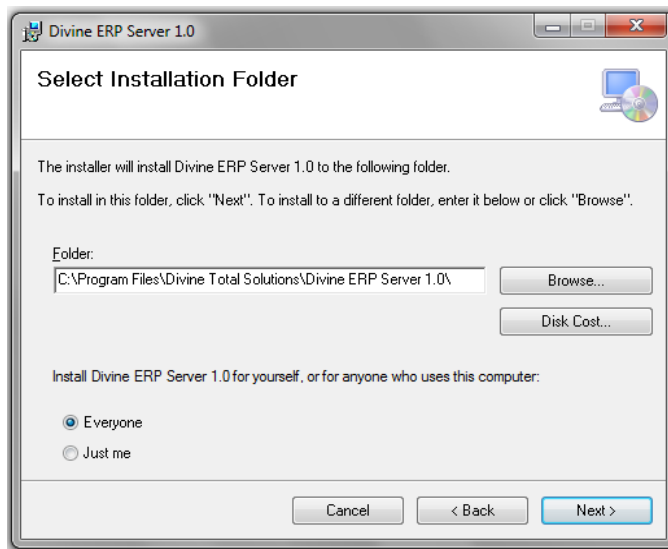

- Create or select a folder having full rights to install ERP server.
 - For e.g.: Instead of the above given path you can create a Folder **D:\Divine ERP**
 - Set full rights to "User" to D:\Divine_ERP.
- Install ERP Server on default path or newly created folder.
 - For e.g.: D:\Divine_ERP\Divine Server 1.0

- **Step 4:**

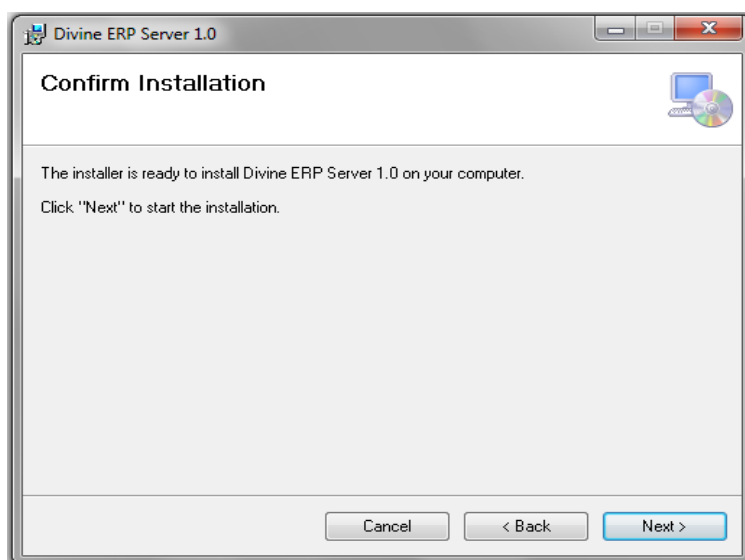

- **Step 5:**

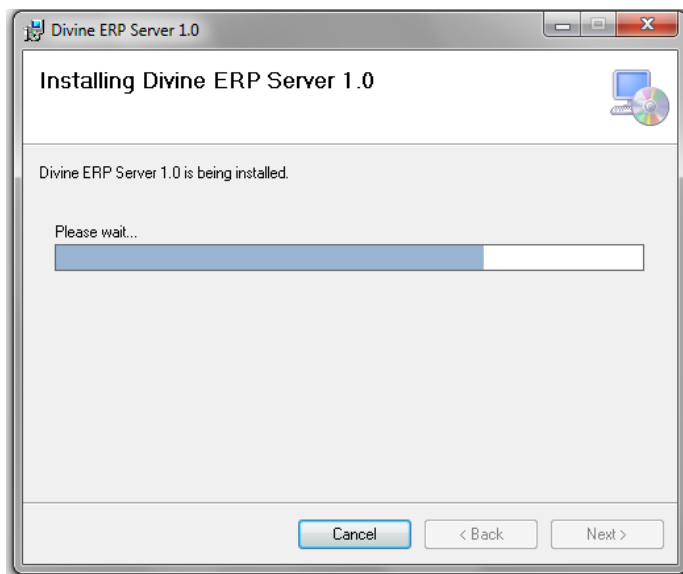

- **Step 6:**

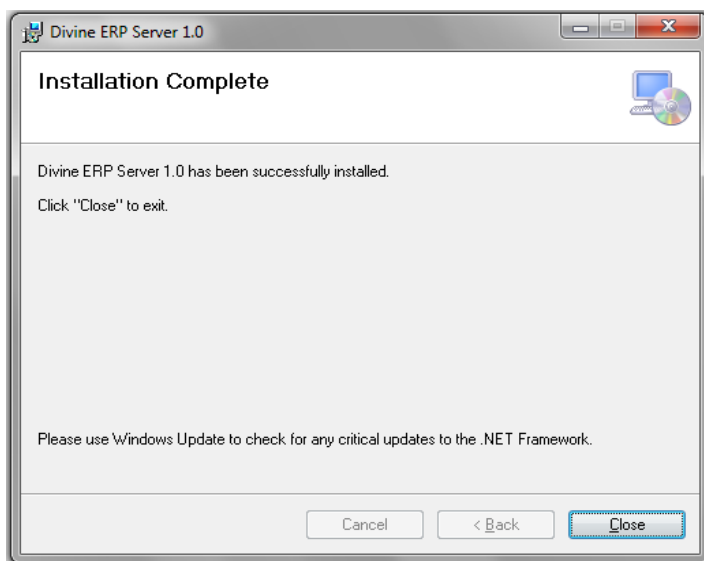

➤ Run ERP Server.

Client Installation Steps

➤ Step 1:

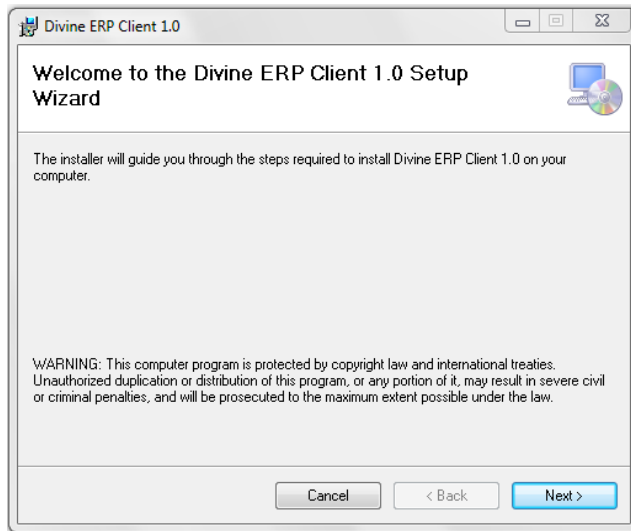

➤ Step 2:

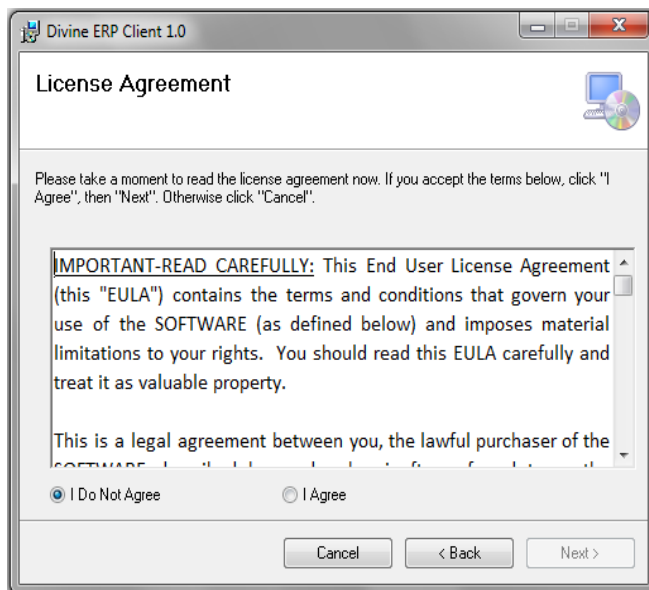

- Click on I Agree if you agree with our terms and conditions and click next to continue installation.

- **Step 3:**

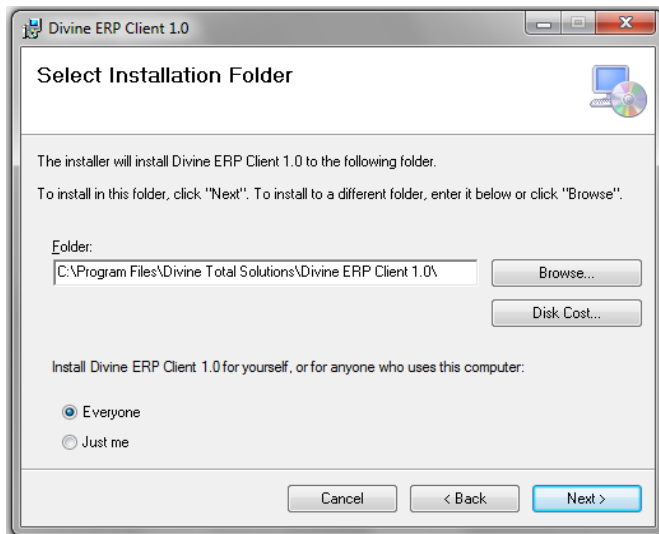

- Create or select a folder having full rights to install ERP client.
 - For e.g.: Instead of the above given path you can create a Folder **D:\Divine ERP**
- Install ERP Client on default path or newly created folder.
 - For e.g.: D:\Divine_ERP\Divine Client 1.0

- **Step 4:**

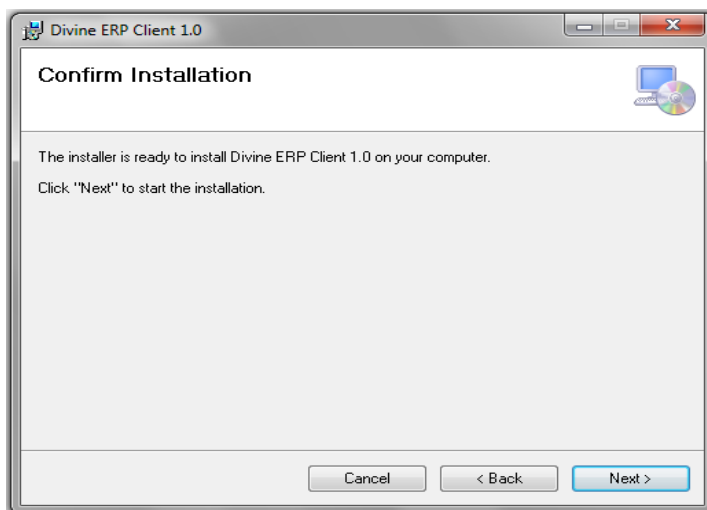

- **Step 5:**

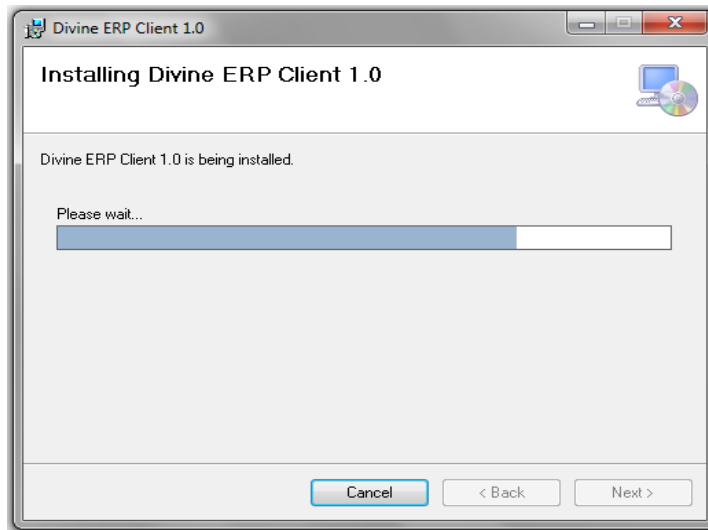

- **Step 6:**

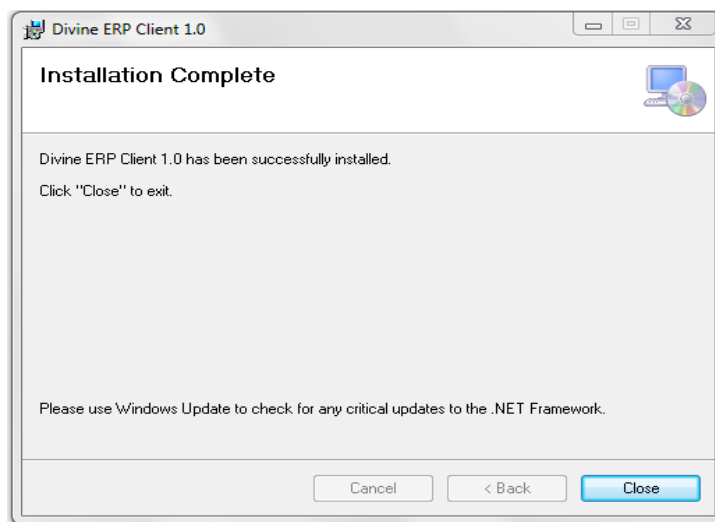

➤ Run ERP Client.

- Set IP Address range to connect with ERP Server.
- Default Password is “admin”.

Database Connection

Note: Enter information to connect with local SQL Server

SQL Server: SQL Server name or Server IP address with Instance name
eg. 192.168.1.2 or 192.168.1.2\ERP

User Name: Enter SQL User Name, who have enough privileges to create a new Database (attach or detach).

Database Path: Enter directory path, for which SQL Server have enough rights to create a new Database (attach or detach).

BackUp Path: Enter directory path, for which SQL Server have enough rights to create the BackUp of the existing Database.

SQL Server: ERP-SERVER\DE

User Name: sa

Password:

Database Path: D:\DIVINE_ERP\DE_Database

Backup Path: D:\DIVINE_ERP\DE_Backup

Submit Cancel

- Configure SQL Server Connection Details like Instance name of SQL Server, Username and Password, and you can also give path where you wish to create and backup database. But make sure that given folder should have full control.

Server Registration

Note: Enter information to connect with Divine Server to register your server. If you don't have Divine User Name then Sign Up and get user name and password.

Divine User Name: Enter Divine User Name.

Server Name: Specify a name with which you want to register your server.

Divine User Name

Password

Server Name

Licensed To

Ok Cancel Sign Up

- Register your ERP Server at www.divinetotalsolutions.net or click on sign up.
- And now register your server with the Username and Password given at time of Sign up.
- Also give name of Server and name with which you wish to license your server.

WEBSITE

Home Page

➔ This is the home page.

Signup Page

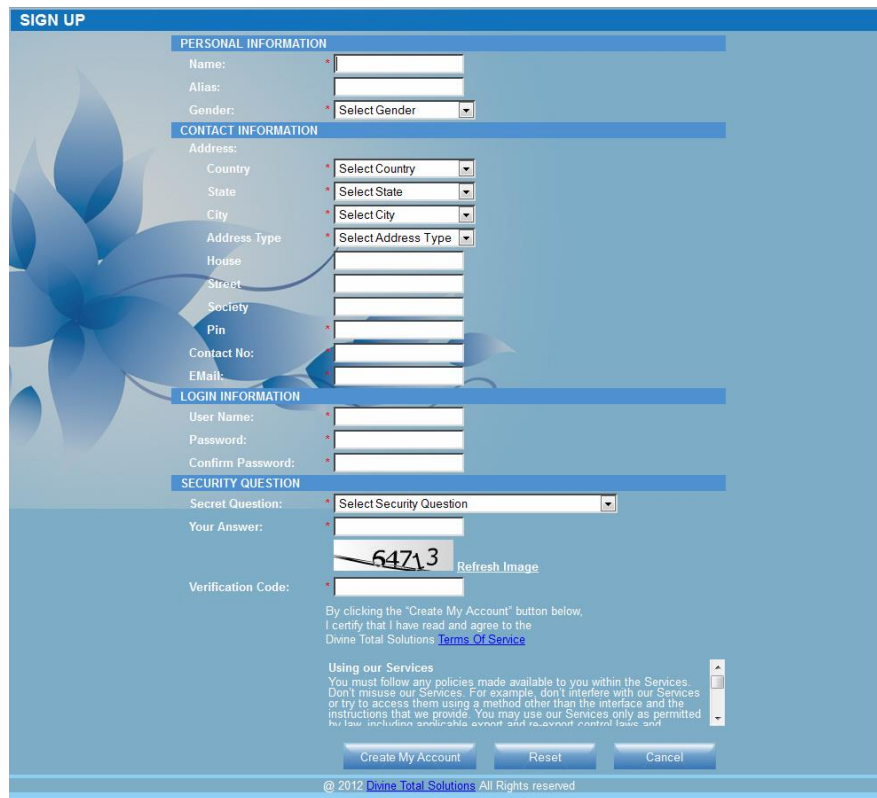

➔ This is the Registration Page.

User can create an account (signup) to the site by submitting details on this page.

Login Page

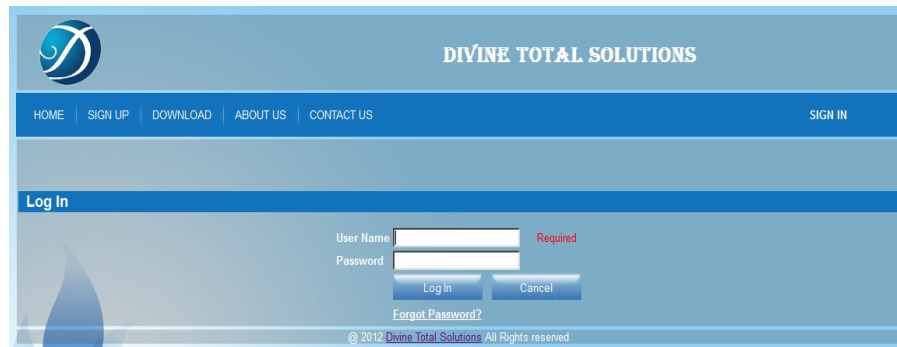

- ➔ This is the Login Page.
- ➔ User can login to the site using this page.

Forgot Password Page

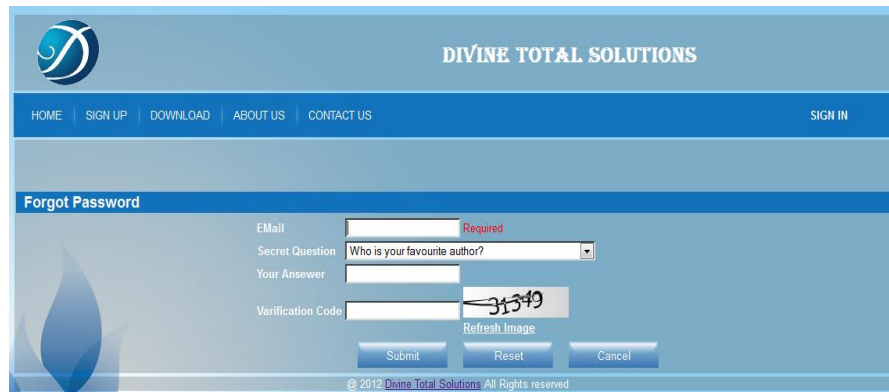

➔ This is the Forgot Password Page.

If user forgot the password he/she can get the username and password by email after submitting correct details on this page

Welcome Screen Page

- ➔ This is the Welcome Page.
- ➔ User gets redirected to this page after he/she log in to the site.

Change Password Page

➔ This is Change Password Page.

User can change the password using this page.

Download Page

➔ This is the Downloads page.

➔ User can download Divine Client Application and Divine Server Application.

Also there are links to download prerequisites for the Divine Client Application and Divine Server Application such as Framework and SQL Server

About Us Page

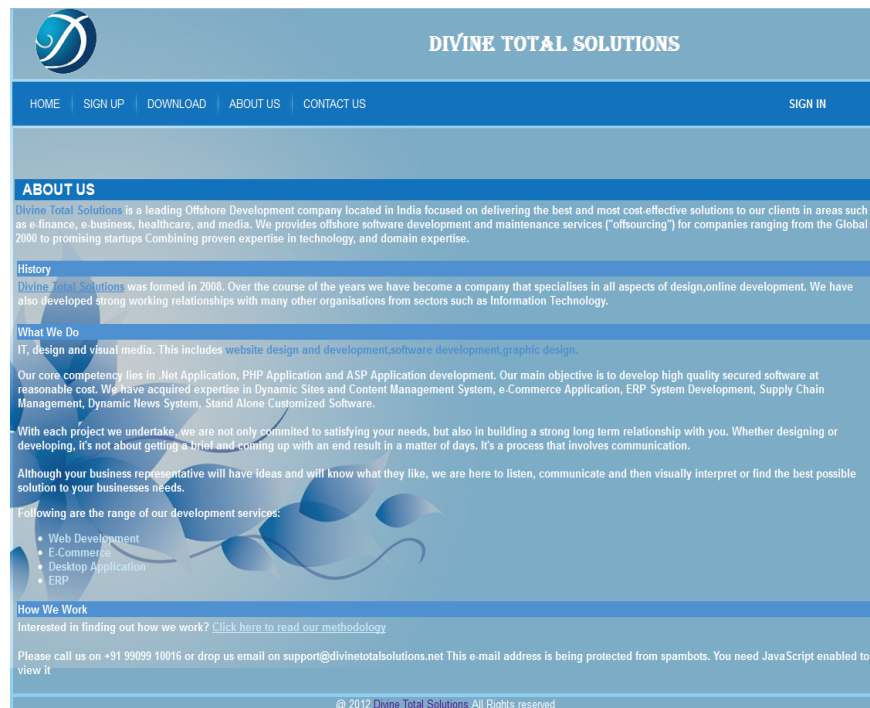

- ➔ This is the About Us Page.
- ➔ User can view details about Divine Total Solutions.

Contact Us Page

DIVINE TOTAL SOLUTIONS

HOME | SIGN UP | DOWNLOAD | ABOUT US | CONTACT US | SIGN IN

Contact Us

INQUIRY

Your Name:

Your Email:

Contact Number:

Your Message:

Inquiry For:

Verification Code: [Refresh Image](#)

CONTACT

Call: +919909910016

Email: info@divinetotalsolutions.com

© 2012 Divine Total Solutions All Rights reserved

- ➔ This is Contact Us Page.
- ➔ User can contact Divine Total Solutions.

Configuration Manager

Modules

Select	Module Name	Module Version	Type
<input type="checkbox"/>	Account	1.0.0.1	Company Module
<input type="checkbox"/>	Inventory	1.0.0.1	Company Module
<input type="checkbox"/>	VAT	1.0.0.1	Company Module

☐ Import From Web Path: D:\Projects\Running\DE_2\DE.2\DE.Output [Browse] [Install] [Check For Available Modules]

Module Name	Module Version	Type
-------------	----------------	------

- Install Module from the list of ERP Modules (Available Modules).
- To install module check the checkbox on left side of module name and Click on 'Install'.
- Module will not be installed for companies.

Select	Module Name	Module Version	Type
--------	-------------	----------------	------

☒ Import From Web Path: [] [Browse] [Install] [Check For Available Modules]

Module Name	Module Version	Type
Account	1.0.0.0	Company Module
Inventory	1.0.0.0	Company Module
VAT	1.0.0.0	Company Module

Company and Modules

Module Name	AAA	AAA TP	DTS	DTS TP	
Account	<input checked="" type="checkbox"/>	2010-2011	<input checked="" type="checkbox"/>	2010-2011	
Inventory	<input checked="" type="checkbox"/>	2011-2012	<input checked="" type="checkbox"/>	2011-2012	
VAT	<input checked="" type="checkbox"/>	2010-2011	<input type="checkbox"/>		

Contact: Divine Total Solutions Alias: DTS Currency: INR Create Company Apply Changes

- Create new Company.
- Select Module to be installed, for Company.
- Select Transaction Period for the Module.
- Create new Transaction Period.
- Install selected Modules for Company by clicking 'Apply Changes'.
- When new Company will be created, modules will not be added automatically to that Company. To add any module for any Company, have to select Module manually.
- Module can be selected for each company individual and the module installed for that company only.

Transaction Periods

Modules Company And Modules Transaction Periods

Company Alias	Currency Code
▶ AAA	INR
DTS	INR

Module Name	Transaction Period Type	Starting Date
▶ Account	Financial Year	2010-04-01
Inventory	Financial Year	2011-04-01
VAT	Financial Year	2010-04-01

Transaction Period Type	Transaction Period Name	Opening Date	Closing Date	Transaction Period Status Name
▶ Financial Year	2010-2011	01-04-2010	31-03-2011	Closed
Financial Year	2011-2012	01-04-2011	31-03-2012	Closed
Financial Year	2012-2013	01-04-2012	31-03-2013	Running

Create Transaction Period

- View Companies.
- View details of Modules installed for selected Company.
- View Transaction Periods of selected Company.
- Set Running Transaction Period by click 'Set as Running Transaction Period'.
- Create Transaction Period by clicking 'Create Transaction Period'.

Create Transaction Period

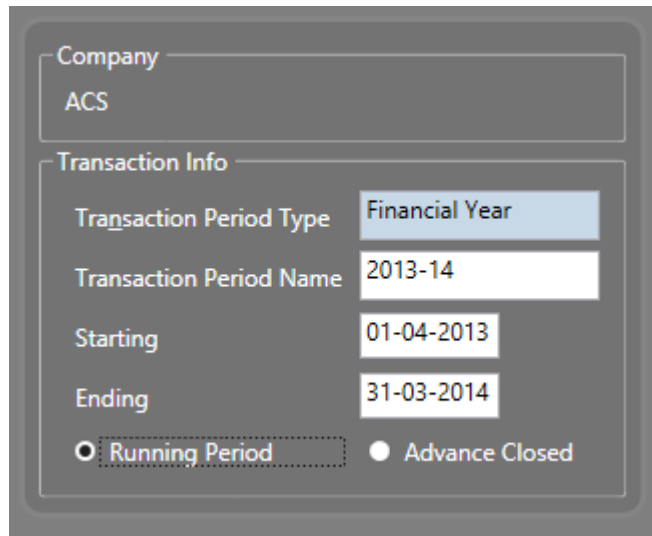

- This form helps you to create transaction period for any company.

Transaction Period Type	Select the Transaction Period type to be set.
Transaction Period Name	Set the name of Transaction Period.
Starting	Set starting date of transaction Period.
Ending	Set ending date of transaction period.
Running Period or Advance Closed	Set Status for Transaction Period whether it is Running Transaction Period or Advance Closed.

Update Application

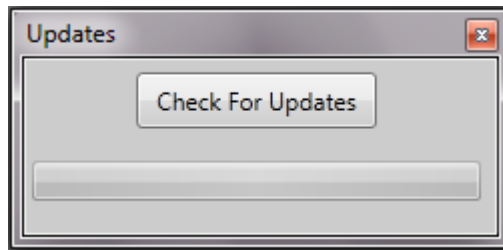

- Update the application by receiving updates from Server.
- Click on 'Check For Updates' button and it will first check the version of files on Server and compare with the version on Web Server. If a different version of the file is found on the Web Server, then it will download the newer one on the Server.
- All clients will be disconnected when the server is updating.

Backup

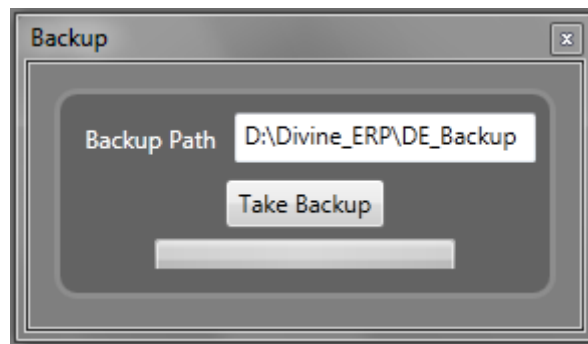

- Take backup of the existing database.
- Provide the directory path having enough privileges for SQL Server to take backup.

Transaction Balance

Transaction Balance

Transaction Purchased 2000

Transaction Usage 1779

Balance 221

Last Purchased On 13-Jan-2013

Update Transaction Balance

Set Warning Message

Show warning when Balance reaches to 70

Set

Close

- To check and update the Transactions purchased.
- It will update transactions from remote server to local sever.

Transaction Purchased	It will show total number of transactions purchased.
Transaction Usage	It will show total number of transactions used.
Balance	It will show total number of transactions in balance i.e. remaining transactions.
Last Purchased On	It will show the last date of purchase of transactions.
Minimum Transaction Balance	You can set minimum number of transactions. You will get warning when transactions have reached to the minimum level.

User Rights

Rights For	Menu Type	Company	Transaction Period
Voucher	Transaction	ACS	2012-2013
Accounts	Setup	DTS	2011-2012
Accounts	Report	ACS	
Contacts	Setup		

Right Name	Allow	Deny
Delete	<input type="checkbox"/>	<input checked="" type="checkbox"/>
Edit	<input type="checkbox"/>	<input checked="" type="checkbox"/>
Export	<input checked="" type="checkbox"/>	<input type="checkbox"/>
Import	<input checked="" type="checkbox"/>	<input type="checkbox"/>
New	<input checked="" type="checkbox"/>	<input type="checkbox"/>
On Screen	<input checked="" type="checkbox"/>	<input type="checkbox"/>
Print	<input checked="" type="checkbox"/>	<input type="checkbox"/>
Print Preview	<input checked="" type="checkbox"/>	<input type="checkbox"/>

- This form helps you to set rights for selected User or User group.
- User can access only those part of application for which he/she has rights

User or User Group	Select user or user group for which you wish to set rights.
Rights For	Select forms and reports on which rights are to be assigned.
Company	Select company (if available) for forms and reports for which you wish to set rights.
Transaction Period	Select transaction period for which you wish to set the rights to the user.
Rights Name	Select rights to be allowed or denied.

Reset Password

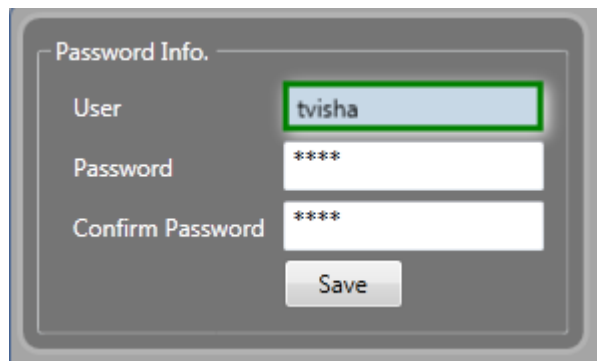

Password Info.

User

Password

Confirm Password

- This form helps you to Reset Password of any User.
- Password and Confirm Password must match.

User	User Should be selected for whom the Password is to be reset. Admin Group will not be available for Password Reset.
Password	Type the new Password.
Confirm Password	Retype the Password.

Users

Entry Level: **Campus** Entry Type: **Userdefined**

User Info.

Contact: Dharmeshbhai Sagapariya

Username: dharmesh s

Password: *****

Confirm Password: *****

Description:

☒ Is Active

User Group

User Group	Entry Status
Developer	Userdefined
Developer	Userdefined

- This form helps you to add new Users to User Groups.
- Contact should be unique.
- Username should be unique.
- You cannot modify Password and Confirm Password while editing user.

Contact	Name of Contact for which you wish to create user should be selected.
Username	New Username for the User should be specified.
Password	Password should be specified.
Confirm Password	Confirm Password should be specified.
User Group	Group for the User should be selected.

User Groups

- This form helps you to add new User Groups.
- User Group should be unique.

User Group	Name of new User Group to be added should be specified.
Users	Users to be added in the new Group should be selected.

GENERAL

Campus Information

Information	Value
Campus Name	Divine Total Solution
Campus Address	"Niramay",Shree Ram Park,Kalawad Road,Rajkot

- This form helps you to add Information for displaying it in Report's Header and Footer.

Campus Address	Its value will be displayed as Report's Footer.
Campus Name	Its value will be displayed as Report's Header.

Location Types

Entry Level

Campus

Hierarchy Level	Location Type	Description	Is Active	Entry Status	
▶ 10	Godown		<input checked="" type="checkbox"/>	Predefined	
10	Building		<input checked="" type="checkbox"/>	Predefined	
20	Floor		<input checked="" type="checkbox"/>	Predefined	
30	Store		<input checked="" type="checkbox"/>	Predefined	
30	Office		<input checked="" type="checkbox"/>	Predefined	
40	Rack		<input checked="" type="checkbox"/>	Predefined	
40	Chamber		<input checked="" type="checkbox"/>	Suggested	
40	Cabin		<input checked="" type="checkbox"/>	Suggested	

- This form helps you to add Location Type with Hierarchy Level.
- Location Type should be unique.

Hierarchy Level	Hierarchy Level for the new Location Type can be specified here. Hierarchy Level can be changed. Hierarchy Level means the priority or level you will set for the Location Types to be set in a tree format. You can also set Hierarchy level same if you wish to set Location type at same level.
Location Type	Name of new Location Type to be added should be specified here.

Locations

Entry Level

Campus

Location Info.

Location * Admin Section

Location Alias

Parent Location Head Office

Location Type * Office

Description

☐ Is Storage

☒ Is Active

- This form helps you to add Location.
- Combination of Location, Parent Location and Location Type should be unique.

Location	Name of new Location to be added should be specified here.
Location Alias	Alias for new Location to be added should be specified here.
Parent Location	Name of the Parent Location under which the Location is to be added should be selected here. If you leave Parent Location as blank then the Location will be added as Root Node.
Location Type	Type of the Location for the newly added Location should be selected here. Type of the Location to be selected should be according to the level set with the 'Location Types' form.

Locations (Tree)

Entry Level
Campus

Find
 Value

Find for Location Find Next

Location	Location Parent	Location Alias	Location Type	Is Storage	Description	Is Active
Computer Store			Store	<input checked="" type="checkbox"/>		<input checked="" type="checkbox"/>
Rack A	Computer Store		Rack	<input checked="" type="checkbox"/>		<input checked="" type="checkbox"/>
Packaging Unit			Building	<input type="checkbox"/>		<input checked="" type="checkbox"/>
1st Floor	Packaging Unit		Floor	<input type="checkbox"/>		<input checked="" type="checkbox"/>
Materials	1st Floor		Store	<input type="checkbox"/>		<input checked="" type="checkbox"/>
Store Location To	Materials		Store	<input checked="" type="checkbox"/>		<input checked="" type="checkbox"/>
Packaging Material	Materials		Office	<input type="checkbox"/>		<input checked="" type="checkbox"/>
Room No 25	1st Floor		Store	<input checked="" type="checkbox"/>		<input checked="" type="checkbox"/>
Room No 26	1st Floor		Office	<input checked="" type="checkbox"/>		<input checked="" type="checkbox"/>
2nd Floor	Packaging Unit		Floor	<input type="checkbox"/>		<input checked="" type="checkbox"/>
3rd Floor	Packaging Unit		Floor	<input type="checkbox"/>		<input checked="" type="checkbox"/>
Production Unit			Building	<input type="checkbox"/>		<input checked="" type="checkbox"/>
1st Floor	Production Unit		Floor	<input type="checkbox"/>		<input checked="" type="checkbox"/>
Materials Store	1st Floor		Store	<input type="checkbox"/>		<input checked="" type="checkbox"/>
Raw Material	Materials Store		Office	<input type="checkbox"/>		<input checked="" type="checkbox"/>
3rd Floor	Production Unit		Floor	<input type="checkbox"/>		<input checked="" type="checkbox"/>
General Store	3rd Floor		Store	<input type="checkbox"/>		<input checked="" type="checkbox"/>
2nd Floor	Production Unit		Floor	<input type="checkbox"/>		<input checked="" type="checkbox"/>
Material Store	2nd Floor		Store	<input type="checkbox"/>		<input checked="" type="checkbox"/>
Packaging Material	Material Store		Office	<input type="checkbox"/>		<input checked="" type="checkbox"/>
Head Office			Building	<input type="checkbox"/>		<input checked="" type="checkbox"/>
Admin Section	Head Office		Office	<input type="checkbox"/>		<input checked="" type="checkbox"/>
CEO's cabin	Admin Section		Cabin	<input type="checkbox"/>		<input checked="" type="checkbox"/>
Manager's Cabin	Admin Section		Cabin	<input type="checkbox"/>		<input checked="" type="checkbox"/>
MD's cabin	Admin Section		Cabin	<input type="checkbox"/>		<input checked="" type="checkbox"/>
Account Section	Head Office		Office	<input type="checkbox"/>		<input checked="" type="checkbox"/>
Basement	Head Office		Floor	<input type="checkbox"/>		<input checked="" type="checkbox"/>

- This form helps you to view and add Locations in Tree Format.
- You can also perform operations like Add, Add To Root, Edit, Delete, Cut, Paste, Move To Root, Expand All, Collapse All, Reload.

Currencies

- This form helps you to create Different Currencies like AUS Dollar, American Dollar, Euro.

Currency Code	Code of new Currency to be added should be specified here.
Currency Name	Name of new Currency to be added should be specified here.
Currency Sign	Sign of new Currency to be added should be specified here.
Region	Region under which the Currency is to be added be selected here.

Department Names

Entry Level

Campus

Department Info.

Department * Computer

Department Alias Com

Description

☒ Is Active

- This form helps you to add Departments to current company.

Department	Name of new Department to be added should be specified here.
Department Alias	Alias of the Department can be specified.

Departments

Company

DTS

Department Info.

Department	Department Alias
Computer	Com
Engineering	ENG
Management	MNG
Private	PVT

- Add or Remove a Department to the Current Company. Make multi selection of departments.

Document Types

- This form helps you to add Different Document Types.

Document Type	Name of new Document Type to be added should be specified here. For eg: 'Journal Voucher', 'Bank Transfer', 'Cash Transfer', 'Purchase Return', 'Sales Order', 'Purchase Challan'.
DocumentType Alias	Alias for new Document Type to be added should be specified here. For eg: 'JV', 'BT', 'CT', 'PR', 'SO', 'PC'.
Document Direction	Select the Direction of the Document whether it is 'Inward' or 'Outward' or 'File'.
Document Usage	Select the Usage of the Document whether it is 'Internal' or 'External'.
IsTemporary Document	Tick it if the Document is Temporary else it will be considered as Permanent.
Transaction Effect	Select the Effect of the Transaction whether it is 'Add' or 'Deduct' or 'None' or 'Both'.
Adjustable Against	Select type whether it is adjustable against 'Inward' , 'Outward' or 'None' document.
Adjustable For	Select type whether it is adjustable for 'Inward' , 'Outward' or 'None' document.
Has Auto Generated Document No	Tick it if Document type will have Auto generated number or manual number.

Narrations

Entry Level

Campus

Narration Info.

Narration * Account No: 557841

☒ Is Active

- This form helps you to add new Narration.

<u>Narration</u>	This narration is used when in any transaction form like Voucher, some narration are common and used frequently than add that narration to this form and later on we can use it.
------------------	--

Default Selection

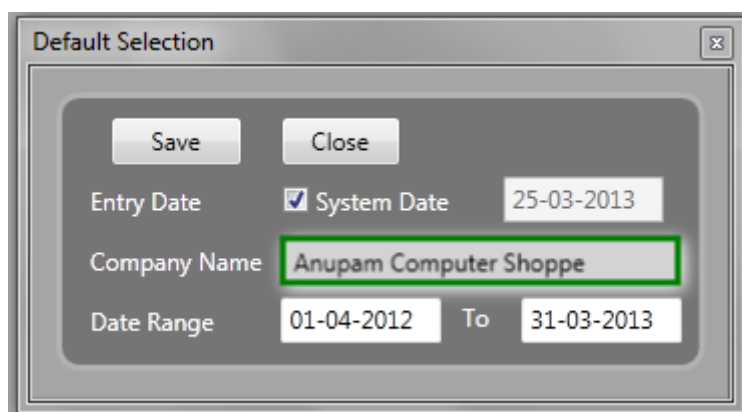

- Save** and **Close** buttons at the top.
- Entry Date**: ☒ System Date, 25-03-2013
- Company Name**: Anupam Computer Shoppe (highlighted with a green border)
- Date Range**: 01-04-2012 To 31-03-2013

- This form helps you to set default company and default date in all forms.
- You can also set default date range of company.

Entry Date	Set the date which you wish to display in all forms. You can also set current date i.e. system's date by selecting the check box.
Company Name	Select company which you wish to display as Default company in all forms i.e. set default company at application level.
Date Range	Set the date range of transaction period for selected company.

Entry No Configuration

Save

Company Name

Document Name

Transaction Period Name	Prefix	Suffix	Use Document Type Alias	Start No	Restart From	Sample No
2010-2011	CH1	Testt	<input checked="" type="checkbox"/>	1	Month	CH1MCP1303Testt-1
2011-2012	CH2314		<input checked="" type="checkbox"/>	1	Month	CH2314MCP1303-1
2012-2013	CH3		<input type="checkbox"/>	1	Year	CH313-1

- This form helps you to set Entry number for documents like Voucher, Receipt etc.
- You can set Different Entry numbers for different company as well as different documents.
- You cannot change Entry number for current and closed financial year.

Company Name	Select the company for which you wish to Configure Entry no.
Document Name	Select the document for which you wish to Configure Entry No.
Transaction Period Name	All Transaction Periods of the current document name selected will be displayed.
Prefix & Suffix	Set prefix and suffix for entry number.
Use Document Type Alias	If you tick it then number will be generated according to document type alias.
Start No	Set start number for the entry number.
Restart From	Select span from where you wish to restart the entry number. You can restart it every 'Day' OR 'Month' OR 'Year'.
Sample No	Sample number will be displayed as per changes made.

Change Password

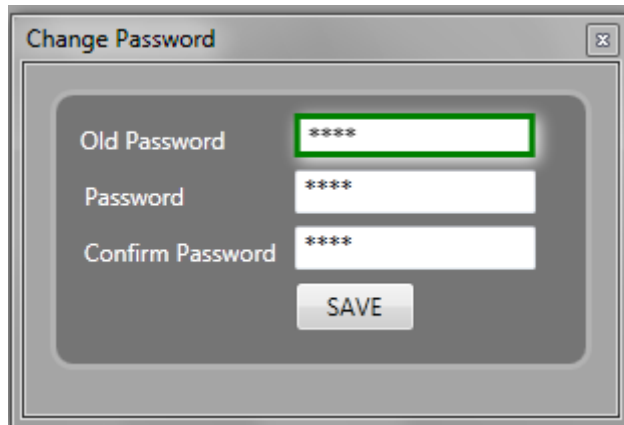

- This form helps you to change password of Current User.
- Password and Confirm Password must match.
- Old Password must match with the Current Password of the User.

Report Selector

Select	Contact Name	Contact Alias
<input type="checkbox"/>	Abc Pvt. Ltd.	ABC
<input type="checkbox"/>	Additional_Info_TEST	Test_1
<input type="checkbox"/>	Anupam Computer Shoppe	ACS
<input type="checkbox"/>	Anupam Computer Shops	
<input type="checkbox"/>	Atmiya Info Tech.	
<input type="checkbox"/>	C/o Titan	
<input type="checkbox"/>	C/o Vasana Kendra	VKG
<input type="checkbox"/>	Divine Total Solution	DTS
<input type="checkbox"/>	Dr. Nalinkant Bhatt	
<input type="checkbox"/>	DTS	
<input type="checkbox"/>	Jignesh Lokhil	
<input type="checkbox"/>	kasuma	
<input type="checkbox"/>	Ms. Kiran Lokhil	

- Report Selector help you to select records from different tabs and get desired Report. You can also Add, Edit & Delete.
- You can Select Different Categories of Records and get them in Report.
- Press Ctrl + 1 to 9 to change columns in find for combo box.
- You can also select different templates names for displaying report.
- You can export report to different formats like PDF FILE, HTML FILE, MHT FILE, RTF FILE, XLS FILE, XLSX FILE, CSV FILE, TEXT FILE, IMAGE FILE.
- You can also mail the Report (If you have an Outlook Account Configured).

Template Management

Report Template Name	Description
▶ Invoice	
Receipt	
Voucher Print	
Voucher Slip	
Payment Advice	

Select	Company
<input type="checkbox"/>	ACS
<input type="checkbox"/>	DTS

Select	Document Type
<input type="checkbox"/>	Bank Payment
<input type="checkbox"/>	Bank Receipt
<input type="checkbox"/>	Bank Transfer
<input type="checkbox"/>	Cash Deposit
<input type="checkbox"/>	Cash Payment
<input type="checkbox"/>	Cash Receipt
<input type="checkbox"/>	Cash Transfer
<input type="checkbox"/>	Cash Withdrawal

Select

Company	Document Type	No Of Copies
▶ All	Bank Payment	1
All	Bank Receipt	0
All	Bank Transfer	0
		0

- With Template Management you can add new templates by editing current templates for generating the reports.
- You can set different designs for generating reports.

Search Engine

Criteria

Without Company Selection

Field	Condition	Value 1	Value 2
Bank Name	Like	state	
Bank Alias	<>	sbi	
Description			
Is Active	True		
Is Predefined	False		

On the right side of the window, the search criteria are displayed as a SQL-like query:

```
[Bank_Name] Like '%state%'  
And [Bank_Alias] <> 'sbi'  
And [Is_Active] = '1'  
And [Is_Predefined] = '0'
```

At the bottom, there are buttons: Search, Reset, Show Result, Close, and a Views dropdown menu set to Default.

With Company Selection

Field	Condition	Value 1	Value 2
Account Group	Like	income	
Account			
Account Alias			
Book Code			
Account Type			
Account Nature			
Opening Balance			
Opening Balance Flag			
Reco Opening Balance			

On the right side of the window, the search criteria are displayed as a SQL-like query:

```
[Account_Group] Like '%income%'
```

At the bottom, there are buttons: Search, Reset, Show Result, Close, and a Views dropdown menu set to Default. A 'Divine ERP' logo is visible in the bottom right corner.

Result

Select	Bank Name	Bank Alias	Description	Is Active	Is Predefined
<input type="checkbox"/>	State Bank Of India	SBI		<input checked="" type="checkbox"/>	<input checked="" type="checkbox"/>
<input type="checkbox"/>	State Bank of Hyde...			<input checked="" type="checkbox"/>	<input checked="" type="checkbox"/>
<input checked="" type="checkbox"/>	Allahabad Bank			<input checked="" type="checkbox"/>	<input checked="" type="checkbox"/>
<input type="checkbox"/>	Bank of Baroda	BOB		<input checked="" type="checkbox"/>	<input checked="" type="checkbox"/>
<input type="checkbox"/>	Indian Overseas Ba...	IOB		<input checked="" type="checkbox"/>	<input checked="" type="checkbox"/>
<input type="checkbox"/>	Central Bank of India	CBI		<input checked="" type="checkbox"/>	<input checked="" type="checkbox"/>
<input type="checkbox"/>	Karnataka Bank			<input checked="" type="checkbox"/>	<input checked="" type="checkbox"/>
<input type="checkbox"/>	HDFC Bank			<input checked="" type="checkbox"/>	<input checked="" type="checkbox"/>
<input type="checkbox"/>	ICICI Bank	ICICI		<input checked="" type="checkbox"/>	<input checked="" type="checkbox"/>
<input type="checkbox"/>	Axis Bank			<input checked="" type="checkbox"/>	<input checked="" type="checkbox"/>

At the bottom, there are buttons: Edit, Delete, Reload, and Selection.

It is used to search record. You can also use different conditions based on data types.

Search Form

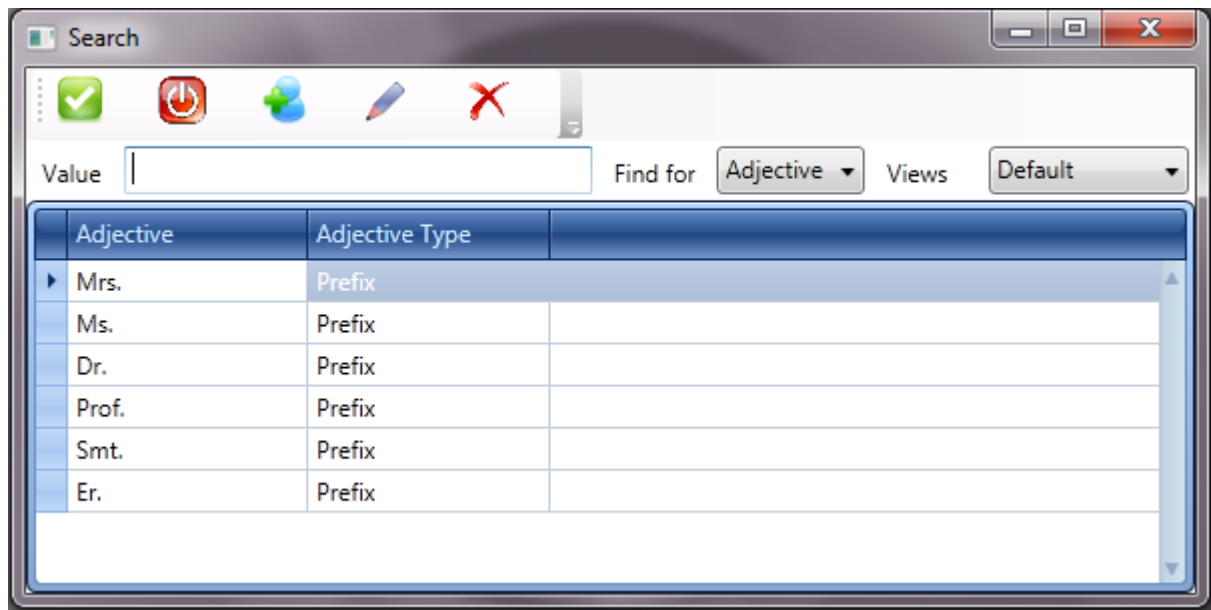

Adjective	Adjective Type
Mrs.	Prefix
Ms.	Prefix
Dr.	Prefix
Prof.	Prefix
Smt.	Prefix
Er.	Prefix

- Value can be selected from this form.
- You can enter some text to search in the given textbox, and if exists, the matching item will be highlighted and displayed in grid below.
- By changing 'Views', columns in 'Find For' also get changed and values in Grid will also change.
- Press Ctrl + M to view details of selected record. Details will be available only if Detail view is available for that form.

Background Settings

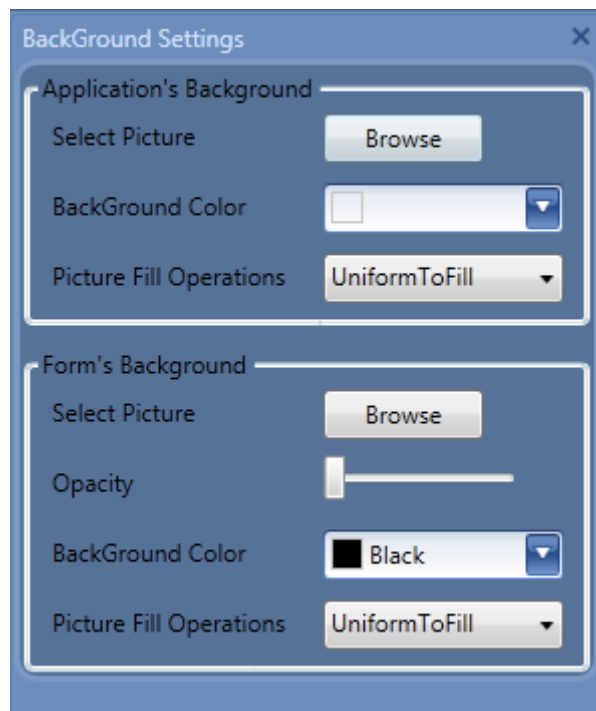

You can set different theme for application and Form.

CMS

Contact Adjectives

- This form helps you to add Contact Adjectives.
- Combination of Adjective and Adjective Type should be unique.

Gender	Gender for which the new Adjective is added should be selected here.
Adjective	Name of new Adjective for the Contact to be added should be specified here.
Adjective Type	Adjective Type under which the Adjective is to be added should be selected here that whether it is Prefix or Suffix.

Region Types

Entry Level

Campus

Hierarchy Level	Region Type	Description	Address Print	Is Active	Entry Status
10	Continent		<input type="checkbox"/>	<input checked="" type="checkbox"/>	Predefined
20	Country		<input checked="" type="checkbox"/>	<input checked="" type="checkbox"/>	Predefined
30	State		<input checked="" type="checkbox"/>	<input checked="" type="checkbox"/>	Predefined
40	District		<input checked="" type="checkbox"/>	<input checked="" type="checkbox"/>	Predefined
50	Taluka		<input checked="" type="checkbox"/>	<input checked="" type="checkbox"/>	Predefined
60	City		<input checked="" type="checkbox"/>	<input checked="" type="checkbox"/>	Predefined
60	Metro City		<input checked="" type="checkbox"/>	<input checked="" type="checkbox"/>	Predefined
60	Village		<input checked="" type="checkbox"/>	<input checked="" type="checkbox"/>	Predefined
60	Town		<input checked="" type="checkbox"/>	<input checked="" type="checkbox"/>	Predefined
60	Post		<input checked="" type="checkbox"/>	<input checked="" type="checkbox"/>	Predefined

- This form helps you to add Region Type with Hierarchy Level.
- Region Type should be unique.
- Save record after inserting new record and after deleting any record to get effect of it.

Hierarchy Level	<p>Hierarchy Level for the new Region Type can be specified here. Hierarchy Level can be changed. Hierarchy Level means the priority or level you will set for the Region Types to be set in a tree format.</p> <p>Hierarchy Level can be 0. 0 means any level.</p> <p>For eg: If you wish to add Four state wise zones like 'South Zone' , 'North Zone' etc. then you need to start Hierarchy level with 31 and so on.</p>
Region Type	Name of new Region Type to be added should be specified here.
Address Print	If you wish to use the Region Type in Address Printing then tick it.

Regions

Entry Level: **Campus** Entry Type: **Predefined**

Region Info.

Region: **Gujarat**

Parent Region: **India**

Region Type: **State**

Region Alias: **GUJ**

Description:

☒ Is Active

- This form helps you to add Region.
- Combination of Region, Parent Region and Region Type should be unique.

Region	Name of new Region to be added should be specified here.
Parent Region	Name of the Parent Region under which the Region is to be added should be selected here. If you leave Parent Region as blank then the Region will be added as Root Node.
Region Type	Type of the Region for the newly added Region should be selected here. Type of the Region to be selected should be according to the level set with the 'Region Types' form.
Region Alias	Alias for new Region to be added should be specified here.

Regions (Tree)

Entry Level
Campus

Find
 Value

Find for Region ▾ Find Next

Region	Region Type	Region Alias	Description	Is Active	Entry Status
▶ Europe	Continent			<input checked="" type="checkbox"/>	Userdefined
▶ Asia	Continent			<input checked="" type="checkbox"/>	Predefined
Singapore	Country			<input checked="" type="checkbox"/>	Userdefined
▶ India	Country	IND		<input checked="" type="checkbox"/>	Predefined
▶ Gujarat	State	GUJ		<input checked="" type="checkbox"/>	Predefined
▶ Rajkot	District	RAJ		<input checked="" type="checkbox"/>	Predefined
Veraval(shapar)	Village			<input checked="" type="checkbox"/>	Userdefined
Morbi	Taluka			<input checked="" type="checkbox"/>	Userdefined
▶ Rajkot	Taluka			<input checked="" type="checkbox"/>	Predefined
Rajkot	City			<input checked="" type="checkbox"/>	Predefined
Ahemdabad	City			<input checked="" type="checkbox"/>	Userdefined
Surat	City			<input checked="" type="checkbox"/>	Userdefined
▶ Maharashtra	State			<input checked="" type="checkbox"/>	Userdefined
Pune	City			<input checked="" type="checkbox"/>	Userdefined
Nasik	City			<input checked="" type="checkbox"/>	Userdefined
Mumbai	Metro City			<input checked="" type="checkbox"/>	Userdefined
Kerala	State			<input checked="" type="checkbox"/>	Userdefined
▶ North America	Continent			<input checked="" type="checkbox"/>	Userdefined
United States of America	Country			<input checked="" type="checkbox"/>	Userdefined

- This form helps you to view and add Region in Tree Format.
- User can also perform operations like **Add, Add To Root, Edit, Delete, Move To Root, Cut, Paste, Expand All, Collapse All, Reload.**

Bank Names

- This form helps you to add Bank Name.

Bank Name	Name of new Bank to be added should be specified here.
Alias	Alias for new Bank to be added should be specified here.

Religions

Entry Level: **Campus** Entry Type: **Predefined**

Religion Info.

Religion *

Description

☒ Is Active

- This form helps you to add new Religions.

Religion	Name of new Religion to be added should be specified here.
----------	--

Caste

Entry Level

Campus

Caste Info.

Caste * Jain

Religion * Hindu

Description

☒ Is Active

- This form helps you to add new Caste.
- Combination of Caste and Religion should be unique.

Caste	Name of new Caste to be added should be specified here.
Religion	Name of the Religion under which the Caste is to be added should be selected here.

Address Types

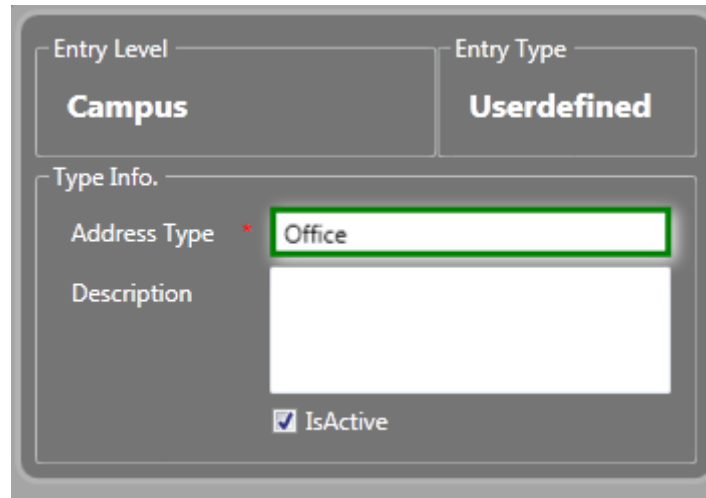

- This form helps you to add Address Type.

Address Type	Name of new Address Type to be added should be specified here
--------------	---

Additional Information Type Group

Entry Level: Campus

Entry Type: Suggested

Type Info.

Additional Information Type Group: Item Information

Additional Information Type Group Parent: [Blue Selection Box]

☒ Is Active

- This form helps you to add new Additional Information Type Group.
- Combination of Additional Information Type Group and Additional Information Type Group Parent should be unique.

Additional Information Type Group	Name of the Additional Information Type Group should be specified here.
Additional Information Type Group Parent	Name of the Additional Information Type Group Parent should be selected here.

Additional Information Type Groups (Tree)

Entry Level
Campus

Find
Value

Find for Additional Information Type Group

Find Next

Additional Information Type Group	Is Active	Entry Status
▶ Bank Information	<input checked="" type="checkbox"/>	Predefined
▶ Contact Information	<input checked="" type="checkbox"/>	Predefined
▶ Company Registration	<input checked="" type="checkbox"/>	Predefined
▶ Dates	<input checked="" type="checkbox"/>	Predefined
▶ General Information	<input checked="" type="checkbox"/>	Userdefined
▶ Identification	<input checked="" type="checkbox"/>	Predefined
Licence No	<input checked="" type="checkbox"/>	Predefined
PAN No	<input checked="" type="checkbox"/>	Predefined
Location	<input checked="" type="checkbox"/>	Userdefined
Passport No.	<input checked="" type="checkbox"/>	Predefined
Company	<input checked="" type="checkbox"/>	Userdefined
Contact Name	<input checked="" type="checkbox"/>	Userdefined
▶ Item Information	<input checked="" type="checkbox"/>	Suggested
HSN Code	<input checked="" type="checkbox"/>	Predefined
R.C. No.	<input checked="" type="checkbox"/>	Predefined
Batch Number	<input checked="" type="checkbox"/>	Userdefined
Battery Info	<input checked="" type="checkbox"/>	Userdefined
Hard Disk	<input checked="" type="checkbox"/>	Userdefined
Keys	<input checked="" type="checkbox"/>	Userdefined
Manufacturing Date	<input checked="" type="checkbox"/>	Userdefined
Model No	<input checked="" type="checkbox"/>	Userdefined
Processor	<input checked="" type="checkbox"/>	Userdefined
Product Number	<input checked="" type="checkbox"/>	Userdefined
RAM	<input checked="" type="checkbox"/>	Userdefined
Screen Size	<input checked="" type="checkbox"/>	Userdefined
Screen Type	<input checked="" type="checkbox"/>	Userdefined
Serial No	<input checked="" type="checkbox"/>	Userdefined
Serial Number (Adaptar)	<input checked="" type="checkbox"/>	Userdefined
Switch Life	<input checked="" type="checkbox"/>	Userdefined
Warranty Period	<input checked="" type="checkbox"/>	Userdefined
CETSH No.	<input checked="" type="checkbox"/>	Predefined
Jack	<input checked="" type="checkbox"/>	Userdefined
▶ Bank Document	<input checked="" type="checkbox"/>	Userdefined

- This form helps you to view and add Additional Information Type Group in Tree Format.
- You can also perform operations like Add Additional Information Type, Add Additional Information Type Group, Add Additional Information Type Group To Root, Edit, Move To Root, Cut, Paste, Reload, Expand All, Collapse All.

Additional Information Types

- This form helps you to add new Additional Information Types.

Additional Information Type	Name of the Additional Information Type should be specified.
Additional Information Type Group	Name of the Additional Information Type Group should be selected.
Value Data Type	Data Type of the Additional Information should be selected.
Custom Validation	Validation for validating data should be specified
VCF Field	It will be the name of the Field when you will export data to VCF File.
Is Repeated Information	When it is checked then it will not allow you to enter the same type of Additional Information again. For Eg: Blood Group
Is Unique	When it is checked then it will check for unique values for that Field. For Eg: PAN Number
Is Warn For Unique	When it is checked then will give you warning when repeated information is entered. One of it can be checked i.e either 'Is Unique' OR 'Is Warn For Unique' For Eg: Mobile Number

Setup	Select the setup form from where you wish to get values.
Search Column	Search column of selected setup will be filled automatically.
Values	If you want to add values manually then you can add it from Additional Information Values which will be available in selection when you select that particular Additional Information Type.

Contact Category Types

- This form helps you to add new Contact Category Type.
- Combination of Contact Category Type and Contact Category Type Parent should be unique.

Contact Category Type	Name of the Contact Category Type should be specified here.
Contact Category Type Parent	Name of the Contact Category Type Parent should be selected here.

Contact Category Types (Tree)

Entry Level: **Campus** Find: Value Find for: Contact Category Type Find Next

Contact Category Type	Description	Is Active	Entry Status
Business		<input checked="" type="checkbox"/>	Userdefined
Software Development		<input checked="" type="checkbox"/>	Userdefined
Student		<input checked="" type="checkbox"/>	Userdefined
Colleague	co-worker, fellow worker	<input checked="" type="checkbox"/>	Suggested
Family		<input checked="" type="checkbox"/>	Suggested
Business Associate	Someone you know through business	<input checked="" type="checkbox"/>	Suggested
Customer		<input checked="" type="checkbox"/>	Suggested
Supplier		<input checked="" type="checkbox"/>	Suggested
Doctor		<input checked="" type="checkbox"/>	Userdefined
Friend		<input checked="" type="checkbox"/>	Suggested
Alumni		<input checked="" type="checkbox"/>	Suggested
Developers		<input checked="" type="checkbox"/>	Userdefined
Vendor		<input checked="" type="checkbox"/>	Userdefined
Sales		<input checked="" type="checkbox"/>	Userdefined
Faculty		<input checked="" type="checkbox"/>	Userdefined

- This form helps you to view and add Contact Category Type in Tree Format.
- You can also perform operations like **Add, Add To Root, Edit, Delete, Move To Root, Cut, Paste, Expand All, Collapse All, Reload.**

Contact Relation Types

Entry Level: **Campus** Entry Type: **Predefined**

Relation Info.

	Relation	Gender
Contact	Father	Male
Relative	Daughter	Female

Description

☒ Is Active

- This form helps you to add Contact Relation Types.
- Combination of Contact, Relative, Contact Gender and Relative Gender should be unique.

Contact	Name of the Relation of Contact with Relative should be specified here
Relative	Name of the Relation of Relative with Contact added should be selected here.
Contact Gender	Gender of the Contact
Relative Gender	Gender of the Relative.

Bank Account Types

- Bank Account Type**: A text input field containing the word 'Current'.
- Account Type Code**: A text input field containing the number '1'.
- Description**: A larger text area that is currently empty.
- IsActive**: A checkbox that is checked.

- This form helps you to add Bank Account Type.

Bank Account Type	Name of new Bank Account Type to be added should be specified here.
Account Type Code	Code of Account Type to be added should be specified here. Type Code should be a number.

Contacts

Contact Information

Gender * Company

Name * co. Divine Total Solutions

Alias DTS Region Rajkot

Caste Religion

☐ Is Bank Branch

Bank Name ☒ Is Active

Categories

Preference	Contact Category Type
1	Software Development
2	

Brands

Brand Name
Divine

Address

Preference	Address Type	House / Building	Society	Street	Other Reference	Pin	Region	Town
1	Office	Niramay	Shree Ram Park	Main Road	Kalawad Road	360005	Rajkot	Rajkot
2								

Additional Information

Preference	Additional Information Type	Additional Information	Value Data Type
1	Website	www.divinetotalsolutions.net	Custom
2	E-Mail	support@divinetotalsolutions.com	Custom
3	Contact Number	+912812573692	String
4			

Relation

Contact Name Relative	Gender	Relation
Dharmeshbhai Sagapariya	Any	Owner

Bank Details

Preference	Bank Name	Bank Account Type	Branch	Bank Account No	Bank Account Holder	Remarks
1	State Bank Of India	Current	Kalawad Road	654879	Divine Total Solutions	
2						

- This form assists you to manage contacts with unlimited & various information.
- Details like Contact Address, Additional Information, Category, Relation, Bank and Brand can be specified.
- Contact name is mandatory field, if one wants to repeat same name then alias must be different.
- Contact may be a Bank Branch.

Contact Printing

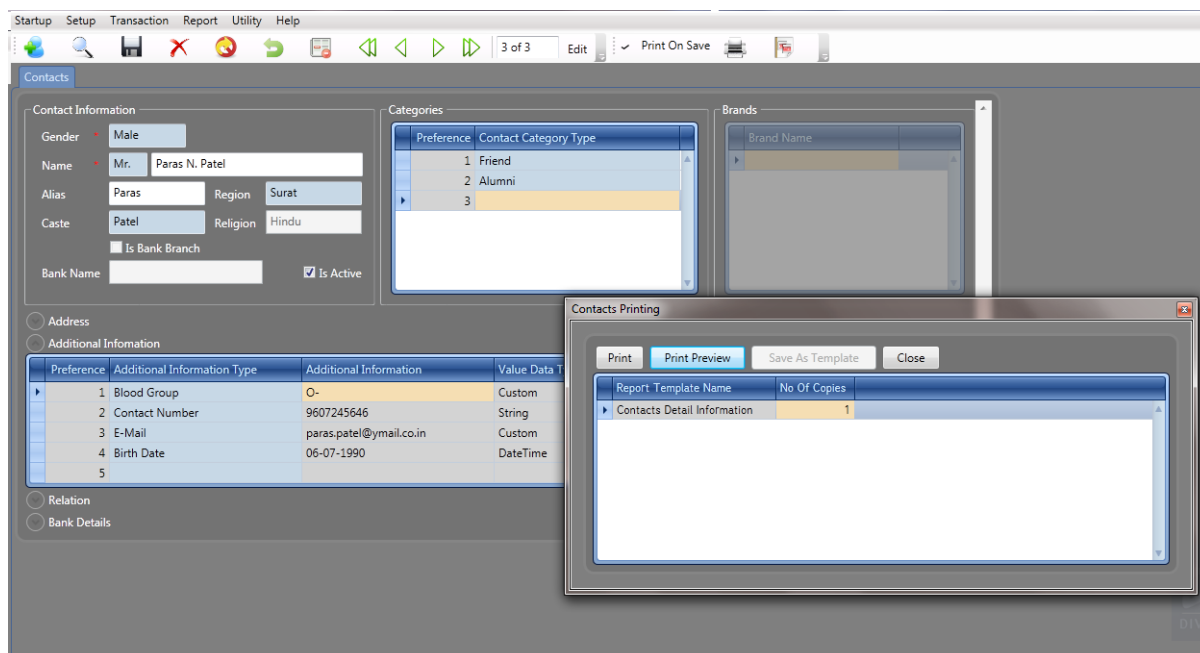

User can print contact details.

Mr. Paras N. Patel

General Information		Categories
Alias Gender Male Region Surat Caste: Patel (Hindu)	Friend Alumni	
Address Information		
Residential	'Shree Ram', Pooja Park, Street No. - 3, near Back Bone Shopping Center, Rajkot, Gujarat, India, Asia, Pin: 360004	
Office	Star Palza, Office No. - 22, Gondal Road, Rajkot, Gujarat, India, Asia	
Additional Information		
Contact Information Blood Group O- Contact Number 9607245646 E-Mail paras.patel@ymail.co.in Dates Birth Date 06-07-1990		
Bank Information		
Bank Name	Account Type	Account No
Central Bank of India	Savings	23548984
Dena Bank	Fix	23156452
		Account Holder NalinBhai Patel
Branch Name		

Similar Contacts Found

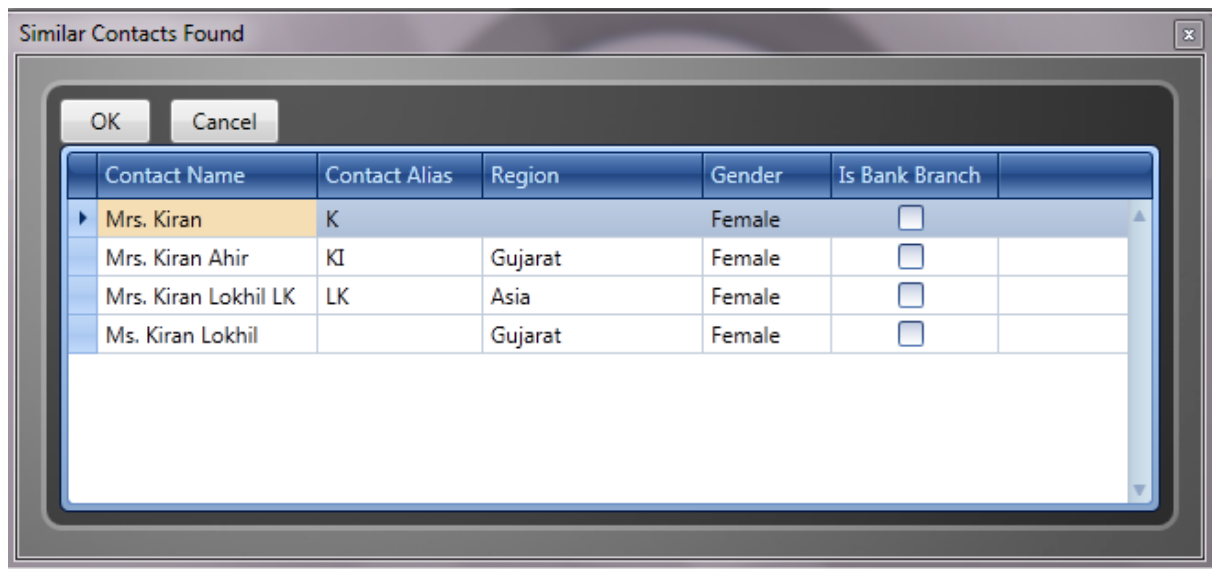

Similar Contacts Found

OK Cancel

Contact Name	Contact Alias	Region	Gender	Is Bank Branch
▶ Mrs. Kiran	K		Female	<input type="checkbox"/>
Mrs. Kiran Ahir	KI	Gujarat	Female	<input type="checkbox"/>
Mrs. Kiran Lokhil LK	LK	Asia	Female	<input type="checkbox"/>
Ms. Kiran Lokhil		Gujarat	Female	<input type="checkbox"/>

- This form will display similar records found for contact name.
- So that you can take decision whether you wish to continue saving contact with same name or not.

ACCOUNT

Account Types

- This form helps you to add Account Types.
- You can create Different Account Types like Cash, Bank, Donation, Publication etc.
- At least one account nature should be selected.
- Once Account Type is used, you cannot change selection of account nature.

Account Type	Name of the new Account Type to be added should be specified.
Account Nature	Account Nature for the Account type should be selected. It has 2 values : 'Asset/Liability' and 'Income/Expense'

Account Names

Entry Level: **Campus** Entry Type: **Userdefined**

Account Info.

Account * ICICI Bank A/c.1780100 5071

Account Alias ICICI

Book Code 789

Account Type * Bank

Description

☒ Is Active

- This form helps you to add Account Names.
- Base on the selected account type, Account nature will be considered.
- For e.g. HDFC Bank A/c Account's nature will be Assest/Liabilites because its Account Type is Bank.

Account	Name of the new Account to be added should be specified.
Account Alias	Alias for new Account to be added should be specified.
Book Code	Book Code of the Account should be specified. Book Code will be used at the time of Configuring Entry Number
Account Type	Type of the Account should be selected here. Possible values are : Asset, Liability, Income, Expense, Bank, Cash, Salary, Sales etc.

Account Groups

- This form helps you to add Account Group.
- Combination of Account Group and Account Group Parent should be unique.

Account Group	Name of new Account Group to be added should be specified.
Account Group Parent	Name of the Parent Account Group under which the Account Group is to be added should be selected here.
Account Nature	Nature of Account Group will be set based on Account Group Parent.

Account Group (Tree)

Company
AAA [2012-2013]

Find
Value

Find for Account Group Find Next

Opening Balance Difference
₹ 10,04,982.00 Cr

Account Group	Opening Balance (Dr)	Opening Balance (Cr)	Is Group	Account Nature	Is Active	Entry Status
ASSETS			<input checked="" type="checkbox"/>	ASSETS	<input checked="" type="checkbox"/>	Predefined
INCOME			<input checked="" type="checkbox"/>	INCOME	<input checked="" type="checkbox"/>	Predefined
Direct Income			<input checked="" type="checkbox"/>	INCOME	<input checked="" type="checkbox"/>	Predefined
Indirect Income			<input checked="" type="checkbox"/>	INCOME	<input checked="" type="checkbox"/>	Predefined
Sales Accounts			<input checked="" type="checkbox"/>	INCOME	<input checked="" type="checkbox"/>	Suggested
Annual Sub. A.P. Patrika (Realised)			<input type="checkbox"/>	INCOME	<input checked="" type="checkbox"/>	Userdefined
Edu. Material (Sales & Distrib.) A/c.			<input type="checkbox"/>	INCOME	<input checked="" type="checkbox"/>	Userdefined
Agricultural Production			<input type="checkbox"/>	INCOME	<input checked="" type="checkbox"/>	Userdefined
Agricultural Land Royalty			<input type="checkbox"/>	INCOME	<input checked="" type="checkbox"/>	Userdefined
Asset Write-off A/c.			<input type="checkbox"/>	INCOME	<input checked="" type="checkbox"/>	Userdefined
LIABILITIES			<input checked="" type="checkbox"/>	LIABILITIES	<input checked="" type="checkbox"/>	Predefined
A.P. Patrika Life Mem. Sub.			<input type="checkbox"/>	LIABILITIES	<input checked="" type="checkbox"/>	Userdefined
A.P.Patrika Subscription Five Year			<input type="checkbox"/>	LIABILITIES	<input checked="" type="checkbox"/>	Userdefined
Bhakti Art			<input type="checkbox"/>	LIABILITIES	<input checked="" type="checkbox"/>	Userdefined
Capital Account			<input checked="" type="checkbox"/>	LIABILITIES	<input checked="" type="checkbox"/>	Suggested
Current Liabilities			<input checked="" type="checkbox"/>	LIABILITIES	<input checked="" type="checkbox"/>	Suggested
Loans (Liability)			<input checked="" type="checkbox"/>	LIABILITIES	<input checked="" type="checkbox"/>	Suggested
Secured Loan			<input checked="" type="checkbox"/>	LIABILITIES	<input checked="" type="checkbox"/>	Suggested
Unsecured Loan			<input checked="" type="checkbox"/>	LIABILITIES	<input checked="" type="checkbox"/>	Suggested
Vat 1% UD			<input type="checkbox"/>	LIABILITIES	<input checked="" type="checkbox"/>	Userdefined
Suspense A/c			<input checked="" type="checkbox"/>	LIABILITIES	<input checked="" type="checkbox"/>	Suggested
Sundry Creditors			<input type="checkbox"/>	LIABILITIES	<input checked="" type="checkbox"/>	Userdefined
EXPENSE			<input checked="" type="checkbox"/>	EXPENSE	<input checked="" type="checkbox"/>	Predefined
Direct Expenses			<input checked="" type="checkbox"/>	EXPENSE	<input checked="" type="checkbox"/>	Predefined
Purchase			<input type="checkbox"/>	EXPENSE	<input checked="" type="checkbox"/>	Suggested
Indirect Expenses			<input checked="" type="checkbox"/>	EXPENSE	<input checked="" type="checkbox"/>	Predefined
Rebate Account			<input type="checkbox"/>	EXPENSE	<input checked="" type="checkbox"/>	Predefined
Telephone Exp.			<input type="checkbox"/>	EXPENSE	<input checked="" type="checkbox"/>	Userdefined
Discount (D)			<input type="checkbox"/>	EXPENSE	<input checked="" type="checkbox"/>	Userdefined
Purchase Accounts			<input checked="" type="checkbox"/>	EXPENSE	<input checked="" type="checkbox"/>	Predefined
Advance for Exp.			<input type="checkbox"/>	EXPENSE	<input checked="" type="checkbox"/>	Userdefined
Badge Exp.			<input type="checkbox"/>	EXPENSE	<input checked="" type="checkbox"/>	Userdefined
Agricultural Exp.			<input type="checkbox"/>	EXPENSE	<input checked="" type="checkbox"/>	Userdefined
Rounding			<input type="checkbox"/>	EXPENSE	<input checked="" type="checkbox"/>	Userdefined
Travel Exp.			<input type="checkbox"/>	EXPENSE	<input checked="" type="checkbox"/>	Userdefined

- This form helps you to view and add Account Groups in Tree Format.
- Account Group cannot become child of it's own level child.
- If Account Group contains child (Group), then you cannot delete that Account Group.
- You can also perform operations like Add Company Account, Add Account Group, Edit, Delete, Cut, Paste, Expand All, Collapse All, Reload.

Accounts

Company AAA		Entry Type Userdefined	
Account Info.			
Account	Customers	Opening Balance	₹ 9,675.00 Cr
		Bank Statement Opening Balance	₹ 0.00 Dr
Account Group	Sundry Creditors	Bank A/c Info	
Alias	cust	<input type="checkbox"/> Is Direct Account/Trading Account	
Account Type	Customer - Supplier	<input checked="" type="checkbox"/> Treat As Party/Contact Account	
Book Code	7891	<input checked="" type="checkbox"/> Is Active	
Account Nature	LIABILITIES		

Party/Contact Balance				Related Contacts	
Contact Name	Opening Balance	Sign		Contact Name	
Anupam Computer Shoppe	1,500.00	Cr	▲		▲
Divine Total Solution	3,654.00	Cr			
▶ Atmiya Info Tech.	4,521.00	Cr			
	0.00	Dr			
			▼		

- This form helps you to add Accounts company wise.
- On saving this form opening and closing balance of all financial year will be affected.
- This form is helpful with multiple companies and one account is to be added to multiple companies.
- Account can be activated for different financial year.
- Once the year is detached than you cannot delete record.

Account	Account should be selected
Account Group	Account Group should be selected. If Account Group is 'ASSET' or 'LIABILITY' then Opening Balance will be enabled. Selection of Group will be based on Nature of Account.
Alias	Alias of the Account selected will be displayed.
Account Type	Type of the Account selected will be displayed.
Book Code	Book Code of the Account selected will be displayed.

Account Nature	Account Nature of the Account selected will be displayed.
Opening Balance	Opening Balance of the Account is calculated. If 'Treat As Party/Contact Account' is not ticked the you need to enter opening Balance
Opening Balance Flag	Press 'C' to set 'Cr' as value or press 'D' to set 'Dr' as value.
Bank Statement Opening Balance	Enter opening balance for bank account types.
Bank Statement Opening Balance Flag	Press 'C' to set 'Cr' as value or press 'D' to set 'Dr' as value.
Bank A/C Info	Bank A/c Information of current company will be available for selection. This will associate your company account with your bank account.
Is Direct Account/Trading Account	Tick it if Account is used as direct or for trading purpose. It will be enabled when Account's Nature will be Income or Expense.
Treat As Party/Contact Account	Tick it if Account is to be treated as Party/Contact's Account. If it is ticked then Opening Balance will be disabled and Grid for Contact's Account Balance will be enabled. It will be enabled when Account's Nature will be Asset or Liability.
Contact Balance	Select the Contact name and set opening balance, opening balance flag for contact name. And with this main opening balance will be calculated.
Related Contacts	Contacts should be selected for the current account.

Voucher Types

- This form helps you to add Voucher Types.
- User can multi select the account type for "Head Account Type", "Line Account Type".
- If All is selected in either of Account Selection then Account type selection will be disabled.
- If Header Account Selection is not ticked than make sure that Multi Line Selection should be ticked.

Voucher Type	Name of new Voucher Type to be added should be specified. For eg: 'Bank Transfer' , 'Journal Voucher' , 'Multiple Bank Payment' , 'Single Cash Receipt'.
Voucher Type Alias	Voucher Type Alias for the Voucher should be specified. For eg: 'BT' , 'JV' , 'MBP' , 'SCR'.
Header Account Selection	Whether Voucher Type will have selection of header account type should be set.
Head Account Flag	Account Flag for the new Voucher Type to be added should be selected. It has 2 values : 'Cr' and 'Dr'. Press 'C' to set 'Cr' as value or press 'D' to set 'Dr' as value. If Head Account Flag is set as 'Cr' then Line Account Flag will be 'Dr' and vice versa.
Multi Line Selection	If you select this option then you will have multiple lines with Voucher.
Is Single Voucher Per Day	Select it if the new Voucher type will be Single Voucher per Day. For eg: With daily cash collection system, single voucher will be generated at the end of the day.
Head Selection & Line Selection	Filter Criteria for the Head & Line Account Type Selection. Head and Line Selection has 3 values : 'All' , 'Included' , 'Excluded'.
Head Account Type	Account Type to be set as Head Account Type should be selected.
Line Account Type	Account Type to be set as Line Account Type should be selected.

Voucher Reference Types

- This form helps you to add Voucher Reference Types.

Voucher Reference Type	Name of new Voucher Reference Type to be added should be specified. For eg: 'Advance Expense' , 'Advance Income' , 'Sales Bill'.
Voucher Reference Alias	Voucher Reference Type Alias should be specified. For eg: 'AE' , 'AI' , 'SB'. Also set Voucher Reference Flag for it, whether it is 'Cr' or 'Dr'. Press 'C' to set 'Cr' as value or press 'D' to set 'Dr' as value.
Is Payable(Otherwise Receivable)	To set Voucher Reference Type as Payable. Only Payable Type can be approve further. Voucher Reference Flag cannot be 'Cr' when 'Is Payable' is selected.
Advance (Payment/Receipt)	To set Voucher Reference Type Advance.

Bank Document Types

- This form helps you to add Bank Document Types with its clearing.
- Different types of Clearing can be set on Bank Document. For e.g.: Bank Document Type is Demand Draft then it's clearing level will be National.

Bank Document Type	Name of new Bank Document Type to be added should be specified.
Bank Document Type Alias	Alias for new Bank Document Type to be added should be specified.
Clearing Level	Clearing level for Bank Document Type should be set. It has 3 values: LOCAL : Document will be of Local Clearing. NATIONAL : Document will be of National Clearing. INTERNATIONAL : Document will be of International Clearing.

Account Categories

- This form helps you to add Account Category.
- Combination of Account Category and Account Category Parent should be unique.

Account Category	Name of new Account Category to be added should be specified.
Account Category Parent	Name of the Parent Account Category under which the Account Category is to be added should be selected here. If you leave Parent Account Category as blank then the Account Category will be added as Root Node.

Account Categories (Tree)

Entry Level: **Campus** Find: Value: Find for: Account Category Find Next

Account Category	Account Category Parent	Description	Is Active	Entry Status
Department			<input checked="" type="checkbox"/>	Userdefined
Production	Department		<input checked="" type="checkbox"/>	Userdefined
Leth Machine	Department		<input checked="" type="checkbox"/>	Userdefined
Marketing	Leth Machine		<input checked="" type="checkbox"/>	Userdefined
Administrative	Department		<input checked="" type="checkbox"/>	Userdefined
Division			<input checked="" type="checkbox"/>	Userdefined
Sapar	Division		<input checked="" type="checkbox"/>	Userdefined
GIDC	Division		<input checked="" type="checkbox"/>	Userdefined
Metoda	Division		<input checked="" type="checkbox"/>	Userdefined

- This form helps you to view and add Account Categories in Tree Format.
- Account Category can not become child of it's own level child.
- If Account Category contains child (Category), then you can not delete that Account Category.
- You can also perform operations like Add, Add To Root, Edit, Delete, Cut, Paste, Move To Root, Expand All, Collapse All, Reload.

Term Templates

Entry Level **Campus**

Entry Type **Suggested**

Term Info

Term Template Name VAT 4% +1%

Formula

	A	B (Term)	C (Ass. Amt. Formula)	D (Term Formula)	E (Account)
▶ 1		Amount	10000	=C1	
2		VAT 4%	=C1	=C2*4/100	Vat 4%
3		Add. VAT 1%	=C1	=C1/100	Add. VAT 1%
4					

Value

	Term	Assessable Amount	Amount	Account
▶	Amount	10,000.00	10,000.00	
	VAT 4%	10,000.00	400.00	Vat 4%
	Add. VAT 1%	10,000.00	100.00	Add. VAT 1%

- This form helps you to perform calculations.
- You can set formula just like Microsoft Excel.
- Term: "Amount" will not have any Account and it should be set at 1st Priority.

Term Template Name	Name of the new Term Template to be added should be specified.
--------------------	--

Formula

A	Preference of Term will be displayed and calculated automatically.
B	Select Term for which you wish to set any formula.
c	Set value or formula for Assessable Amount.
D	Set value or formula for Amount.
E	Select Account applicable for Term or if account is set for that term than it will display it.

Value

Term	Selected Term will be displayed.
Assessable Amount	It will display Assessable Amount i.e. Amount on Hand.
Amount	It will display Amount after calculation.
Account	It will display account for Term.

Terms

Entry Level
Campus

Term	Account	Description	Is Active	Entry Status
▶ Amount			<input checked="" type="checkbox"/>	Predefined
Service Tax 5%	Service Tax 5%		<input checked="" type="checkbox"/>	Suggested
Service Tax 8%	Service Tax 8%		<input checked="" type="checkbox"/>	Suggested
Service Tax 10%	Service Tax 10%		<input checked="" type="checkbox"/>	Suggested
Service Tax 12%	Service Tax 12%		<input checked="" type="checkbox"/>	Suggested
Excise 10%	Excise 10%		<input checked="" type="checkbox"/>	Suggested
Edu. Cess 2%	Edu. Cess 2%		<input checked="" type="checkbox"/>	Suggested
S&H. Edu. Cess 1%	S&H. Edu. Cess 1%		<input checked="" type="checkbox"/>	Suggested
VAT 4%	Vat 4%		<input checked="" type="checkbox"/>	Suggested
VAT 1%	VAT 1%		<input checked="" type="checkbox"/>	Suggested
VAT 12.5%	VAT 12.5%		<input checked="" type="checkbox"/>	Suggested
VAT 15%	VAT 15%		<input checked="" type="checkbox"/>	Suggested
VAT 20%	VAT 20%		<input checked="" type="checkbox"/>	Suggested
Add. VAT 1%	Add. VAT 1%		<input checked="" type="checkbox"/>	Suggested
Add. VAT 2.5%	Add. VAT 2.5%		<input checked="" type="checkbox"/>	Suggested
VAT 12% Capital Goods	VAT 12% Capital Goods		<input checked="" type="checkbox"/>	Suggested
VAT 15% Capital Goods	VAT 15% Capital Goods		<input checked="" type="checkbox"/>	Suggested
VAT 20% Capital Goods	VAT 20% Capital Goods		<input checked="" type="checkbox"/>	Suggested
VAT 4% Capital Goods	VAT 4% Capital Goods		<input checked="" type="checkbox"/>	Suggested
Add. VAT 1% Capital Go...			<input checked="" type="checkbox"/>	Suggested
Add. VAT 2.5% Capital G...	Add. VAT 2.5% Capital G...		<input checked="" type="checkbox"/>	Suggested
CST 2%	CST 2%		<input checked="" type="checkbox"/>	Suggested
CST 4%	CST 4%		<input checked="" type="checkbox"/>	Suggested
CST 12.5%	CST 12.5%		<input checked="" type="checkbox"/>	Suggested
VAT Lumpsum	VAT Lumpsum		<input checked="" type="checkbox"/>	Suggested
Tax Free			<input checked="" type="checkbox"/>	Suggested
Discount	Discount (D)		<input checked="" type="checkbox"/>	Predefined
Transport	Transportation Charges		<input checked="" type="checkbox"/>	Suggested
Freight			<input checked="" type="checkbox"/>	Suggested
Rounding	Rebate Account		<input checked="" type="checkbox"/>	Predefined
Excise 12%	Excise 10%		<input checked="" type="checkbox"/>	Userdefined
Custom 1%	Custom 1%		<input checked="" type="checkbox"/>	Userdefined
Custom 2%	Custom 2%		<input checked="" type="checkbox"/>	Userdefined
			<input checked="" type="checkbox"/>	Userdefined

- This form helps you to add Terms. For eg: Tax Free, VAT 4%, Service Tax 5%, Discount, Special Discount, Transport, Rounding and also assign Account to them.
- You can manage Terms by moving them up and down and arrange them in sequence you want.

Bank Document

Company

AAA

Contact Info

Bank Document Sr.

0

Transaction Type

Payment

Inward/Outward Date

25-03-2013

Bank Document Type

Cheque

Payee

Divine Total Solutions

Address

Shree Kam Park,
Main Road,
Kalawad Road,
Rajkot, Gujarat, India, Asia,
Pin: 360005

City

Rajkot

Payee Name

Divine Total Solutions

Contact Bank Document Info

Bank Document No

5421

Bank Document Date

29-03-2013

Amount

USD

\$ 100.00

Rate

₹ 55.0000

Amount

INR

₹ 5,500.00

Bank Account

Axis Bank Deposit A/C

Payee Bank Account No

7854231

Bank Name

Axis Bank

Branch Name

Axis bank Kalawad Road

Remarks

Bank Document Additional Information

Preference	Additional Information Type	Additional Information	Value Data Type
1	Realise Status	Realize	String
2	Realised Date	29-03-2013	DateTime
3			

- This form helps you to add Bank Document.
- A Bank Document like Cheque, DD, MO, etc. can be received through this form.
- According to the Transaction Type, the related details can be filled.

Voucher

Company
AAA

Voucher Information

Voucher Type **CP - Cash Payment**

Voucher Date **30-03-2013**

Voucher No.

Head Account **Cash**

Cr

Contact **Anupam Computer Shoppe**

Bank Document **CH No., Dt.2013-02-20 Sr. 1**

☐ On Save Open Adjustment Form

Currency Info.

Code **USD**

Rate **₹ 55.0000**

Voucher Detail

Account	Contact Name	Debit IOC	Debit ICC	Narration	Bank Document Detail	Comment
Sundry Creditor	Anupam Computer Shoppe	1,500.00	82,500.00			
Sundry Creditor	Divine Total Solution	2,500.00	1,37,500.00			
		0.00	0.00			

Total

Debit **₹ 2,20,000.00**

Credit **₹ 2,20,000.00**

Total IOC

Debit **\$ 4,000.00**

Credit **\$ 4,000.00**

- This form helps you to add Voucher.
- You can also Hide/Show Currency.

Bank Reconciliation

AAA	Bank Selection		Statement			
	Bank A/c. Bank of India		Bank Credits, but not accounted 100			Remarks
	From 25-03-2011	To 25-03-2013	Bank Debits, but not accounted 100			
	<input type="button" value="Select"/> <input type="button" value="Cancel"/> <input type="button" value="Save"/>		As On Date 25-03-2013			
<input type="checkbox"/> Report <input type="checkbox"/> Summary Report <input checked="" type="button" value="Statement"/>						

Bank Closing Balance		Statement	
Document Date	Closing Balance	Closing Balance Sign	
06-01-2013	500.00	Dr	
17-01-2013	20.00	Dr	
24-01-2013	100.00	Dr	
13-02-2013	800.00	Dr	
20-02-2013	12.00	Dr	
25-02-2013	0.00	Dr	
	0.00	Dr	

Bank Closing Balance Statement

Reco Date 25-03-2013 Find Document CH

Reco. Entry Date	Bank Doc.	Bank Doc. Date	Bank Amount	Withdrawal	Deposit	Contact Name	Account	Voucher Date	Voucher No
		01-03-2013	100.00	100.00	0.00	Apple Co.	Sundry Creditor	01-03-2013	CH18P1303Testt-1
		04-03-2013	334.00	111.00	0.00		Advance for Exp.	04-03-2013	CH18P1303Testt-2
		04-03-2013	334.00	223.00	0.00		Annual Sub. A.P. Patrika (R...	04-03-2013	CH18P1303Testt-2
		05-03-2013	11,18,55,55,55,555...	11,18,55,55,...	0.00	Jignesh Lokhil	Car Assest	05-03-2013	CH18P1303Testt-3
	CH/	20-02-2013	800.00	500.00	0.00	D. G. Patel	Badge Exp.	06-03-2013	CH18P1303Testt-5
	CH/	20-02-2013	800.00	300.00	0.00	Bhavya	Agricultural Land Royalty	06-03-2013	CH18P1303Testt-5
		26-02-2011	5,000.00	0.00	5,000.00		Karm Pushap Bank	26-02-2011	CH1JV1102Testt-1
		25-02-2013	1,487.00	0.00	0.25		Rounding	25-02-2013	CH1P1302Testt-2
		25-02-2013	1,487.00	283.25	0.00	Atmiya Info Tech.	Purchase	25-02-2013	CH1P1302Testt-2
		25-02-2013	1,487.00	1,204.00	0.00		Purchase Account	25-02-2013	CH1P1302Testt-2
		25-02-2013	2,374.00	0.40	0.00		Rounding	25-02-2013	CH1P1302Testt-3
		25-02-2013	2,374.00	2,373.60	0.00	Dharmeshbhai Sag...	Purchase	25-02-2013	CH1P1302Testt-3
		25-02-2013	13,433.00	0.00	0.10		Rounding	25-02-2013	CH1P1302Testt-4
		25-02-2013	13,433.00	12,120.00	0.00	Apple Co.	Purchase	25-02-2013	CH1P1302Testt-4
		25-02-2013	13,433.00	1,313.10	0.00		Purchase Account	25-02-2013	CH1P1302Testt-4

Reco. Entry Date	Bank Doc.	Bank Doc. Date	Bank Amount	Withdrawal	Deposit	Contact Name	Account	Voucher Date	Voucher No
24-03-2011					1,500.00		Opening_Balance		
06-01-2013		20-02-2013	140.00	0.00	140.00		Agricultural Exp.	20-02-2013	CH18R1302Testt-1
06-01-2013				0.00	1,360.00		Closing_Balance Diff (860.00 Dr) Original :500.00 Dr		
17-01-2013		20-02-2012	4,520.00	0.00	4,520.00		Bank Of Hyderabad A/C 1234	20-02-2012	CH18T1202Testt-1
17-01-2013				3,160.00	0.00		Closing_Balance Diff (3,180.00 Cr) Original :20.00 Dr		
24-01-2013		20-02-2013	3,982.75	3,982.75	0.00	Apple Co.	Purchase	20-02-2013	CH1P1302Testt-1
24-01-2013				0.00	822.75		Closing_Balance Diff (722.75 Dr) Original :100.00 Dr		
25-02-2013	CH/	20-02-2013	120.00	120.00	0.00	Vasana Kendra	Taxation	20-12-2011	CH18P1112Testt-1
25-02-2013				0.00	942.75		Closing_Balance Diff (942.75 Dr) Original :0.00 Dr		

- We can set Bank Statement. That is also called Bank Reconciliation.
- It will list all voucher detail of selected head account.
- If that voucher's Bank document has been realized than its date will automatically set as the Reco Date and message will Come.
- After all data is set than we can print Bank Statement.

Voucher Reference

Company AAA	Sr. No. Document Reference Sr 0 <input type="checkbox"/> On Save Open Adjustment Form
Voucher Reference	
Reference Type * Expense Bill	Cr
Reference Date 25-03-2013	<input type="checkbox"/> Is Unadjustable
Contact * Anupam Computer Shoppe	Account * Sundray Creditors
Reference Document's Details	
Document No. 55	* Amount ₹ 2,000.00
Document Date 25-03-2013	Unadjusted Amount ₹ 2,000.00
Due Date 25-03-2013	Unapproved Amount ₹ 2,000.00
Currency Sign * INR	Remarks
Suggested for Bulk Payment	
Payment Or Receive By Axis Bank Deposit A/C	(Cash or Bank Account)
Narration	

- This form helps you to add a reference document.
- This form can be opened from Voucher Adjustment also.
- After saving data Reference Type, Reference Date, Contact and Narration Last value will be set.

Voucher Reference Adjustment

Company

Contact Info.

ContactAnupam Computer Shoppe

Currency CodeINRRequired Adjustment0.00

SelectCancel

Debit Reference

Voucher Reference Type	Document Date	Ref. Sr.	Ref. No	Ref. Date	Amount IOC	Unadjusted Amt.	Unapproved Amt.	Max Adj. Amt.	Adj. Amt.	Remaining Amt.	Narration
Advance Income	01-02-2013	1	11	01-02-2013	960.00	950.00	960.00	950.00	0.00	950.00	
Advanced Payment	02-01-2013	5	1	02-02-2013	1,000.00	1,000.00	1,000.00	1,000.00	0.00	1,000.00	

Credit Reference

Voucher Reference Type	Document Date	Ref. Sr.	Ref. No	Ref. Date	Amount IOC	Unadjusted Amt.	Unapproved Amt.	Max Adj. Amt.	Adj. Amt.	Remaining Amt.	Narration
Expense Bill	06-03-2013		26	06-03-2013	960.00	950.00	960.00	950.00	0.00	950.00	

Summary

Add Reference

Dr Adj.0.00

Cr Adj.0.00

Adj. Difference0.00

- This form helps you to adjust a reference document.

INVENTORY

Unit Types

Entry Level

Campus

Entry Type

Suggested

Type Info.

Unit Type *

Unit Type Alias

Base Unit

Description

☒ Is Active

Units

Unit	Conversion Factor	Entry Status
▶ Centimeter	0.010000000	Suggested
Millimeter	0.001000000	Suggested
Kilometer	1,000.000000000	Suggested
Feet	0.304800000	Suggested
Miles	1,609.344000000	Suggested
Inch	0.025400000	Suggested
Meter	1.000000000	Suggested

- This form helps you to add Unit Types.

Unit Type	Name of the new Unit Type to be added should be specified.
Unit Type Alias	Alias for Unit Type to be added should be specified.
Base Unit	Select the Base Unit for it.
Unit	Units added under this unit type will be displayed including the Base Unit.
Conversion Factor	Conversion Factor for respective unit will be displayed. Conversion Factor for Base Unit will be 1 and you cannot change it.

Units

Entry Level
Campus

Entry Type
Suggested

Unit Info.

Unit

Meter

Unit Alias

m

Unit Type

Length

Base Unit

Meter

Conversion Factor

1.000000000

☒ Is Active

Packing Size

Packing Size	Description	Is Active	Entry Status
1.00		<input checked="" type="checkbox"/>	Suggested
0.00		<input checked="" type="checkbox"/>	Userdefined

This Unit will be set as Base Unit if the selected Unit Type does not have Base Unit.

- This form helps you to add Units.

Unit	Name of the new Unit to be added should be specified.
Unit Alias	Alias for Unit to be added should be specified.
Unit Type	Select Unit Type under which you wish set Unit.
Base Unit	Base Unit will be displayed for the selected Unit Type.
Conversion Factor	You can set Conversion Factor for unit. Conversion Factor for Base Unit will be 1 and you cannot change it.
Packing size	Set Different Packing Size for that particular Unit.

Item Categories

- This form helps you to add different Categories for Item.

Item Category	Name of the new Item Category to be added should be specified.
Item Category Alias	Alias for new Category to be added should be specified.

Item Names

- This form helps you to add create new Items.

Item Name	Name of the new Item to be added should be specified.
Item Alias	Alias for new Item to be added should be specified.
Item Category	Select the Category of Item under which you wish to set Item.
Default Unit Packing Size	Select the Default Packing Size for the Item.
Is Individual	Item which requires individual management should be ticked as individual. For eg: "A computer requires individual management because each computer will have different serial number."
Is Consumable or Asset	Item which is consumed in-house or if it is asset then item should be ticked as Consumable.
Specification Template	Add Specification templates for the Item.
Batch Information Template	Add Batch Information templates for the Item.
Individual Item Information Template	Add Individual Item Information templates for the identification of individual Item.
Terms	Select terms applicable for this particular item and also set applicable date for it.

Item Specification

Entry Level: **Campus**

Specification Info.
Item: **Tablet**

Specification

Additional Information Type	Additional Information	Value Data Type
▶ Hard Disk	16 GB	String
RAM	1 GB	String
Processor	core 2 duo	String
Screen Type	LED	Custom

HD:16 GB, RAM:1 GB, proc:core 2 duo, Screen Type:LED,

- This form helps you to add Specification for Items.

Item	Item for which Specification is to be added should be selected.
Additional Information Type	Select the Additional Information Type for Item to be added as Specification of it.
Additional Information	Select or set value for the Additional Information selected.
Value Data Type	DataType for the selected Additional Information Type will be displayed.
Specification	Add or Modify Specification for the Item. It will be auto calculated when you select additional information type and set its value.

Item Batch

Entry Level

Campus

Batch Info.

Item

*

Tablet

Mfg By

*

Dell India Pvt. Ltd.

Brand Name

Dell

Packing Size

*

1.000 pc

Batch

Additional Information Type	Additional Information	Value Data Type
▶ Batch Number	DL465	String
Manufacturing Date	05-03-2013	DateTime
Warranty Period	9 mnths	String

Batch No:DL465, Mfg Date:05-03-2013, Warranty:9 mnths,

- This form helps you to add Batch Details for Items.

Item	Item for which Batch Details are to be added should be selected.
Mfg By	Select Manufacturing Company for the Item.
Brand Name	Select the Brand Name for Item selected with respect to the Manufacturing Company.
Packing Size	Select Packing Size for the Item.
Additional Information Type	Select the Additional Information Type for Item to be added as Batch Detail of it.
Additional Information	Select or set value for the Additional Information selected.

Value Data Type	DataType for the selected Additional Information Type will be displayed.
Batch	Add or Modify Batch for the Item. It will be auto calculated when you select additional information type and set its value.

Item Groups

Company

DTS

Group Info.

Item Group *

Item Group Alias

Item Group Parent

Description

☒ Is Active

- This form helps you to add different Groups for Item.

Item Group	Name of the new Item Group to be added should be specified.
Item Group Alias	Alias for new Group to be added should be specified.
Item Group Parent	Parent for new Group to be added should be specified. If Parent is not selected then Group will be added to root.

Item Groups (Tree)

Company: AAA Find: Value Find for: Item Group Find Next

Item Group	Item Group Alias	Item Group Parent	Description	Is Active
Furniture				<input checked="" type="checkbox"/>
Kitchen Furniture		Furniture		<input checked="" type="checkbox"/>
Office Furniture		Furniture		<input checked="" type="checkbox"/>
Vehical				<input checked="" type="checkbox"/>
Two Wheeler		Vehical		<input checked="" type="checkbox"/>
Four Wheeler		Vehical		<input checked="" type="checkbox"/>
Stationary				<input checked="" type="checkbox"/>
Cosmetic				<input checked="" type="checkbox"/>
Electric				<input checked="" type="checkbox"/>
Computers		Electric		<input checked="" type="checkbox"/>
Peripherals		Computers		<input checked="" type="checkbox"/>
Computer Accessories		Computers		<input checked="" type="checkbox"/>
General Items				<input checked="" type="checkbox"/>
Gadgets				<input checked="" type="checkbox"/>
Mobiles		Gadgets		<input checked="" type="checkbox"/>

- This form helps you to view and add Item Groups in Tree Format.
- Item Group cannot become child of it's own level child.
- If Item Group contains child (Group), then you cannot delete that Item Group.
- You can also perform operations like Add, Add To Root, Edit, Delete, Move To Root, Cut, Paste, Expand All, Collapse All, Reload.

Items

Company DTS	Item Info. Item: Tablet Item Group: Computers Suggested Store Location: Computer Store Suggested Rack Location: <input checked="" type="checkbox"/> Is Active	Item Rate <table border="1" style="width: 100%; border-collapse: collapse;"> <thead> <tr> <th>Mfg By</th> <th>Specification</th> <th>Rate</th> <th>Applicable From</th> </tr> </thead> <tbody> <tr> <td>▶ Acer</td> <td>HD:16 GB, RAM:1...</td> <td style="text-align: right;">15,000.00</td> <td>25-03-2013</td> </tr> <tr> <td>Dell India Pvt. Ltd.</td> <td>HD:16 GB, RAM:1...</td> <td style="text-align: right;">18,000.00</td> <td>25-03-2013</td> </tr> <tr> <td>Apple Co.</td> <td>HD:32 GB, RAM:2...</td> <td style="text-align: right;">32,000.00</td> <td>25-03-2013</td> </tr> <tr> <td></td> <td></td> <td style="text-align: right;">0.00</td> <td>25-03-2013</td> </tr> </tbody> </table>	Mfg By	Specification	Rate	Applicable From	▶ Acer	HD:16 GB, RAM:1...	15,000.00	25-03-2013	Dell India Pvt. Ltd.	HD:16 GB, RAM:1...	18,000.00	25-03-2013	Apple Co.	HD:32 GB, RAM:2...	32,000.00	25-03-2013			0.00	25-03-2013
Mfg By	Specification	Rate	Applicable From																			
▶ Acer	HD:16 GB, RAM:1...	15,000.00	25-03-2013																			
Dell India Pvt. Ltd.	HD:16 GB, RAM:1...	18,000.00	25-03-2013																			
Apple Co.	HD:32 GB, RAM:2...	32,000.00	25-03-2013																			
		0.00	25-03-2013																			

Mfg By	Packing Size	Brand Name	Specification	Batch	Store Location	Opening Qty
▶ Acer	1,000 pc	Acer	HD:16 GB, RAM:1 GB, proc:core 2 duo, Screen Type:LED,	Batch No:AC4521, Mfg Date:03-03-2013, Warranty:6 mnths,	Computer Store	1.00
Dell India Pvt. Ltd.	1,000 pc	Dell	HD:16 GB, RAM:1 GB, proc:core 2 duo, Screen Type:LED,	Batch No:DELL459, Mfg Date:03-02-2013, Warranty:9 mnths,	Computer Store	1.00
Apple Co.	1,000 pc	Apple	HD:32 GB, RAM:2 GB, proc:quad proc, Screen Type:Gorilla,	Batch No:i7895, Mfg Date:05-03-2013, Warranty:1.5 yrs,	Computer Store	1.00
						0.00

Individual Item ▶ SrAC79541, Sr Adp:ACA4562	<table border="1" style="width: 100%; border-collapse: collapse;"> <thead> <tr> <th>Additional Information Type</th> <th>Additional Information</th> <th>Value Data Type</th> </tr> </thead> <tbody> <tr> <td>Serial No</td> <td>AC79541</td> <td>Custom</td> </tr> <tr> <td>Serial Number (Adaptar)</td> <td>ACA4562</td> <td>String</td> </tr> </tbody> </table>	Additional Information Type	Additional Information	Value Data Type	Serial No	AC79541	Custom	Serial Number (Adaptar)	ACA4562	String
Additional Information Type	Additional Information	Value Data Type								
Serial No	AC79541	Custom								
Serial Number (Adaptar)	ACA4562	String								

- This form helps you to add new item (Goods/Service) in particular company.
- Also set its specification, batch and add individual item (if item is ticked as Individual) to set its opening balance.

Inventory Voucher Types

Entry Level: **Campus** Entry Type: **Userdefined**

Type Info.

Inventory Voucher Type: **Purchase**

Inventory Voucher Type Alias: **P**

Stock Effect: **Add**

Location Selection: **To Location**

☒ Has Amount

☒ Has Tax

☒ For Business

☒ Is Invoice

Trading Account: **Purchase**

Description:

☒ Is Active

Voucher Reference Type: **Purchase Return**

Inventory Voucher Terms

Term	Discount

- This form helps you to add Voucher Types for Inventory.

Inventory Voucher Type	Name of the new Voucher Type to be added should be specified.
Inventory Voucher Type Alias	Alias for Voucher Type to be added should be specified.

Stock Effect	<p>Select Stock Effect to be given when particular Voucher Type is selected.</p> <p>It has 5 values: ADD, DEDUCT, ANY, NONE, TRANSFER.</p>
Location Selection	<p>Select Location Selection for the Stock Effect selected.</p> <p>It has 4 values: To Location, From Location, Both, None.</p>
Has Amount	Select it if Voucher Type will have Amount.
Has Tax	If it will have amount then it will also have tax.
For Business	Tick it if the goods are part of trading stock else it will be considered as Asset/Expense stock. If it is not ticked then 'Is Invoice' will be disabled.
Is Invoice	Tick it if is an Invoice or not. If it is ticked then Has Amount and Has Tax will be ticked automatically.
Asset/Expense Account	Select account for which Voucher type is to be assigned. When 'For Business' is ticked then Account will be ' Trading Account ' otherwise it will be ' Asset/Expense Account '.
Inventory Voucher Term	Select the term for voucher type which will be assigned when voucher of same type will be generated.

Invoice Types

- Entry Level:** Contains two dropdown menus. The first is set to 'Campus' and the second is set to 'Userdefined'.
- Type Info.:** Contains three fields:
 - Invoice Type:** A text field with the value 'Tax Invoice'.
 - Invoice Type Alias:** A text field with the value 'TI'.
 - Consider In Tax Report:** A checkbox that is checked.
- Terms:** A table with two columns: 'Term Template Name' and 'Applicable From'. It contains one row:

Term Template Name	Applicable From
VAT 4% +1%	25-03-2013

- This form helps you to add Invoice Types for Inventory.

Invoice Type	Name of the new Invoice Type to be added should be specified.
Invoice Type Alias	Alias for Invoice Type to be added should be specified.
Consider In Tax Report	Tick it if you wish to consider this Invoice Type in Tax Report.
Term Template Name	Select terms applicable for this particular invoice type.
Applicable From	Set date from when it will be applicable.

Inventory Voucher

AAA	Company		Voucher Info		Date		Inv. Vch. No.		Currency Info.	
	Inv. Vch. Type		P - Purchase		30-03-2013		INVPI30330-1		Curr. Code	
	Invoice Type		CST		Memo Type		Purchase Return		USD	
	Account (Cr)		Cash		Contact		Department		Curr. Rate	
						Anupam Computer Shoppe	Computer			₹ 55.0000
			<input checked="" type="checkbox"/> Has Amount			<input checked="" type="checkbox"/> Has Tax				

Preference	Item Name	Specification	Packing Size	Mfg By	Qty	Item Rate	Amount IOC	Amount ICC	Brand Name	Batch	Location To	Account
1	Tablet	HD:32 GB, RAM:2 GB, proc:quad proc, Sc...	1.000 pc	Acer	1.00	200.00	200.00	11,000.00	Acer	Batch No:AC4521, Mfg Date:03-0...	Computer Store	Purchase
2	Files		1.000 pc		50.00	5.00	250.00	13,750.00			Rack A	Purchase
3	Chair		1.000 I		10.00	45.00	450.00	24,750.00			Room No 25	Purchase
4	Laptop	HD:500 GB, RAM:4 GB, proc:intel I7,	1.000 pc	Lenovo	1.00	800.00	800.00	44,000.00	Lenovo	Mfg Date:06-01-2013, Warranty:2...	Computer Store	Purchase
5					0.00	0.00	0.00	0.00				Purchase

Individual Item

Sr:LAP-L-778, Sr Adp:LAP-LA-451

Summary | **Term** | **Voucher**

Term	Amount	Amount ICC	Account
Discount	- 100.00	- 5,500.00	Discount (D)
Amount	+ 1,700.00	+ 93,500.00	Purchase
Rounding	+ 0.20	+ 0.00	Rebate Account
VAT 4%	+ 61.30	+ 3,371.50	Vat 4%
Add. VAT 1%	+ 15.50	+ 852.50	Add. VAT 1%
Excise 10%	+ 80.00	+ 4,400.00	Excise 10%
Edu. Cess 2%	+ 1.60	+ 88.00	Edu. Cess 2%
S&H. Edu. Cess 1%	+ 0.80	+ 44.00	S&H. Edu. Cess 1%

Additional Information Type | **Additional Information**

Serial No | LAP-L-778

Serial Number (Adaptar) | LAP-LA-451

Total Amount (IOC) \$ 1,759.00 (ICC) ₹ 96,756.00

Term	Assessable Amount IOC	Amount IOC	Assessable Amount ICC	Amount ICC	Account
Amount	800.00	800.00	44,000.00	44,000.00	Purchase
Excise 10%	800.00	80.00	44,000.00	4,400.00	Excise 10%
Edu. Cess 2...	80.00	1.60	4,400.00	88.00	Edu. Cess 2%
S&H. Edu....	80.00	0.80	4,400.00	44.00	S&H. Edu. Cess...
VAT 4%	882.40	35.30	48,532.00	1,941.50	Vat 4%
Add. VAT 1%	882.40	8.82	48,532.00	485.10	Add. VAT 1%
	3,524.80	926.52	1,93,864.00	50,958.60	

Total Amount (IOC) \$ 1,759.00 (ICC) ₹ 96,756.00

Account	Debit IOC	Credit IOC	Debit ICC	Credit ICC	Narration
Purchase	1,700.00	0.00	93,500.00	0.00	
Vat 4%	61.30	0.00	3,371.50	0.00	
Add. VAT 1%	15.50	0.00	852.50	0.00	
Excise 10%	80.00	0.00	4,400.00	0.00	
Edu. Cess 2%	1.60	0.00	88.00	0.00	
S&H. Edu. Cess 1%	0.80	0.00	44.00	0.00	
Discount (D)	0.00	100.00	0.00	5,500.00	
Rebate Account	0.00	0.20	0.00	0.00	
Cash	0.00	1,759.00	0.00	96,756.00	
	1,859.20	1,859.20	1,02,256.00	1,02,256.00	

Total Amount (IOC) \$ 1,759.00 (ICC) ₹ 96,756.00

- Entries of Inventory Voucher will affect stock (Business and consumable stock).
- Entries for business stock like Purchase, Sales, Purchase Order, Sales Order, Purchase Return, Sales Return, Purchase Challan, Sales Challan, Stock Transfer etc.
- Entries for consumption like Cash Payment (expense or asset), Journal Voucher, Issue, Return, Stock Transfer etc.

REPORT

CMS Reports

Contacts

This report will display contacts with Alias, Region, Religion, Caste and Gender will be displayed.

- **Contact Category Types Selection:**

Select	Contact Category T...	Contact Category T...	Is Active
<input type="checkbox"/>	Friend		<input checked="" type="checkbox"/>
<input type="checkbox"/>	Family Member	Friend	<input checked="" type="checkbox"/>
<input type="checkbox"/>	Relative		<input checked="" type="checkbox"/>
<input type="checkbox"/>	Business		<input checked="" type="checkbox"/>
<input type="checkbox"/>	Staff		<input checked="" type="checkbox"/>
<input type="checkbox"/>	Qualification		<input checked="" type="checkbox"/>
<input type="checkbox"/>	Doctor		<input checked="" type="checkbox"/>

All Contact Category Types will be displayed and select categories from it.

- **Regions Selection:**

Select	Region	Region Alias	Parent Region	Region Type	Description	Is Active
<input type="checkbox"/>	Rajkot		Gujarat	District		<input checked="" type="checkbox"/>
<input type="checkbox"/>	Rajkot		Rajkot	Taluka	Rajkot	<input checked="" type="checkbox"/>
<input type="checkbox"/>	Rajkot Nana		Liliia	City		<input checked="" type="checkbox"/>
<input type="checkbox"/>	Rajkot		Dantiwada	City		<input checked="" type="checkbox"/>
<input type="checkbox"/>	Rajkot		Tharad	City		<input checked="" type="checkbox"/>
<input type="checkbox"/>	Surajkaradi		Dwarka	City		<input checked="" type="checkbox"/>
<input type="checkbox"/>	Khanpur Rajkuva		Patan	City		<input checked="" type="checkbox"/>
<input type="checkbox"/>	Rajkot		Rajkot	City		<input checked="" type="checkbox"/>
<input type="checkbox"/>	Rajkherva		Sankheda	City		<input checked="" type="checkbox"/>

All Regions will be displayed and select regions from it.

- **Misc:**

☐ Active

☐ Deactive

☒ All

Active - Select it to get all Active records.

Deactive - Select it to get all Deactive records.

All - Select it to get all records.

If nothing is selected all contacts will be displayed.

- **Print Preview:**

Divine Total Solutions					Contacts
Contact Name	Alias	Region	Religion	Caste	Gender
C/o. Axis Rajkot	AR				Company
Shri Dharmesh Sagapariya	dh				Male
C/o. femak					Company
Ms. Kairavi Padhariya					Female
Mr. Kalpesh Padhariya					Male
Mrs. Kaushani Padhariya					Female
Mrs. Kiran Rathod	kiran	India	Hindu	Ahir	Female
Ms. Nita Danger	Niti	Morbi	Hindu	Ahir	Female
Smt. Shilpa Dabhi	Shila	Una	Hindu	SE	Female
Smt. Snehal Kanpariya	sn				Female
C/o. State Bank Of Hydrabad	SBI-HYD-Rj	Hyderabad			Company
C/o. State Bank Of India - Rajkot	SBI- Rjt	Rajkot			Company
Mr. Sunil Dabhi	sn		Hindu	Patel	Male
"Niramay", Shri Rampark Main Road, Kalawad Road, Rajkot-360005					Page 1 of 1

Contacts Additional Information

This report will display contacts with Additional Information Types and its values.

- **Additional Information Types Selection:**

Select	Additional Informa...	Value Data Type	Custom Validation	VCF Field	Description	Is Repeated Inform...	Is Unique	Is Warn For Unique	Is Active
<input type="checkbox"/>	Security Question	String				<input type="checkbox"/>	<input type="checkbox"/>	<input type="checkbox"/>	<input checked="" type="checkbox"/>
<input type="checkbox"/>	Security Answer	String				<input type="checkbox"/>	<input type="checkbox"/>	<input type="checkbox"/>	<input checked="" type="checkbox"/>
<input type="checkbox"/>	Mobile No	Custom	^\+?[0-9]{10,12}\$			<input checked="" type="checkbox"/>	<input type="checkbox"/>	<input checked="" type="checkbox"/>	<input checked="" type="checkbox"/>
<input type="checkbox"/>	Office No	String				<input checked="" type="checkbox"/>	<input type="checkbox"/>	<input type="checkbox"/>	<input checked="" type="checkbox"/>
<input type="checkbox"/>	Home No	String				<input checked="" type="checkbox"/>	<input type="checkbox"/>	<input checked="" type="checkbox"/>	<input checked="" type="checkbox"/>
<input type="checkbox"/>	Pan No	Custom	^[A-Z]{3}[CPHFATB...			<input type="checkbox"/>	<input checked="" type="checkbox"/>	<input type="checkbox"/>	<input checked="" type="checkbox"/>
<input type="checkbox"/>	E-Mail	Custom	^[a-z]([a-z][0-9]...([L]...			<input checked="" type="checkbox"/>	<input type="checkbox"/>	<input checked="" type="checkbox"/>	<input checked="" type="checkbox"/>
<input type="checkbox"/>	Birth Date	DateTime				<input checked="" type="checkbox"/>	<input type="checkbox"/>	<input type="checkbox"/>	<input checked="" type="checkbox"/>
<input type="checkbox"/>	Anniversary	DateTime				<input checked="" type="checkbox"/>	<input type="checkbox"/>	<input type="checkbox"/>	<input checked="" type="checkbox"/>
<input type="checkbox"/>	Blood Group	Custom	^((O A B AB) + -)\$			<input type="checkbox"/>	<input type="checkbox"/>	<input type="checkbox"/>	<input checked="" type="checkbox"/>
<input type="checkbox"/>	Fax No	String				<input checked="" type="checkbox"/>	<input type="checkbox"/>	<input checked="" type="checkbox"/>	<input checked="" type="checkbox"/>
<input type="checkbox"/>	IFSC	Number				<input type="checkbox"/>	<input checked="" type="checkbox"/>	<input type="checkbox"/>	<input checked="" type="checkbox"/>
<input type="checkbox"/>	MICR	String	^\+?[0-9]{11}(0,9)\$			<input type="checkbox"/>	<input checked="" type="checkbox"/>	<input type="checkbox"/>	<input checked="" type="checkbox"/>
<input type="checkbox"/>	Website	Custom	^(((h H 7)(t T)?(//...))\$			<input checked="" type="checkbox"/>	<input type="checkbox"/>	<input checked="" type="checkbox"/>	<input checked="" type="checkbox"/>

All Additional Information will be displayed and select types from it.

- **Contact Category Types Selection:**

Select	Contact Category T...	Contact Category T...	Is Active
<input type="checkbox"/>	Friend		<input checked="" type="checkbox"/>
<input type="checkbox"/>	Family Member	Friend	<input checked="" type="checkbox"/>
<input type="checkbox"/>	Relative		<input checked="" type="checkbox"/>
<input type="checkbox"/>	Business		<input checked="" type="checkbox"/>
<input type="checkbox"/>	Staff		<input checked="" type="checkbox"/>
<input type="checkbox"/>	Qualification		<input checked="" type="checkbox"/>
<input type="checkbox"/>	Doctor		<input checked="" type="checkbox"/>

All Contact Category Types will be displayed and select categories from it.

- **Regions Selection:**

Select	Region	Region Alias	Parent Region	Region Type	Description	Is Active
<input type="checkbox"/>	Rajkot		Gujarat	District		<input checked="" type="checkbox"/>
<input type="checkbox"/>	Rajkot		Rajkot	Taluka	Rajkot	<input checked="" type="checkbox"/>
<input type="checkbox"/>	Rajkot Nana		Liliia	City		<input checked="" type="checkbox"/>
<input type="checkbox"/>	Rajkot		Dantiwada	City		<input checked="" type="checkbox"/>
<input type="checkbox"/>	Rajkot		Tharad	City		<input checked="" type="checkbox"/>
<input type="checkbox"/>	Surajkaradi		Dwarka	City		<input checked="" type="checkbox"/>
<input type="checkbox"/>	Khanpur Rajkuva		Patan	City		<input checked="" type="checkbox"/>
<input type="checkbox"/>	Rajkot		Rajkot	City		<input checked="" type="checkbox"/>
<input type="checkbox"/>	Rajkherva		Sankheda	City		<input checked="" type="checkbox"/>

All Regions will be displayed and select regions from it.

- **Misc:**

☐ Active

☐ Deactive

☒ All

Active - Select it to get all Active records.

Deactive - Select it to get all Deactive records.

All - Select it to get all records.

If nothing is selected all contacts will be displayed.

- **Print Preview:**

Divine Total Solutions				Additional Information	
Contact Name	Anniversary	Birth Date	Blood Group	Mobile No	Office No
Kiran Rathod	08-Jun-2010	26-Sep-1988	B+	9974882041	9898998989

Contacts Category

This report will display categorized contacts.

- **Contact Category Types Selection:**

Select	Contact Category T...	Contact Category T...	Is Active
<input type="checkbox"/>	Friend		<input checked="" type="checkbox"/>
<input type="checkbox"/>	Family Member	Friend	<input checked="" type="checkbox"/>
<input type="checkbox"/>	Relative		<input checked="" type="checkbox"/>
<input type="checkbox"/>	Business		<input checked="" type="checkbox"/>
<input type="checkbox"/>	Staff		<input checked="" type="checkbox"/>
<input type="checkbox"/>	Qualification		<input checked="" type="checkbox"/>
<input type="checkbox"/>	Doctor		<input checked="" type="checkbox"/>

All Contact Category Types will be displayed and select categories from it.

- **Misc:**

☐ Active
☐ Deactive
☒ All

Active - Select it to get all Active records.

Deactive - Select it to get all Deactive records.

All - Select it to get all records.

If nothing is selected all contacts Categories will be displayed.

- **Print Preview:**

Divine Total Solutions

Contact's Category

Contact Name	Business
Kiran Rathod	<input checked="" type="checkbox"/>

Contacts Bank Information

This report will display Bank Details for each contact.

- **Bank Names Selection:**

Select	Bank Name	Bank Alias	Description	Is Active
<input type="checkbox"/>	State Bank Of India	SBI		<input checked="" type="checkbox"/>
<input type="checkbox"/>	State Bank of Hyde...			<input checked="" type="checkbox"/>
<input type="checkbox"/>	Allahabad Bank			<input checked="" type="checkbox"/>
<input type="checkbox"/>	Bank of Baroda	BOB		<input checked="" type="checkbox"/>
<input type="checkbox"/>	Indian Overseas Ba...	IOB		<input checked="" type="checkbox"/>
<input type="checkbox"/>	Central Bank of India	CBI		<input checked="" type="checkbox"/>
<input type="checkbox"/>	Karnataka Bank			<input checked="" type="checkbox"/>
<input type="checkbox"/>	HDFC Bank			<input checked="" type="checkbox"/>
<input type="checkbox"/>	ICICI Bank	ICICI		<input checked="" type="checkbox"/>
<input type="checkbox"/>	Axis Bank			<input checked="" type="checkbox"/>
<input type="checkbox"/>	Kotak Mahindra Ba...			<input checked="" type="checkbox"/>
<input type="checkbox"/>	City Union Bank	CUB		<input checked="" type="checkbox"/>
<input type="checkbox"/>	Dena Bank			<input checked="" type="checkbox"/>

Names of all Banks will be displayed and select Banks from it.

- **Misc:**

☐ Active
☐ Deactive
☒ All

Active - Select it to get all Active records.

Deactive - Select it to get all Deactive records.

All - Select it to get all records.

If nothing is selected all Bank Names will be displayed.

- **Print Preview:**

Divine Total Solutions			Contact's Bank
Bank Name	Branch	Account No	Account Type
Mrs. Bhavisha			
Allahabad Bank		234562130	Current
Ms. Shweta			
State Bank Of India	SBI Bank Branch	555550000044	Savings

Contacts Address

This report will display Mail Label of each contact with Address.

- **Address Types Selection:**

Select	Address Type	Description	Is Active
<input type="checkbox"/>	Residential		<input checked="" type="checkbox"/>
<input type="checkbox"/>	Office		<input checked="" type="checkbox"/>
<input type="checkbox"/>	Industry		<input checked="" type="checkbox"/>
<input type="checkbox"/>	Godown		<input checked="" type="checkbox"/>
<input type="checkbox"/>	Work		<input checked="" type="checkbox"/>
<input type="checkbox"/>	Trust		<input checked="" type="checkbox"/>
<input type="checkbox"/>	Shop		<input checked="" type="checkbox"/>

All Address Types will be displayed and select types from it.

- **Contact Category Types Selection:**

Select	Contact Category T...	Contact Category T...	Is Active
<input type="checkbox"/>	Friend		<input checked="" type="checkbox"/>
<input type="checkbox"/>	Family Member	Friend	<input checked="" type="checkbox"/>
<input type="checkbox"/>	Relative		<input checked="" type="checkbox"/>
<input type="checkbox"/>	Business		<input checked="" type="checkbox"/>
<input type="checkbox"/>	Staff		<input checked="" type="checkbox"/>
<input type="checkbox"/>	Qualification		<input checked="" type="checkbox"/>
<input type="checkbox"/>	Doctor		<input checked="" type="checkbox"/>

All Contact Category Types will be displayed and select categories from it.

- **Regions Selection:**

Select	Region	Region Alias	Parent Region	Region Type	Description	Is Active
<input type="checkbox"/>	Rajkot		Gujarat	District		<input checked="" type="checkbox"/>
<input type="checkbox"/>	Rajkot		Rajkot	Taluka	Rajkot	<input checked="" type="checkbox"/>
<input type="checkbox"/>	Rajkot Nana		Liliia	City		<input checked="" type="checkbox"/>
<input type="checkbox"/>	Rajkot		Dantiwada	City		<input checked="" type="checkbox"/>
<input type="checkbox"/>	Rajkot		Tharad	City		<input checked="" type="checkbox"/>
<input type="checkbox"/>	Surajkaradi		Dwarka	City		<input checked="" type="checkbox"/>
<input type="checkbox"/>	Khanpur Rajkuva		Patan	City		<input checked="" type="checkbox"/>
<input type="checkbox"/>	Rajkot		Rajkot	City		<input checked="" type="checkbox"/>
<input type="checkbox"/>	Rajkherva		Sankheda	City		<input checked="" type="checkbox"/>

All Regions will be displayed and select regions from it.

- **Misc:**

☐ Active
 ☐ Deactive
 ☒ All

Active - Select it to get all Active records.

Deactive - Select it to get all Deactive records.

All - Select it to get all records.

If nothing is selected all contacts with all address will be displayed.

- **Print Preview:**

Mrs. Nisha 'Shree' Shagun Residency 360005 Rajkot, Gujarat, India	Mr. Karan 'Shree' Shagun Residency 360005 Rajkot, Gujarat, India	Mr. Kalpesh Nirmay Rajkot, Gujarat, India
Mrs. Bhavsha Vishal Raiya Road, Rajkot, Gujarat, India	Ms. Shweta 36000165 Kalawad Road, Rajkot, Gujarat, India	

Date Directory

This report will display contacts categorized by Dates provided as Additional Information.

- Additional Information Types Selection:**

Select	Additional Informa...	Value Data Type	Custom Validation	VCF Field	Description	Is Repeated Inform...	Is Unique	Is Warn For Unique	Is Active
<input type="checkbox"/>	Security Question	String				<input type="checkbox"/>	<input type="checkbox"/>	<input type="checkbox"/>	<input checked="" type="checkbox"/>
<input type="checkbox"/>	Security Answer	String				<input type="checkbox"/>	<input type="checkbox"/>	<input type="checkbox"/>	<input checked="" type="checkbox"/>
<input type="checkbox"/>	Mobile No	Custom	^\+?[0-9]{10,12}\$			<input checked="" type="checkbox"/>	<input type="checkbox"/>	<input checked="" type="checkbox"/>	<input checked="" type="checkbox"/>
<input type="checkbox"/>	Office No	String				<input checked="" type="checkbox"/>	<input type="checkbox"/>	<input checked="" type="checkbox"/>	<input checked="" type="checkbox"/>
<input type="checkbox"/>	Home No	String				<input checked="" type="checkbox"/>	<input type="checkbox"/>	<input checked="" type="checkbox"/>	<input checked="" type="checkbox"/>
<input type="checkbox"/>	Pan No	Custom	^[A-Z]{3}[CPHFATB...			<input type="checkbox"/>	<input checked="" type="checkbox"/>	<input type="checkbox"/>	<input checked="" type="checkbox"/>
<input type="checkbox"/>	E-Mail	Custom	^[a-z]{1}[a-z0-9]{1}[L]...			<input checked="" type="checkbox"/>	<input type="checkbox"/>	<input checked="" type="checkbox"/>	<input checked="" type="checkbox"/>
<input type="checkbox"/>	Birth Date	DateTime				<input checked="" type="checkbox"/>	<input type="checkbox"/>	<input type="checkbox"/>	<input checked="" type="checkbox"/>
<input type="checkbox"/>	Anniversary	DateTime				<input checked="" type="checkbox"/>	<input type="checkbox"/>	<input type="checkbox"/>	<input checked="" type="checkbox"/>
<input type="checkbox"/>	Blood Group	Custom	^([O A B AB])(+ -)?			<input type="checkbox"/>	<input type="checkbox"/>	<input type="checkbox"/>	<input checked="" type="checkbox"/>
<input type="checkbox"/>	Fax No	String				<input checked="" type="checkbox"/>	<input type="checkbox"/>	<input checked="" type="checkbox"/>	<input checked="" type="checkbox"/>
<input type="checkbox"/>	IFSC	Number				<input type="checkbox"/>	<input checked="" type="checkbox"/>	<input type="checkbox"/>	<input checked="" type="checkbox"/>
<input type="checkbox"/>	MICR	String	^\+?[0-9]{10,12}\$			<input type="checkbox"/>	<input checked="" type="checkbox"/>	<input type="checkbox"/>	<input checked="" type="checkbox"/>
<input type="checkbox"/>	Website	Custom	^([h t t p s]?)			<input checked="" type="checkbox"/>	<input type="checkbox"/>	<input checked="" type="checkbox"/>	<input checked="" type="checkbox"/>

All Additional Information will be displayed and select types from it.

- Contact Category Types Selection:**

Select	Contact Category T...	Contact Category T...	Is Active
<input type="checkbox"/>	Friend		<input checked="" type="checkbox"/>
<input type="checkbox"/>	Family Member	Friend	<input checked="" type="checkbox"/>
<input type="checkbox"/>	Relative		<input checked="" type="checkbox"/>
<input type="checkbox"/>	Business		<input checked="" type="checkbox"/>
<input type="checkbox"/>	Staff		<input checked="" type="checkbox"/>
<input type="checkbox"/>	Qualification		<input checked="" type="checkbox"/>
<input type="checkbox"/>	Doctor		<input checked="" type="checkbox"/>

All Contact Category Types will be displayed and select categories from it.

- Regions Selection:**

Select	Region	Region Alias	Parent Region	Region Type	Description	Is Active
<input type="checkbox"/>	Rajkot		Gujarat	District		<input checked="" type="checkbox"/>
<input type="checkbox"/>	Rajkot		Rajkot	Taluka	Rajkot	<input checked="" type="checkbox"/>
<input type="checkbox"/>	Rajkot Nana		Liliia	City		<input checked="" type="checkbox"/>
<input type="checkbox"/>	Rajkot		Dantiwada	City		<input checked="" type="checkbox"/>
<input type="checkbox"/>	Rajkot		Tharad	City		<input checked="" type="checkbox"/>
<input type="checkbox"/>	Surajkaradi		Dwarka	City		<input checked="" type="checkbox"/>
<input type="checkbox"/>	Khanpur Rajkuva		Patan	City		<input checked="" type="checkbox"/>
<input type="checkbox"/>	Rajkot		Rajkot	City		<input checked="" type="checkbox"/>
<input type="checkbox"/>	Rajkherva		Sankheda	City		<input checked="" type="checkbox"/>

All Regions will be displayed and select regions from it.

- **Misc:**

☐ Active
☐ Deactive
☒ All

Active - Select it to get all Active records.

Deactive - Select it to get all Deactive records.

All - Select it to get all records.

If nothing is selected all contacts with all additional information will be displayed.

- **Print Preview:**

Divine Total Solutions

Date Directory

08-Jun

Anniversary

Mrs. Kiran Rathod

Nil Kamal,Ramdham So.,Street No 5,Nr. Kalawad Road,Rajkot, Gujarat, Pin: 360005,

Mobile No:

Office No:

E-Mail:

Birth Date:

Anniversary:

Blood Group:

9974882041

9898998989

kiranrahin@gmail.com

26-Sep-1988

08-Jun-2010

B+

26-Sep

Birth Date

Mrs. Kiran Rathod

Nil Kamal,Ramdham So.,Street No 5,Nr. Kalawad Road,Rajkot, Gujarat, Pin: 360005,

Mobile No:

Office No:

E-Mail:

Birth Date:

Anniversary:

Blood Group:

9974882041

9898998989

kiranrahin@gmail.com

26-Sep-1988

08-Jun-2010

B+

"Niramay", Shri Rampark Main Road, Kalawad Road, Rajkot-360005

Page 1 of 1

Telephone Directory

This report will display contacts in alphabetical order with Additional Information.

- **Additional Information Types Selection:**

Select	Additional Informa...	Value Data Type	Custom Validation	VCF Field	Description	Is Repeated Inform...	Is Unique	Is Warn For Unique	Is Active
<input type="checkbox"/>	Security Question	String				<input type="checkbox"/>	<input type="checkbox"/>	<input type="checkbox"/>	<input checked="" type="checkbox"/>
<input type="checkbox"/>	Security Answer	String				<input type="checkbox"/>	<input type="checkbox"/>	<input type="checkbox"/>	<input checked="" type="checkbox"/>
<input type="checkbox"/>	Mobile No	Custom	^\+?[0-9]{10,12}\$			<input checked="" type="checkbox"/>	<input type="checkbox"/>	<input checked="" type="checkbox"/>	<input checked="" type="checkbox"/>
<input type="checkbox"/>	Office No	String				<input checked="" type="checkbox"/>	<input type="checkbox"/>	<input checked="" type="checkbox"/>	<input checked="" type="checkbox"/>
<input type="checkbox"/>	Home No	String				<input checked="" type="checkbox"/>	<input type="checkbox"/>	<input checked="" type="checkbox"/>	<input checked="" type="checkbox"/>
<input type="checkbox"/>	Pan No	Custom	^[A-Z]{3}[CPHFATB...			<input type="checkbox"/>	<input checked="" type="checkbox"/>	<input type="checkbox"/>	<input checked="" type="checkbox"/>
<input type="checkbox"/>	E-Mail	Custom	^[a-z]{a-z}[0-9]*[L]...			<input checked="" type="checkbox"/>	<input type="checkbox"/>	<input checked="" type="checkbox"/>	<input checked="" type="checkbox"/>
<input type="checkbox"/>	Birth Date	DateTime				<input checked="" type="checkbox"/>	<input type="checkbox"/>	<input type="checkbox"/>	<input checked="" type="checkbox"/>
<input type="checkbox"/>	Anniversary	DateTime				<input checked="" type="checkbox"/>	<input type="checkbox"/>	<input type="checkbox"/>	<input checked="" type="checkbox"/>
<input type="checkbox"/>	Blood Group	Custom	^((O A B AB)(+ -))\$			<input type="checkbox"/>	<input type="checkbox"/>	<input type="checkbox"/>	<input checked="" type="checkbox"/>
<input type="checkbox"/>	Fax No	String				<input checked="" type="checkbox"/>	<input type="checkbox"/>	<input checked="" type="checkbox"/>	<input checked="" type="checkbox"/>
<input type="checkbox"/>	IFSC	Number				<input type="checkbox"/>	<input checked="" type="checkbox"/>	<input type="checkbox"/>	<input checked="" type="checkbox"/>
<input type="checkbox"/>	MICR	String	^\+?[0-9]{10,12}\$			<input type="checkbox"/>	<input checked="" type="checkbox"/>	<input type="checkbox"/>	<input checked="" type="checkbox"/>
<input type="checkbox"/>	Website	Custom	^(((h H7) (t T7) (t T7)...			<input checked="" type="checkbox"/>	<input type="checkbox"/>	<input checked="" type="checkbox"/>	<input checked="" type="checkbox"/>

All Additional Information will be displayed and select types from it.

- **Contact Category Types Selection:**

Select	Contact Category T...	Contact Category T...	Is Active
<input type="checkbox"/>	Friend		<input checked="" type="checkbox"/>
<input type="checkbox"/>	Family Member	Friend	<input checked="" type="checkbox"/>
<input type="checkbox"/>	Relative		<input checked="" type="checkbox"/>
<input type="checkbox"/>	Business		<input checked="" type="checkbox"/>
<input type="checkbox"/>	Staff		<input checked="" type="checkbox"/>
<input type="checkbox"/>	Qualification		<input checked="" type="checkbox"/>
<input type="checkbox"/>	Doctor		<input checked="" type="checkbox"/>

All Contact Category Types will be displayed and select categories from it.

- **Regions Selection:**

Select	Region	Region Alias	Parent Region	Region Type	Description	Is Active
<input type="checkbox"/>	Rajkot		Gujarat	District		<input checked="" type="checkbox"/>
<input type="checkbox"/>	Rajkot		Rajkot	Taluka	Rajkot	<input checked="" type="checkbox"/>
<input type="checkbox"/>	Rajkot Nana		Liliia	City		<input checked="" type="checkbox"/>
<input type="checkbox"/>	Rajkot		Dantiwada	City		<input checked="" type="checkbox"/>
<input type="checkbox"/>	Rajkot		Tharad	City		<input checked="" type="checkbox"/>
<input type="checkbox"/>	Surajkaradi		Dwarka	City		<input checked="" type="checkbox"/>
<input type="checkbox"/>	Khanpur Rajkuva		Patan	City		<input checked="" type="checkbox"/>
<input type="checkbox"/>	Rajkot		Rajkot	City		<input checked="" type="checkbox"/>
<input type="checkbox"/>	Rajkherva		Sankheda	City		<input checked="" type="checkbox"/>

All Regions will be displayed and select regions from it.

- **Misc:**

☐ Active

☐ Deactive

☒ All

Active - Select it to get all Active records.

Deactive - Select it to get all Deactive records.

All - Select it to get all records.

If nothing is selected all contacts with all additional information will be displayed.

- **Print Preview:**

Divine Total Solutions		Telephone Directory	
		K	
Mrs. Kiran Rathod		Mobile No:	9974882041
Nil Kamal,		Office No:	9898998989
Ramdham So., Street No 5,		E-Mail:	kiranrahin@gmail.com
Nr. Kalawad Road,		Birth Date:	26-Sep-1988
Rajkot, Gujarat,		Anniversary:	08-Jun-2010
Pin: 360005,		Blood Group:	B+
"Niramay", Shri Rampark Main Road, Kalawad Road, Rajkot-360005		Page 1 of 1	

Account Reports

Transaction Reports

Contact Ledger

A ledger is a book containing all the accounts for recording transactions relating to a company's assets, liabilities, owners' equity, revenue, and expenses.

- **Company Selection:**

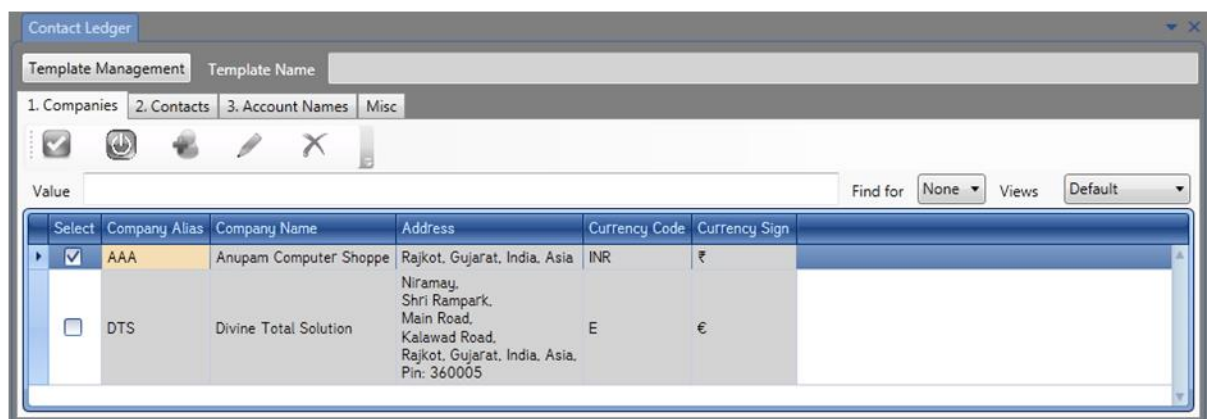

Select	Company Alias	Company Name	Address	Currency Code	Currency Sign
<input checked="" type="checkbox"/>	AAA	Anupam Computer Shoppe	Rajkot, Gujarat, India, Asia	INR	₹
<input type="checkbox"/>	DTS	Divine Total Solution	Niramay, Shri Rampark, Main Road, Kalawad Road, Rajkot, Gujarat, India, Asia, Pin: 360005	E	€

Select companies from which you wish to get report.

Here, currently running company will be selected by default.

- **Contacts Selection:**

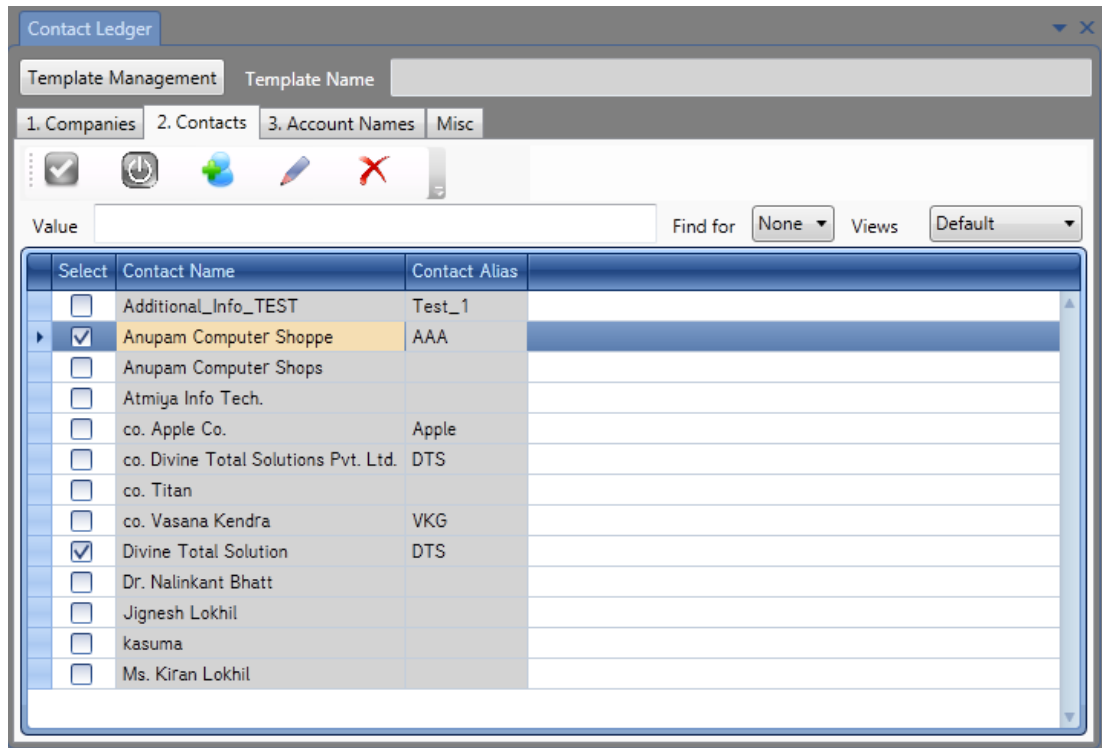

All contacts will be displayed set at the time of Accounts of the selected Companies.

- **Account Names Selection:**

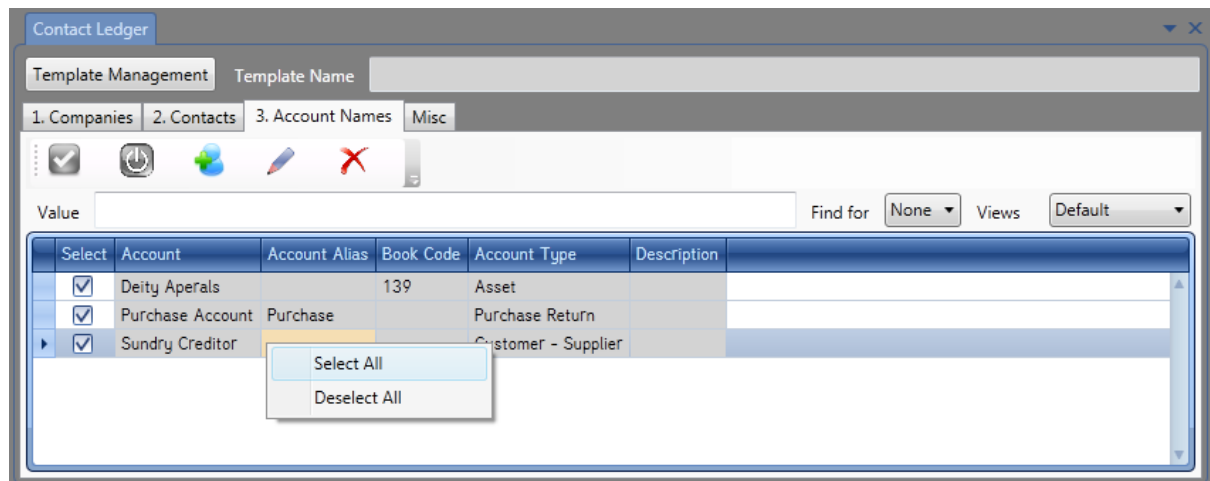

All account names will be displayed of selected company with its Book code and Account type.

- **Misc:**

Contact Ledger

Template Management Template Name

1. Companies 2. Contacts 3. Account Names Misc

Date Range

From Date 01-04-2012

To Date 31-03-2013

Report Date 03-04-2013

Date Range: Set date range within which you wish to get report.

Here, currently running financial year of the current company will be displayed by default.

Report Date: Set date of report which will be displayed on header part of report.

** NOTE: Companies, Contacts and Account Names must be selected.*

Selected Companies should have same currency.

- **On Screen:**

Contact Ledger

Company : Anupam Computer Shoppe
Report : Contact Ledger
Date Range: 01-04-2012 to 31-03-2013

Voucher Date	Voucher No	Narration	Bank Info	Debit	Credit	Running Balance
: Anupam Computer Shoppe (AAA)				1,300.00	1,500.00	200.00 Cr
: Deity Aperals				1,300.00	0.00	1,300.00 Dr
01-04-2012		Opening Balance		0.00	0.00	0.00 Dr
03-01-2013	CH1BP1301Testt-1	A/c: Deity Aperals; Contact: AAA Head A/c: BOH A/c: 1234		1,300.00		1,300.00 Dr
: Purchase Account				0.00	1,500.00	1,500.00 Cr
: Sundry Creditor				0.00	0.00	0.00 Dr
01-04-2012		Opening Balance		0.00	0.00	0.00 Cr
: Divine Total Solution (DTS)				12,200.00	3,200.00	9,000.00 Dr
: Sundry Creditor				12,200.00	3,200.00	9,000.00 Dr
01-04-2012		Opening Balance		0.00	0.00	0.00 Cr
02-01-2013	CH1BR1301Testt-1	Narration for (Line Account) Sundry Creditor : (Contact Name) Divine Total Solution : (Head Account) Bank Of Hyderabad A/C 1234 : (Voucher Type) BR Bank Receipt: (Voucher Date) 02-01-2013: (Credit IOC) 1200.00			1,200.00	1,200.00 Cr
02-01-2013	CH1BR1301Testt-2	(Head Account) Axis' Bank Ltd. S. A/C. 383010100007085 : (Account) Sundry Creditors : (Credit IOC) 2000 : (Contact Name) Divine Total Solution			2,000.00	3,200.00 Cr
03-01-2013	CH1BP1301Testt-1	A/c: Sundry Creditor; Contact: DTS Head A/c: BOH A/c: 1234		12,200.00		9,000.00 Dr

Voucher Details are grouped by Contacts and Accounts with Bank information.

Contacts are displayed with its Alias.

If multiple companies are selected, Company wise grouping is available.

Group wise total of Debit, Credit and Running Balance is displayed.

- **Print Preview:**

Anupam Computer Shoppe					
Contact Ledger for the period 01-04-2012 to 31-03-2013					
Report On: 03-04-2013					
All amounts in (INR)					
Contact / A/c.	Voucher No.	Narration	Debit	Credit	Running Balance
Anupam Computer Shoppe					
Purchase Account					
01-04-2012		Opening Balance	0.00	0.00	0.00 Dr
02-01-2013	CH1BR1301Testt-2	A/c: Purchase Acc ; Contact: AAA ; Cr: 1500 Head A/c Book Code: 199		1,500.00	1,500.00 Cr
		Total of Purchase Account	0.00	1,500.00	1,500.00 Cr
Deity Aperals					
01-04-2012		Opening Balance	0.00	0.00	0.00 Dr
03-01-2013	CH1BP1301Testt-1	A/c: Deity Aperals; Contact: AAA Head A/c: BOH A/c: 1234	1,300.00		1,300.00 Dr
		Total of Deity Aperals	1,300.00	0.00	1,300.00 Dr
Sundry Creditor					
01-04-2012		Opening Balance	0.00	0.00	0.00 Cr
		Total of Sundry Creditor	0.00	0.00	0.00
		Total of Anupam Computer Shoppe	1,300.00	1,500.00	200.00 Cr
Divine Total Solution					
Sundry Creditor					
01-04-2012		Opening Balance	0.00	0.00	0.00 Cr
02-01-2013	CH1BR1301Testt-1	Narration for (LineAccount) Sundry Creditor; (Contact Name) Divine Total Solution ; (Head Account) Bank Of Hyderabad A/C 1234 ; (Voucher Type) BR Bank Receipt; (Voucher Date) 02-01-2013; (Credit IOG) 1200.00		1,200.00	1,200.00 Cr
02-01-2013	CH1BR1301Testt-2	(Head Account) Axis Bank Ltd. S. A/c. 383010100007005 ; (Account) Sundry Creditors ; (Credit IOG) 2000 ; (Contact Name) Divine Total Solution		2,000.00	3,200.00 Cr
03-01-2013	CH1BP1301Testt-1	A/c: Sundry Creditor; Contact: DTS Head A/c: BOH A/c: 1234	12,200.00		9,000.00 Dr
		Total of Sundry Creditor	12,200.00	3,200.00	9,000.00 Dr
		Total of Divine Total Solution	12,200.00	3,200.00	9,000.00 Dr
Rajkot, Gujarat, India, Asia					Page 1 of 1

Ledger

A **ledger** is the principal book or computer file for recording and totalling monetary transactions by account, with debits and credits in separate columns and a beginning balance and ending balance for each account.

A ledger is a book containing all the accounts for recording transactions relating to a company's assets, liabilities, owners' equity, revenue, and expenses.

- **Company Selection:**

Select	Company Alias	Company Name	Address	Currency Code	Currency Sign
<input checked="" type="checkbox"/>	AAA	Anupam Computer Shoppe	Rajkot, Gujarat, India, Asia	INR	₹
<input type="checkbox"/>	DTS	Divine Total Solution	Niramay, Shri Rampark, Main Road, Kalawad Road, Rajkot, Gujarat, India, Asia, Pin: 360005	E	€

Select Company from which you wish to get report.

- **Account Names Selection:**

Select	Account	Account Alias	Book Code	Account Type	Description
<input type="checkbox"/>	Sundry Creditors			Liabilities	
<input checked="" type="checkbox"/>	Sundry Creditor			Customer - Supplier	
<input type="checkbox"/>	Sundry Debtor			Customer - Supplier	

All account names will be displayed of selected company with its Book code and Account type.

- **Misc:**

Date Range

From Date

01-04-2012

To Date

31-03-2013

Report Date

03-04-2013

Date Range: Set date range within which you wish to get report.

Here, currently running financial year of the current company will be displayed by default.

Report Date: Set date of report which will be displayed on header part of report.

- **On Screen:**

Company : Anupam Computer Shoppe
Report : Ledger
Date Range: 01-04-2012 to 31-03-2013

Voucher Date	Voucher No	Narration	Bank Info	Debit	Credit	Running Balance
01-04-2012		Opening Balance		0.00	0.00	0.00 Dr
26-02-2013	CH1BP1302Testt-1			1,110.00		1,110.00 Dr
26-02-2013	CH1CP1302Testt-2			111.00		1,221.00 Dr
26-02-2013	CH1CP1302Testt-2			222.00		1,443.00 Dr
26-02-2013	CH1CP1302Testt-3			111.00		1,554.00 Dr
26-02-2013	CH1CP1302Testt-4			123.00		1,677.00 Dr
26-02-2013	CH1CP1302Testt-5			6,105.00		7,782.00 Dr
18-03-2013	CH1P1303Testt-4			55,079.20		62,861.20 Dr
20-03-2013	CH1P1303Testt-8			18,455.00		81,316.20 Dr
21-03-2013	CH1BP1303Testt-7	41		41.00		81,357.20 Dr
21-03-2013	CH1BP1303Testt-8	Voucher Type: BP; Head Account: Axis Bank Deposit A/C; Contact: Divine Total Solutions; Debit: 1254456; Contact: Kishan		12,54,456.00		13,35,813.20 Dr
26-03-2013	CH1CP1303Testt-3	Narration For Sample	CH Doc No: Date: 20/02/2013	12.00		13,35,825.20 Dr
26-03-2013	CH1CP1303Testt-4	Narration For Sample	CH Doc No: Date: 20/02/2013	451.00		13,36,276.20 Dr
Sundry Creditor				4,54,74,63,50,75,129.00	6,200.00	4,54,74,63,50,68,929.00 Dr
01-04-2012		Opening Balance		4,54,74,63,50,31,182.00	0.00	4,54,74,63,50,31,182.00 Dr
02-01-2013	CH1BR1301Testt-1	Narration for (Line Account) Sundry Creditor ; (Contact Name) Divine Total Solution ; (Head Account) Bank Of Hyderabad A/C 1234 ; (Voucher Type) BR Bank Receipt; (Voucher Date) 02-01-2013; (Credit IOC) 1200.00			1,200.00	4,54,74,63,50,29,982.00 Dr
02-01-2013	CH1BR1301Testt-2	(Head Account) Axis Bank Ltd. S. A/C. 383010100007085 ; (Account) Sundry Creditors ; (Credit IOC) 2000 ; (Contact Name) Divine Total Solution			2,000.00	4,54,74,63,50,27,982.00 Dr
03-01-2013	CH1BP1301Testt-1	A/c: Sundry Creditor; Contact: DTS Head A/c: BOH A/c: 1234		12,200.00		4,54,74,63,50,40,182.00 Dr
26-02-2013	CH1JV1302Testt-1	Bill no 5			1,000.00	4,54,74,63,50,39,182.00 Dr
27-02-2013	CH1CP1302Testt-1			400.00		4,54,74,63,50,39,582.00 Dr
28-02-2013	CH1JV1302Testt-2				2,000.00	4,54,74,63,50,37,582.00 Dr
01-03-2013	CH1BP1303Testt-1			100.00		4,54,74,63,50,37,682.00 Dr
01-03-2013	CH1CP1303Testt-1			1,200.00		4,54,74,63,50,38,882.00 Dr
05-03-2013	CH1CP1303Testt-2	Axis Bank Account		1,200.00		4,54,74,63,50,40,082.00 Dr
29-03-2013	CH1S1303Testt-10			121.00		4,54,74,63,50,40,203.00 Dr
31-03-2013	CH1S1303Testt-12	Sundry Creditor		28,726.00		4,54,74,63,50,68,929.00 Dr

Voucher Details are grouped by Accounts with Bank information.

If multiple companies are selected, Company wise grouping is available.

Group wise total of Debit, Credit and Running Balance is displayed.

- **Drill Down:**

Double click on any transaction; it will open that transaction in edit mode.

Inventory Voucher

Company: AAA

Voucher Info: Doc. Type: S - Sales, Doc. Date: 31-03-2013, Doc. No: INVS130331-1, Invoice Type: CST - Form C, Memo Type: Debit, Due Date: 10-04-2013, Account (Dr): Sundry Creditor, Contact: Apple Co., Department: , Adjustment: , Has Amount: , Has Tax: , Vch. Ref. Type: Sales Invoice

Preference	Item Name	Specification	Packing Size	Mfg By	Qty	Item Rate	MRP	Amount IOC	Brand Name	Batch	Lc
1	Computer-Laptop	Contact Name:Sam...	1,000 pc	Acer	1.00	24,550.00	2,50,000.00	24,550.00			
2	Files	Color:Blue	1,000 pc	Bhavya	12.00	5.00	7.00	60.00			
3	Mouse	Serial No:555,	1,000 pc	Apple Co.	1.00	500.00	550.00	500.00			
4					0.00	0.00	0.00	0.00			

Individual Item: Color:Black, Sr12346546, Sr Adp23568565

Additional Information Type: Color: Black, Serial No: 12346546, Serial Number (Adaptor): 23568565

Summary: Additional Info: Term: Voucher

Term	Amount	Account
Amount	25,110.00	Sales
Excise 10%	2,511.00	Excise 10%
Discount	0.00	Discount (D)
Freight	0.00	Advance for Exp.
Rounding	0.16	Rebate Account
VAT 4%	1,104.84	Vat 4%
	0.00	

Total Amount (IOC): ₹ 28,726.00 (IOC) 28,726.00

- **Print Preview:**

Anupam Computer Shoppe					
Ledger for the period 01-04-2012 to 31-03-2013					
Report On: 03-04-2013			All amounts in (INR)		
Account	Voucher No.	Narration	Debit	Credit	Running Balance
A. P. Patrika					
01-04-2012		Opening Balance	0.00	0.00	0.00 Dr
26-02-2013	CH1BP1302Testt-1		1,110.00		1,110.00 Dr
26-02-2013	CH1CP1302Testt-2		111.00		1,221.00 Dr
26-02-2013	CH1CP1302Testt-2		222.00		1,443.00 Dr
26-02-2013	CH1CP1302Testt-3		111.00		1,554.00 Dr
26-02-2013	CH1CP1302Testt-4		123.00		1,677.00 Dr
26-02-2013	CH1CP1302Testt-5		6,105.00		7,782.00 Dr
18-03-2013	CH1P1303Testt-4		55,079.20		62,861.20 Dr
20-03-2013	CH1P1303Testt-8		18,455.00		81,316.20 Dr
21-03-2013	CH1BP1303Testt-7	41	41.00		81,357.20 Dr
21-03-2013	CH1BP1303Testt-8	Voucher_Type: BP; Head Account: Axis Bank DepositA/C; Contact Divine Total Solutions; Debit: 1254456; Contact Kshan	12,54,456.00		13,35,813.20 Dr
26-03-2013	CH1CP1303Testt-3	Narration For SampleCH Doc No: Date: 20/02/2013	12.00		13,35,825.20 Dr
26-03-2013	CH1CP1303Testt-4	Narration For SampleCH Doc No: Date: 20/02/2013	451.00		13,36,276.20 Dr
Total of A. P. Patrika			13,36,276.20	0.00	13,36,276.20 Dr
Sundry Creditor					
01-04-2012		Opening Balance	4,54,74,63,50,31,182.00	0.00	4,54,74,63,50,31,182.00 Dr
02-01-2013	CH1BR1301Testt-1	Narration for (LineAccount) Sundry Creditor; (Contact Name) Divine Total Solution ; (Head Account) Bank Of Hyderabad A/C 1234; (Voucher Type) BR Bank Receipt (Voucher Date) 02-01-2013; (CRedit IOC) 1200.00		1,200.00	4,54,74,63,50,29,982.00 Dr
02-01-2013	CH1BR1301Testt-2	(Head Account) Axis' Bank Ltd. S. A/C. 383010100007085; (Account) Sundry Creditors ; (CreditIOC) 2000 ; (ContactName) Divine Total Solution		2,000.00	4,54,74,63,50,27,982.00 Dr
03-01-2013	CH1BP1301Testt-1	A/c: Sundry Creditor; Contact: DTS Head A/c: BOH A/c: 1234	12,200.00		4,54,74,63,50,40,182.00 Dr
26-02-2013	CH1JV1302Testt-1	Bill no 5		1,000.00	4,54,74,63,50,39,182.00 Dr
27-02-2013	CH1CP1302Testt-1		400.00		4,54,74,63,50,39,582.00 Dr
28-02-2013	CH1JV1302Testt-2			2,000.00	4,54,74,63,50,37,582.00 Dr
01-03-2013	CH1BP1303Testt-1		100.00		4,54,74,63,50,37,682.00 Dr
01-03-2013	CH1CP1303Testt-1		1,200.00		4,54,74,63,50,38,882.00 Dr
05-03-2013	CH1CP1303Testt-2	Axis Bank Account	1,200.00		4,54,74,63,50,40,082.00 Dr
29-03-2013	CH1S1303Testt-10		121.00		4,54,74,63,50,40,203.00 Dr
31-03-2013	CH1S1303Testt-12	Sundry Creditor	28,726.00		4,54,74,63,50,68,929.00 Dr
Total of Sundry Creditor			4,54,74,63,50,75,129.00	6,200.00	4,54,74,63,50,68,929.00 D
Rajkot, Gujarat, India, Asia					
					Page 1 of 1

Ledger (With Allocation Amount)

A ledger is a book containing all the accounts for recording transactions relating to a company's assets, liabilities, owners' equity, revenue, and expenses.

Ledger (With Allocation Amount) will display details of opposite account also.

- **Company Selection:**

Select	Company Alias	Company Name	Address	Currency Code	Currency Sign
<input checked="" type="checkbox"/>	AAA	Anupam Computer Shoppe	Rajkot, Gujarat, India, Asia	INR	₹
<input type="checkbox"/>	DTS	Divine Total Solution	Niramay, Shri Rampark, Main Road, Kalawad Road, Rajkot, Gujarat, India, Asia, Pin: 360005	E	€

Select Company from which you wish to get report.

- **Account Names Selection:**

Select	Account	Account Alias	Book Code	Account Type	Description
<input type="checkbox"/>	Sundray Creditors			Liabilities	
<input checked="" type="checkbox"/>	Sundry Creditor			Customer - Supplier	
<input type="checkbox"/>	Sundry Debtor			Customer - Supplier	

All account names will be displayed of selected company with its Book code and Account type.

- **Misc:**

Date Range	
From Date	01-04-2012
To Date	31-03-2013
Report Date 03-04-2013	

Date Range: Set date range within which you wish to get report.

Here, currently running financial year of the current company will be displayed by default.

Report Date: Set date of report which will be displayed on header part of report.

- On Screen:

Company : Anupam Computer Shoppe
Report : Ledger (With Allocation Amount)
Date Range: 01-04-2012 to 31-03-2013

Voucher Date	Voucher No	Account	Narration	Bank Info	Debit	Allocation Amount	Credit	Running Balance
A. P. Patilka					13,36,276.20		0.00	13,36,276.20 Dr
Sundry Creditor								
01-04-2012			Opening Balance		4,54,74,63,50,75,129.00		6,200.00	4,54,74,63,50,68,929.00 Dr
					4,54,74,63,50,31,182.00		0.00	4,54,74,63,50,31,182.00 Dr
03-01-2013	CH1BP1301Testt-1	Bank Of Hyderabad A/C 1234	A/c: Sundry Creditor; Contact: DTS Head A/c: BOH A/c: 1234		12,200.00			4,54,74,63,50,43,382.00 Dr
03-01-2013	CH1BP1301Testt-1	Deity Apeals	A/c: Deity Apeals; Contact: AAA Head A/c: BOH A/c: 1234			13,500.00 Cr		
03-01-2013	CH1BP1301Testt-1					1,300.00 Dr		
01-03-2013	CH1BP1303Testt-1				100.00			4,54,74,63,50,43,482.00 Dr
01-03-2013	CH1BP1303Testt-1	Bank of India				100.00 Cr		
02-01-2013	CH1BR1301Testt-1		Narration for (Line Account) Sundry Creditor : (Contact Name) Divine Total Solution : (Head Account) Bank Of Hyderabad A/C 1234 : (Voucher Type) BR Bank Receipt: (Voucher Date) 02-01-2013, (Credit IOC) 1200.00				1,200.00	4,54,74,63,50,42,282.00 Dr
02-01-2013	CH1BR1301Testt-1	Bank Of Hyderabad A/C 1234				1,200.00 Dr		
02-01-2013	CH1BR1301Testt-2		(Head Account) Axis Bank Ltd. S. A/C. 38301010007085 : (Account) Sundry Creditors : (Credit IOC) 2000 : (Contact Name) Divine Total Solution				2,000.00	4,54,74,63,50,40,282.00 Dr
02-01-2013	CH1BR1301Testt-2	Bank Of Hyderabad A/C 1234				3,500.00 Dr		
02-01-2013	CH1BR1301Testt-2	Purchase Account	A/c: Purchase Acc ; Contact: AAA ; Cr: 1500 Head A/c Book Code: 199			1,500.00 Cr		
27-02-2013	CH1CP1302Testt-1				400.00			4,54,74,63,50,40,682.00 Dr
27-02-2013	CH1CP1302Testt-1	Cash				400.00 Cr		
01-03-2013	CH1CP1303Testt-1				1,200.00			4,54,74,63,50,41,882.00 Dr
01-03-2013	CH1CP1303Testt-1	Cash				1,200.00 Cr		
05-03-2013	CH1CP1303Testt-2		Axis Bank Account		1,200.00			4,54,74,63,50,43,082.00 Dr
05-03-2013	CH1CP1303Testt-2	Cash				1,200.00 Cr		
26-02-2013	CH1JV1302Testt-1		Bill no 5				1,000.00	4,54,74,63,50,42,082.00 Dr
26-02-2013	CH1JV1302Testt-1	Badge Exp.				1,000.00 Dr		
28-02-2013	CH1JV1302Testt-2						2,000.00	4,54,74,63,50,40,082.00 Dr
28-02-2013	CH1JV1302Testt-2	Telephone Exp.				2,000.00 Dr		
29-03-2013	CH1S1303Testt-10				121.00			4,54,74,63,50,40,203.00 Dr
29-03-2013	CH1S1303Testt-10	Sales				121.00 Cr		

Voucher Details of opposite accounts are grouped by selected Accounts with Bank information and Allocation amount.

If multiple companies are selected, Company wise grouping is available.

Group wise total of Debit, Credit and Running Balance is displayed.

• **Print Preview:**

Anupam Computer Shoppe						
Ledger (With Allocation Amount) for the period 01-04-2012 to 31-03-2013						
Report On: 03-04-2013			All amounts in (INR)			
Account	Voucher No.	Allocation A/c. / Narration	Allocation Amount	Debit	Credit	Running Balance
A. P. Patrika						
01-04-2012		Opening Balance		0.00	0.00	
26-02-2013	CH1BP1302Testt-1			1,110.00		1,110.00 Dr
26-02-2013	CH1BP1302Testt-1	Axis Bank Deposit A/C	1,110.00 Cr			
21-03-2013	CH1BP1303Testt-7	41		41.00		1,151.00 Dr
21-03-2013	CH1BP1303Testt-7	Axis Bank Deposit A/C	41.00 Cr			
21-03-2013	CH1BP1303Testt-8	Voucher_Type: BP; Head Account: Axis Bank Deposit A/C; Contact: Divine Total Solutions; Debit: 1254466; Contact: KishanCH Doc No: Date: 20/02/2013		12,54,466.00		12,55,607.00 Dr
21-03-2013	CH1BP1303Testt-8	Axis Bank Deposit A/C	12,54,466.00 Cr			
26-02-2013	CH1CP1302Testt-2			111.00		12,55,718.00 Dr
26-02-2013	CH1CP1302Testt-2			222.00		12,55,940.00 Dr
26-02-2013	CH1CP1302Testt-2	Cash	333.00 Cr			
26-02-2013	CH1CP1302Testt-3			111.00		12,56,051.00 Dr
26-02-2013	CH1CP1302Testt-3	Cash	111.00 Cr			
26-02-2013	CH1CP1302Testt-4			123.00		12,56,174.00 Dr
26-02-2013	CH1CP1302Testt-4	Cash	123.00 Cr			
26-02-2013	CH1CP1302Testt-5			6,105.00		12,62,279.00 Dr
26-02-2013	CH1CP1302Testt-5	Cash	6,105.00 Cr			
26-03-2013	CH1CP1303Testt-3	Narration For SampleCH Doc No: Date: 20/02/2013		12.00		12,62,291.00 Dr
26-03-2013	CH1CP1303Testt-3	Cash	12.00 Cr			
26-03-2013	CH1CP1303Testt-4	Narration For SampleCH Doc No: Date: 20/02/2013		451.00		12,62,742.00 Dr
26-03-2013	CH1CP1303Testt-4	Cash	451.00 Cr			
18-03-2013	CH1P1303Testt-4			55,079.20		13,17,821.20 Dr
18-03-2013	CH1P1303Testt-4	A.P. Patrika Life Mem. Sub.	1,48,05,664.50 Dr			
18-03-2013	CH1P1303Testt-4	A.P. Patrika Subscription Five Year	29,88,89,762.37 Dr			
18-03-2013	CH1P1303Testt-4	Add. VAT 1%	3,60,25,506.68 Dr			
18-03-2013	CH1P1303Testt-4	Agricultural Production	3,16,51,01,258.00 Dr			
18-03-2013	CH1P1303Testt-4	Cash	3,65,54,99,999.78 Cr			
18-03-2013	CH1P1303Testt-4	Discount (D)	68,927.00 Cr			
18-03-2013	CH1P1303Testt-4	Taxation	1,34,36,156.61 Dr			
18-03-2013	CH1P1303Testt-4	Vat 4%	12,72,55,499.42 Dr			
20-03-2013	CH1P1303Testt-8			18,455.00		13,36,276.20 Dr
20-03-2013	CH1P1303Testt-8	Add. VAT 1%	822.84 Dr			
20-03-2013	CH1P1303Testt-8	Cash	97,794.00 Cr			
20-03-2013	CH1P1303Testt-8	Discount (D)	200.21 Cr			
20-03-2013	CH1P1303Testt-8	Edu. Cess 2%	136.00 Dr			
20-03-2013	CH1P1303Testt-8	Excise 10%	6,800.00 Dr			
20-03-2013	CH1P1303Testt-8	Purchase	68,000.00 Dr			
20-03-2013	CH1P1303Testt-8	Rebate Account	0.21 Dr			
20-03-2013	CH1P1303Testt-8	S&H. Edu. Cess 1%	68.00 Dr			
20-03-2013	CH1P1303Testt-8	Taxation	432.00 Dr			
20-03-2013	CH1P1303Testt-8	Vat 4%	3,280.16 Dr			
			Total of A. P. Patrika	1336276.20	0.00	13,36,276.20 Dr
Sundry Creditor						
01-04-2012		Opening Balance		4,54,74,63,50,31,182.00	0.00	4,54,74,63,50,31,182.00 Dr
03-01-2013	CH1BP1301Testt-1	A/c: Sundry Creditor; Contact: DTS Head A/c: BOH A/c: 1234		12,200.00		4,54,74,63,50,43,382.00 Dr
03-01-2013	CH1BP1301Testt-1	Bank Of Hyderabad A/C 1234	13,500.00 Cr			
03-01-2013	CH1BP1301Testt-1	Deity Aperals A/c: Deity Aperals; Contact: AAA Head A/c: BOH A/c: 1234	1,300.00 Dr			
01-03-2013	CH1BP1303Testt-1			100.00		4,54,74,63,50,43,482.00 Dr
01-03-2013	CH1BP1303Testt-1	Bank of India	100.00 Cr			
02-01-2013	CH1BR1301Testt-1	Narration for (LineAccount) Sundry Creditor; (Contact Name) Divine Total Solution; (Head Account) Bank Of Hyderabad A/C 1234; (Voucher Type) BR Bank Receipt; (Voucher Date) 02-01-2013; (Credit IOC) 1200.00			1,200.00	4,54,74,63,50,42,282.00 Dr
02-01-2013	CH1BR1301Testt-1	Bank Of Hyderabad A/C 1234	1,200.00 Dr			
02-01-2013	CH1BR1301Testt-2	(Head Account) Axis Bank Ltd. S. A/C. 383010100007085; (Account) Sundry Creditors; (Credit IOC) 2000; (Contact Name) Divine Total Solution			2,000.00	4,54,74,63,50,40,282.00 Dr
02-01-2013	CH1BR1301Testt-2	Bank Of Hyderabad A/C 1234	3,500.00 Dr			
02-01-2013	CH1BR1301Testt-2	Purchase Account A/c: Purchase Acc; Contact: AAA; Cr: 1500 Head A/c Book Code: 199	1,500.00 Cr			
27-02-2013	CH1CP1302Testt-1			400.00		4,54,74,63,50,40,682.00 Dr
27-02-2013	CH1CP1302Testt-1	Cash	400.00 Cr			
01-03-2013	CH1CP1303Testt-1			1,200.00		4,54,74,63,50,41,882.00 Dr
01-03-2013	CH1CP1303Testt-1	Cash	1,200.00 Cr			
05-03-2013	CH1CP1303Testt-2	Axis Bank Account		1,200.00		4,54,74,63,50,43,082.00 Dr
05-03-2013	CH1CP1303Testt-2	Cash	1,200.00 Cr			
26-02-2013	CH1JV1302Testt-1	Bill no 5			1,000.00	4,54,74,63,50,42,082.00 Dr
26-02-2013	CH1JV1302Testt-1	Badge Exp.	1,000.00 Dr			
28-02-2013	CH1JV1302Testt-2				2,000.00	4,54,74,63,50,40,082.00 Dr
28-02-2013	CH1JV1302Testt-2	Telephone Exp.	2,000.00 Dr			
29-03-2013	CH1S1303Testt-10			121.00		4,54,74,63,50,40,203.00 Dr
29-03-2013	CH1S1303Testt-10	Sales	121.00 Cr			
31-03-2013	CH1S1303Testt-12	Sundry Creditor		28,726.00		4,54,74,63,50,68,929.00 Dr
31-03-2013	CH1S1303Testt-12	Excise 10% Excise	2,511.00 Cr			
31-03-2013	CH1S1303Testt-12	Rebate Account	0.16 Cr			
31-03-2013	CH1S1303Testt-12	Sales It is Sales	25,110.00 Cr			
31-03-2013	CH1S1303Testt-12	Vat 4%	1,104.84 Cr			
			Total of Sundry Creditor	4547463507512900	6200.00	4,54,74,63,50,68,929.00 D
Rajkot, Gujarat, India, Asia						

Bank Book

Bank Book will have entries of day to day bank transactions.

- **Company Selection:**

Select	Company Alias	Company Name	Address	Currency Code	Currency Sign
<input checked="" type="checkbox"/>	AAA	Anupam Computer Shoppe	Rajkot, Gujarat, India, Asia	INR	₹
<input type="checkbox"/>	DTS	Divine Total Solution	Niramay, Shri Rampark, Main Road, Kalawad Road, Rajkot, Gujarat, India, Asia, Pin: 360005	E	€

Select Company from which you wish to get report.

- **Account Names Selection:**

Select	Account	Account Alias	Book Code	Account Type	Description
<input checked="" type="checkbox"/>	Axis Bank Deposit A/C		179	Bank	
<input type="checkbox"/>	Axis Bank Ltd. S. A/C. 383010100007085		199	Bank	
<input type="checkbox"/>	Axis Bank Ltd. S. A/C. 383010100007092		191	Bank	
<input type="checkbox"/>	B.O.I. Baroda Deposit A/c.		177	Bank	
<input type="checkbox"/>	B.O.I. Uni. Rd. S. A/c. 15615		196	Bank	
<input type="checkbox"/>	Bank Of Hyderabad A/C 1234	Boh	B1234	Bank	
<input checked="" type="checkbox"/>	Bank of India		163	Bank	
<input type="checkbox"/>	Bank of Karnataka			Bank	
<input type="checkbox"/>	C.B.I. Sokhada (A.M.) S. A/c.9083		184	Bank	
<input type="checkbox"/>	C.B.I. Sokhada (F.C.) S. A/c.6830		193	Bank	
<input type="checkbox"/>	C.B.I. Sokhada S. A/c. 5344		119	Bank	
<input type="checkbox"/>	Hyderabad Bank Ac	Hb	1234	Bank	
<input type="checkbox"/>	Karm Pushap Bank			Bank	

All account names with account type '**Bank**' will be displayed of selected company.

- **Misc:**

Date Range

From Date

01-04-2012

To Date

31-03-2013

Report Date

03-04-2013

Date Range: Set date range within which you wish to get report.

Here, currently running financial year of the current company will be displayed by default.

Report Date: Set date of report which will be displayed on header part of report.

- **On Screen:**

Company : Anupam Computer Shoppe Report : Bank Book Date Range: 01-04-2012 to 31-03-2013										
Voucher Date	Voucher No	Account	Narration	Bank	Transaction Mode	Allocation Amount	Receipt	Payment	Running Balance	
01-04-2012		Axis Bank Deposit A/C	Opening Balance				12,55,607.00	2,37,99,45,623.00	2,37,86,90,016.00 Dr	
26-02-2013	CH1BP1302Testt-1	A. P. Patrika					0.00	10,00,000.00	10,00,000.00 Dr	
26-02-2013	CH1BP1302Testt-1	A. P. Patrika				1,110.00 Dr	1,110.00		9,98,890.00 Dr	
21-03-2013	CH1BP1303Testt-7	A. P. Patrika					41.00		9,98,849.00 Dr	
21-03-2013	CH1BP1303Testt-7	A. P. Patrika	41			41.00 Dr				
21-03-2013	CH1BP1303Testt-8			CH Doc No. Date: 20/02/2013			12,54,456.00		2,55,607.00 Cr	
21-03-2013	CH1BP1303Testt-8	A. P. Patrika	Voucher_Type: BP; Head Account: Axis Bank Deposit A/C; Contact: Divine Total Solutions; Debit: 1254456; Contact: Kishan			12,54,456.00 Dr				
02-02-2013	CH1CD1302Testt-1		Axis Bank for HHeader Account Bank of Hydrabad a/c 1234 on Voucher Date 14-10-2012 Contact Name : Jignesh Lokhil					2,37,89,45,623.00	2,37,86,90,016.00 Dr	
02-02-2013	CH1CD1302Testt-1	Cash Computer				2,37,89,45,623.00 Cr				
: Bank of India							11,18,55,55,80,970.75	9,540.00	11,18,55,55,71,430.75 Cr	

Voucher Details are grouped by Accounts with Bank information, Transaction Mode, Allocation amount.

If multiple companies are selected, Company wise grouping is available.

Group wise total of Debit, Credit and Running Balance is displayed.

• **Print Preview:**

Anupam Computer Shoppe						
Bank Book for the period 01-04-2012 to 31-03-2013						
Report On : 03-04-2013			All amounts in (INR)			
Account	Voucher No.	Allocation A/c. / Narration	Allocation Amount	Receipts	Payments	Running Balance
Bank of India						
01-04-2012		Opening Balance		0.00	9,400.00	9,400.00 Dr
01-03-2013	CH1BP1303Testt-1			100.00		9,300.00 Dr
01-03-2013	CH1BP1303Testt-1	Sundry Creditor	100.00 Dr			
04-03-2013	CH1BP1303Testt-2			334.00		8,965.00 Dr
04-03-2013	CH1BP1303Testt-2	Advance for Exp.	111.00 Dr			
04-03-2013	CH1BP1303Testt-2	Annual Sub. A.P. Patrika (Realised)	223.00 Dr			
05-03-2013	CH1BP1303Testt-3			11,18,55,55,55,555.00		11,18,55,55,46,589.00 Cr
05-03-2013	CH1BP1303Testt-3	Car Assest	11,18,55,55,55,555.00 Dr			
20-02-2013	CH1BR1302Testt-1				140.00	11,18,55,55,46,449.00 Cr
20-02-2013	CH1BR1302Testt-1	Agricultural Exp.	140.00 Cr			
20-02-2013	CH1P1302Testt-1			3,982.75		11,18,55,55,50,431.75 Cr
20-02-2013	CH1P1302Testt-1	Purchase	3,982.75 Dr			
25-02-2013	CH1P1302Testt-11			2,812.00		11,18,55,55,53,243.75 Cr
25-02-2013	CH1P1302Testt-11	Purchase	2,812.00 Dr			
27-02-2013	CH1P1302Testt-12			210.00		11,18,55,55,53,453.75 Cr
27-02-2013	CH1P1302Testt-12	Purchase	192.00 Dr			
27-02-2013	CH1P1302Testt-12	Purchase Account	18.00 Dr			
27-02-2013	CH1P1302Testt-13			55.00		11,18,55,55,53,508.75 Cr
27-02-2013	CH1P1302Testt-13	Purchase	55.00 Dr			
25-02-2013	CH1P1302Testt-2			1,487.00		11,18,55,55,54,995.75 Cr
25-02-2013	CH1P1302Testt-2	Purchase	283.25 Dr			
25-02-2013	CH1P1302Testt-2	Purchase Account	1,204.00 Dr			
25-02-2013	CH1P1302Testt-2	Rounding	0.25 Cr			
25-02-2013	CH1P1302Testt-3			2,374.00		11,18,55,55,57,369.75 Cr
25-02-2013	CH1P1302Testt-3	Purchase	2,373.60 Dr			
25-02-2013	CH1P1302Testt-3	RoundingAxis Bank Account	0.40 Dr			
25-02-2013	CH1P1302Testt-4			13,433.00		11,18,55,55,70,802.75 Cr
25-02-2013	CH1P1302Testt-4	Purchase	12,120.00 Dr			
25-02-2013	CH1P1302Testt-4	Purchase Account	1,313.10 Dr			
25-02-2013	CH1P1302Testt-4	Rounding	0.10 Cr			
25-02-2013	CH1P1302Testt-5			121.00		11,18,55,55,70,923.75 Cr
25-02-2013	CH1P1302Testt-5	Purchase	121.00 Dr			
25-02-2013	CH1P1302Testt-6			121.00		11,18,55,55,71,044.75 Cr
25-02-2013	CH1P1302Testt-6	Purchase	121.00 Dr			
25-02-2013	CH1P1302Testt-7			121.00		11,18,55,55,71,165.75 Cr
25-02-2013	CH1P1302Testt-7	Purchase	121.00 Dr			
25-02-2013	CH1P1302Testt-8			144.00		11,18,55,55,71,309.75 Cr
25-02-2013	CH1P1302Testt-8	Purchase	144.00 Dr			
25-02-2013	CH1P1302Testt-9			121.00		11,18,55,55,71,430.75 Cr
25-02-2013	CH1P1302Testt-9	Purchase	121.00 Dr			
Total of Bank of India				11,18,55,55,80,970.75	9,540.00	11,18,55,55,71,430.75 Cr
Axis Bank Deposit A/C						
01-04-2012		Opening Balance		0.00	10,00,000.00	10,00,000.00 Dr
26-02-2013	CH1BP1302Testt-1			1,110.00		9,98,890.00 Dr
26-02-2013	CH1BP1302Testt-1	A. P. Patrika	1,110.00 Dr			
21-03-2013	CH1BP1303Testt-7			41.00		9,98,849.00 Dr
21-03-2013	CH1BP1303Testt-7	A. P. Patrika41	41.00 Dr			
21-03-2013	CH1BP1303Testt-8	CH Doc No: Date: 20/02/2013		12,54,456.00		2,55,607.00 Cr
21-03-2013	CH1BP1303Testt-8	A. P. PatrikaVoucher_Type: BP: Head Account: Axis Bank DepositA/C; Contact: Divine Total Solutions; Debit: 1254456; Contact: Kishan	12,54,456.00 Dr			
02-02-2013	CH1CD1302Testt-1	Axis Bank for HHeader Account Bank of Hyderabad a/c 1234 on Voucher Date 14-10-2012 Conatact Name: Jignesh Lokhil			2,37,89,45,623.00	2,37,86,90,016.00 Dr
02-02-2013	CH1CD1302Testt-1	Cash Computer	2,37,89,45,623.00 Cr			
Total of Axis Bank Deposit A/C				12,55,607.00	2,37,99,45,623.00	2,37,86,90,016.00 Dr
Rajkot, Gujarat, India, Asia						Page 1 of 1

Cash Book

Cash Book will have entries of day to day cash transactions.

- **Company Selection:**

Select	Company Alias	Company Name	Address	Currency Code	Currency Sign
<input checked="" type="checkbox"/>	AAA	Anupam Computer Shoppe	Rajkot, Gujarat, India, Asia	INR	₹
<input type="checkbox"/>	DTS	Divine Total Solution	Niramay, Shri Rampark, Main Road, Kalawad Road, Rajkot, Gujarat, India, Asia, Pin: 360005	E	€

Select Company from which you wish to get report.

- **Account Names Selection:**

Select	Account	Account Alias	Book Code	Account Type	Description
<input type="checkbox"/>	Cash	Cash		Cash	
<input checked="" type="checkbox"/>	Cash Commission			Cash	
<input checked="" type="checkbox"/>	Cash Computer		118	Cash	
<input type="checkbox"/>	Cash Peripherals		172	Cash	
<input checked="" type="checkbox"/>	Cash Service		171	Cash	

All account names with account type '**Cash**' will be displayed of selected company.

- **Misc:**

Date Range	
From Date	01-04-2012
To Date	31-03-2013
Report Date 03-04-2013	

Date Range: Set date range within which you wish to get report.

Here, currently running financial year of the current company will be displayed by default.

Report Date: Set date of report which will be displayed on header part of report.

- **On Screen:**

Cash Book								
Company : Anupam Computer Shoppe								
Report : Cash Book								
Date Range: 01-04-2012 to 31-03-2013								
Voucher Date	Voucher No	Account	Narration	Bank Info	Allocation Amount	Receipt	Payment	Running Balance
Cash Commission						0.00	0.00	0.00 Dr
01-04-2012			Opening Balance			0.00	0.00	
Cash Computer						2,37,89,59,635.16	0.00	2,37,89,59,635.16 Cr
01-04-2012			Opening Balance			1,420.00	0.00	1,420.00 Cr
02-02-2013	CH1CD1302Testt-1				2,37,89,45,623.00			2,37,89,47,043.00 Cr
02-02-2013	CH1CD1302Testt-1	Axis Bank Deposit A/C	Axis Bank for HHeader Account Bank of Hyderabad a/c 1234 on Voucher Date 14-10-2012 Contact Name : Jignesh Lokhil		2,37,89,45,623.00 Dr			
05-03-2013	CH1CD1303Testt-1			CH Doc No: Date: 20/02/2013		1,200.00		2,37,89,48,243.00 Cr
05-03-2013	CH1CD1303Testt-1	B.O.I. Baroda Deposit A/c.			1,200.00 Dr			
16-03-2013	CH1P1303Testt-1					3,432.00		2,37,89,51,675.00 Cr
16-03-2013	CH1P1303Testt-1	Purchase			3,000.00 Dr			
16-03-2013	CH1P1303Testt-1	Rebate Account			0.00 Cr			
16-03-2013	CH1P1303Testt-1	Taxation			432.00 Dr			
16-03-2013	CH1P1303Testt-2					7,960.16		2,37,89,59,635.16 Cr
16-03-2013	CH1P1303Testt-2	Purchase			7,400.00 Dr			
16-03-2013	CH1P1303Testt-2	Taxation			560.16 Dr			
Cash Service						0.00	0.00	0.00 Dr
01-04-2012			Opening Balance			0.00	0.00	

Voucher Details are grouped by Accounts with Bank information, Transaction Mode, Allocation amount.

If multiple companies are selected, Company wise grouping is available.

Group wise total of Debit, Credit and Running Balance is displayed.

- **Print Preview:**

Anupam Computer Shoppe						
Cash Book for the period 01-04-2012 to 31-03-2013						
Report On: 03-04-2013			All amounts in (INR)			
Account	Voucher No.	Allocation A/c. / Narration	Allocation Amount	Receipts	Payments	Running Balance
Cash Computer						
01-04-2012		Opening Balance		1,420.00	0.00	1,420.00 Cr
02-02-2013	CH1CD1302Testt-1			2,37,89,45,623.00		2,37,89,47,043.00 Cr
02-02-2013	CH1CD1302Testt-1	Axis Bank Deposit A/C Axis Bank for HHeader Account Bank of Hyderabad a/c 1234 on Voucher Date 14-10-2012 Contact Name : Jignesh Lokhil	2,37,89,45,623.00 Dr			
05-03-2013	CH1CD1303Testt-1	CH Doc No: Date: 20/02/2013		1,200.00		2,37,89,48,243.00 Cr
05-03-2013	CH1CD1303Testt-1	B.O.I. Baroda Deposit A/c.	1,200.00 Dr			
16-03-2013	CH1P1303Testt-1			3,432.00		2,37,89,51,675.00 Cr
16-03-2013	CH1P1303Testt-1	Purchase	3,000.00 Dr			
16-03-2013	CH1P1303Testt-1	Rebate Account	0.00 Cr			
16-03-2013	CH1P1303Testt-1	Taxation	432.00 Dr			
16-03-2013	CH1P1303Testt-2			7,960.16		2,37,89,59,635.16 Cr
16-03-2013	CH1P1303Testt-2	Purchase	7,400.00 Dr			
16-03-2013	CH1P1303Testt-2	Taxation	560.16 Dr			
			Total of Cash Computer	2,37,89,59,635.16	0.00	2,37,89,59,635.16 Cr
Cash Service						
01-04-2012		Opening Balance		0.00	0.00	
			Total of Cash Service	0.00	0.00	0.00
Cash Commission						
01-04-2012		Opening Balance		0.00	0.00	
			Total of Cash Commission	0.00	0.00	0.00
Rajkot, Gujarat, India, Asia						Page 1 of 1

Day Book

Accounting book of original entry in which transactions (such sales and/or purchases) are entered on the day they occur, for later posting to the appropriate ledger(s).

Day Book will have entries of all day to day transactions.

- **Company Selection:**

Select	Company Alias	Company Name	Address	Currency Code	Currency Sign
<input checked="" type="checkbox"/>	AAA	Anupam Computer Shoppe	Rajkot, Gujarat, India, Asia	INR	₹
<input type="checkbox"/>	DTS	Divine Total Solution	Niramay, Shri Rampark, Main Road, Kalawad Road, Rajkot, Gujarat, India, Asia, Pin: 360005	E	€

Select Company from which you wish to get report.

- **Account Names Selection:**

Select	Document Type	Document Type Alias	Head Selection Name	Line Selection Name	Head Account Flag	Description
<input checked="" type="checkbox"/>	Bank Payment	BP	Included	Excluded	Dr	
<input checked="" type="checkbox"/>	Bank Receipt	BR	Included	Excluded	Dr	
<input type="checkbox"/>	Bank Transfer	BT	Included	Included	Cr	
<input checked="" type="checkbox"/>	Cash Deposit	CD	Included	Included	Cr	
<input type="checkbox"/>	Cash Payment	CP	Included	Excluded	Cr	
<input type="checkbox"/>	Cash Receipt	CR	Included	Excluded	Dr	
<input type="checkbox"/>	Cash Transfer	CT	Included	Included	Cr	
<input type="checkbox"/>	Cash Withdrawal	CW	Included	Included	Cr	
<input type="checkbox"/>	Credit Note	CRN	Included	Included	Dr	
<input type="checkbox"/>	Debit Note	DRN	Included	Included	Cr	
<input type="checkbox"/>	Journal Voucher	JV	All	All		
<input type="checkbox"/>	Purchase	P	Included	Excluded	Cr	
<input type="checkbox"/>	Purchase Return	PR	Included	Excluded	Dr	
<input type="checkbox"/>	Sales	S	Included	Excluded	Dr	
<input type="checkbox"/>	Sales Return	SR	Included	Excluded	Cr	
<input type="checkbox"/>	test	t	Included	Excluded	Dr	

All account names will be displayed of selected company with its Book code and Account type.

- **Misc:**

Date Range

From Date
01-03-2013

To Date
05-03-2013

Report Date
03-04-2013

Order By:

Voucher Type
Voucher Date
Voucher Type

Date Range: Set date range within which you wish to get report.

Here, currently running financial year of the current company will be displayed by default.

Report Date: Set date of report which will be displayed on header part of report.

Order By: Either Voucher Date or Voucher Type. If you select Voucher Date then Grouping will be done on Date else it will be done on Voucher Type. By default it will on Voucher Date.

- **On Screen Voucher Date Wise:**

Company : Anupam Computer Shoppe
Report : Day Book
Date Range: 01-04-2012 to 31-03-2013

Account	Voucher No	Narration	Debit	Credit
02-01-2013			4,700.00	4,700.00
Bank Receipt			4,700.00	4,700.00
20-02-2013			4,122.75	4,122.75
Bank Receipt			140.00	140.00
Bank of India	CH1BR1302Testt-1		140.00	
Agricultural Exp.	CH1BR1302Testt-1			140.00
Purchase			3,982.75	3,982.75
Bank of India	CH1P1302Testt-1			3,982.75
Purchase	CH1P1302Testt-1		3,982.75	
25-02-2013			20,879.35	20,879.35
27-02-2013			265.00	265.00
05-03-2013			123.00	123.00
14-03-2013			11,392.16	11,392.16
18-03-2013			3,65,61,00,394.78	3,65,61,00,394.78
19-03-2013			1,45,86,312.75	1,45,86,312.75
Purchase			1,45,86,312.75	1,45,86,312.75
20-03-2013			2,05,406.44	2,05,406.44
21-03-2013			16,36,184.12	16,36,184.12
22-03-2013			6,61,980.00	6,61,980.00
23-03-2013			1,79,398.00	1,79,398.00
25-03-2013			6,37,050.35	6,37,050.35
26-03-2013			1,01,615.13	1,01,615.13
29-03-2013			21,068.40	21,068.40
30-03-2013			7,40,88,874.00	7,40,88,874.00

- **On Screen Voucher Type Wise:**

Company : Anupam Computer Shoppe Report : Day Book Date Range: 01-03-2013 to 05-03-2013				
Account	Voucher No	Narration	Debit	Credit
Bank Payment			11,18,55,55,56,989.00	11,18,55,55,56,989.00
: 01-03-2013			100.00	100.00
Bank of India	CH1BP1303Testt-1			100.00
Sundry Creditor	CH1BP1303Testt-1		100.00	
: 04-03-2013			334.00	334.00
Bank of India	CH1BP1303Testt-2			334.00
Advance for Exp.	CH1BP1303Testt-2		111.00	
Annual Sub. A.P. Patrika (Realised)	CH1BP1303Testt-2		223.00	
: 05-03-2013			11,18,55,55,56,555.00	11,18,55,55,56,555.00
Bank of India	CH1BP1303Testt-3			11,18,55,55,56,555.00
Car Assest	CH1BP1303Testt-3		11,18,55,55,56,555.00	
B.O.I. Baroda Deposit A/c.	CH1BP1303Testt-4			1,000.00
Advance for Exp.	CH1BP1303Testt-4		1,000.00	
Bank Receipt			123.00	123.00
Cash Deposit			1,200.00	1,200.00
: 05-03-2013			1,200.00	1,200.00
Cash Computer	CH1CD1303Testt-1			1,200.00
B.O.I. Baroda Deposit A/c.	CH1CD1303Testt-1		1,200.00	

Transactions are grouped by Voucher Date or Voucher Type as selected in combo box.

If multiple companies are selected, Company wise grouping is available.

Group wise total of Debit, Credit is displayed.

- **Print Preview Voucher Date Wise:**

Anupam Computer Shoppe				
Day Book (Voucher Date wise) for the period 01-03-2013 to 05-03-2013				
Report On: 03-04-2013			All amounts in (INR)	
Voucher Date / Type & No	Account / Narration	Debit	Credit	
01-03-2013				
Bank Payment				
CH1BP1303Testt-1	Bank of India			100.00
CH1BP1303Testt-1	Sundry Creditor	100.00		
Total By Voucher Type (Bank Payment)		100.00		100.00
Total By Voucher Date (01-03-2013)		100.00		100.00
04-03-2013				
Bank Payment				
CH1BP1303Testt-2	Bank of India			334.00
CH1BP1303Testt-2	Advance for Exp.	111.00		
CH1BP1303Testt-2	Annual Sub. A.P. Patrika (Realised)	223.00		
Total By Voucher Type (Bank Payment)		334.00		334.00
Total By Voucher Date (04-03-2013)		334.00		334.00
05-03-2013				
Bank Payment				
CH1BP1303Testt-3	Bank of India			111855555555.00
CH1BP1303Testt-3	Car Assest	111855555555.00		
CH1BP1303Testt-4	B.O.I. Baroda Deposit A/c.			1000.00
CH1BP1303Testt-4	Advance for Exp.	1000.00		
Total By Voucher Type (Bank Payment)		1118555556555.00		1118555556555.00
Bank Receipt				
CH1BR1303Testt-1	B.O.I. Baroda Deposit A/c.	123.00		
CH1BR1303Testt-1	Advance for Exp.			123.00
Total By Voucher Type (Bank Receipt)		123.00		123.00
Cash Deposit				
CH1CD1303Testt-1	Cash Computer			1200.00
CH1CD1303Testt-1	B.O.I. Baroda Deposit A/c.	1200.00		
Total By Voucher Type (Cash Deposit)		1200.00		1200.00
Total By Voucher Date (05-03-2013)		1118555557878.00		1118555557878.00
Rajkot, Gujarat, India, Asia			Page 1 of 1	

- **Print Preview Voucher Type Wise:**

Anupam Computer Shoppe				
Day Book (Voucher Date wise) for the period 01-03-2013 to 05-03-2013				
Report On: 03-04-2013		All amounts in (INR)		
Voucher Date / Type & No	Account / Narration	Debit	Credit	
01-03-2013				
Bank Payment				
CH1BP1303Testt-1	Bank of India		100.00	
CH1BP1303Testt-1	Sundry Creditor	100.00		
Total By Voucher Type (Bank Payment)		100.00	100.00	
Total By Voucher Date (01-03-2013)		100.00	100.00	
04-03-2013				
Bank Payment				
CH1BP1303Testt-2	Bank of India		334.00	
CH1BP1303Testt-2	Advance for Exp.	111.00		
CH1BP1303Testt-2	Annual Sub. A.P. Patrika (Realised)	223.00		
Total By Voucher Type (Bank Payment)		334.00	334.00	
Total By Voucher Date (04-03-2013)		334.00	334.00	
05-03-2013				
Bank Payment				
CH1BP1303Testt-3	Bank of India		111855555555.00	
CH1BP1303Testt-3	Car Assest	111855555555.00		
CH1BP1303Testt-4	B.O.I. Baroda Deposit A/c.		1000.00	
CH1BP1303Testt-4	Advance for Exp.	1000.00		
Total By Voucher Type (Bank Payment)		1118555556555.00	1118555556555.00	
Bank Receipt				
CH1BR1303Testt-1	B.O.I. Baroda Deposit A/c.	123.00		
CH1BR1303Testt-1	Advance for Exp.		123.00	
Total By Voucher Type (Bank Receipt)		123.00	123.00	
Cash Deposit				
CH1CD1303Testt-1	Cash Computer		1200.00	
CH1CD1303Testt-1	B.O.I. Baroda Deposit A/c.	1200.00		
Total By Voucher Type (Cash Deposit)		1200.00	1200.00	
Total By Voucher Date (05-03-2013)		1118555557878.00	1118555557878.00	
Rajkot, Gujarat, India, Asia				
Page 1 of 1				

Out Standing

It will show outstanding amount for companies.

- **Company Selection:**

Select	Company Alias	Company Name	Address	Currency Code	Currency Sign
<input checked="" type="checkbox"/>	AAA	Anupam Computer Shoppe	Rajkot, Gujarat, India, Asia	INR	₹
<input type="checkbox"/>	DTS	Divine Total Solution	Niramay, Shri Rampark, Main Road, Kalawad Road, Rajkot, Gujarat, India, Asia, Pin: 360005	E	€

Select Company from which you wish to get report.

- **Contacts Selection:**

Select	Contact Name	Contact Alias
<input checked="" type="checkbox"/>	Acer	
<input type="checkbox"/>	Additional_Info_TEST	Test_1
<input checked="" type="checkbox"/>	Anupam Computer Shoppe	AAA
<input type="checkbox"/>	Anupam Computer Shops	
<input type="checkbox"/>	Atmiya Info Tech.	
<input type="checkbox"/>	co. Apple Co.	Apple
<input type="checkbox"/>	co. Atmiya Info Com.	
<input type="checkbox"/>	co. Axis bank Kalawad Road	
<input type="checkbox"/>	co. Bhavya	
<input type="checkbox"/>	co. Divine Total Solutions Pvt. Ltd.	DTS
<input type="checkbox"/>	co. Dove	
<input type="checkbox"/>	co. Indian Oil	IOC
<input type="checkbox"/>	co. Loreal	
<input type="checkbox"/>	co. Parth Education Trust	
<input type="checkbox"/>	co. Philips	
<input type="checkbox"/>	co. Raymond	
<input type="checkbox"/>	co. Revlon	
<input type="checkbox"/>	co. Segate	
<input type="checkbox"/>	co. Sunsilk	
<input type="checkbox"/>	co. Titan	
<input type="checkbox"/>	co. Usha Fans	
<input type="checkbox"/>	co. Vasana Kendra	VKG
<input type="checkbox"/>	Dell India Pvt. Ltd.	
<input type="checkbox"/>	Divine Total Solution	DTS
<input type="checkbox"/>	Dr. B.T. Parmar	
<input type="checkbox"/>	Dr. Nalokant Bhatt	

All account names with account type '**Cash**' will be displayed of selected company.

- **Misc:**

- DueDate:**
 - From Date: 01-04-2012
 - To Date: 31-03-2013
- Report Date:** 03-04-2013
- OutStanding:**
 - ☒ Payable
 - ☒ Receivable

The three screenshots illustrate different states of the 'OutStanding' checkboxes: the top and bottom forms have both 'Payable' and 'Receivable' checked, while the middle form has only 'Payable' checked.

Due Date: Set due date within which you wish to get report.

Here, currently running financial year of the current company will be displayed by default.

Report Date: Set date of report which will be displayed on header part of report.

Out Standing: Tick Either 'Payable' or 'Receivable' for which you wish to get report.

By default 'Payable' and 'Receivable' both options are ticked.

- **On Screen With Payable And Receivable:**

Company : Anupam Computer Shoppe
Report : OutStanding
Date Range: 01-04-2012 to 31-03-2013

Days	Due Date	Document Date	Document No	Payable	Receivable	Amount	Unapproved Amount	
: Acer				330.01	0.00			
-30	04-03-2013	04-03-2013		330.01		₹330.01	330.01	
: Anupam Computer Shoppe				950.00	950.00			
-61	01-02-2013	01-02-2013	11		950.00	₹960.00	960.00	
-28	06-03-2013	06-03-2013		950.00		₹960.00	960.00	
				1,280.01	950.00			

- **On Screen With Payable Only:**

Company : Anupam Computer Shoppe							
Report : OutStanding							
Date Range: 01-04-2012 to 31-03-2013							
Days	Due Date	Document Date	Document No	Payable	Amount	Unapproved Amount	
: Acer				330.01			
-30	04-03-2013	04-03-2013		330.01	₹330.01	330.01	
: Anupam Computer Shoppe				950.00			
-28	06-03-2013	06-03-2013		950.00	₹960.00	960.00	
				1,280.01			

- **On Screen With Receivable Only:**

Company : Anupam Computer Shoppe							
Report : OutStanding							
Date Range: 01-04-2012 to 31-03-2013							
Days	Due Date	Document Date	Document No	Receivable	Amount	Unapproved Amount	
: Anupam Computer Shoppe				950.00			
-61	01-02-2013	01-02-2013	11	950.00	₹960.00	960.00	
				950.00			

Transactions are grouped by Accounts with Days, Due Date, Document Date, Document No, Amount, Unapproved Amount and Receivable, Payable (as selected).
If multiple companies are selected, Company wise grouping is available.
At last Total of Receivable and/or Payable amount is displayed.

- **Print Preview With Receivable And Payable:**

Anupam Computer Shoppe OutStanding for the period 01-04-2012 to 31-03-2013							
Report On: 03-04-2013							
Days	Due Date	Document Date	Document No.	Receivable	Payable	Amount	Unapproved Amount
Acer							
AAA							
-30	04-03-2013	04-03-2013			330.01	₹330.01	330.01
			Total of AAA	0	330.01		
			Total of Acer	0	330.01		
Anupam Computer Shoppe							
AAA							
-61	01-02-2013	01-02-2013	11	950.00		₹960.00	960.00
-28	06-03-2013	06-03-2013			950.00	₹960.00	960.00
			Total of AAA	950.00	950.00		
			Total of Anupam Computer Shoppe	950.00	950.00		
Rajkot, Gujarat, India, Asia							Page 1 of 1

- **Print Preview With Payable only:**

Anupam Computer Shoppe OutStanding for the period 01-04-2012 to 31-03-2013							
Report On: 03-04-2013							
Days	Due Date	Document Date	Document No.	Payable	Amount	Unapproved Amount	
Acer							
AAA							
-30	04-03-2013	04-03-2013		330.01	₹330.01		330.01
			Total of AAA	330.01			
			Total of Acer	330.01			
Anupam Computer Shoppe							
AAA							
-28	06-03-2013	06-03-2013		950.00	₹960.00		960.00
			Total of AAA	950.00			
			Total of Anupam Computer Shoppe	950.00			
Rajkot, Gujarat, India, Asia							Page 1 of 1

- **Print Preview With Receivable only:**

Anupam Computer Shoppe OutStanding for the period 01-04-2012 to 31-03-2013							
Report On: 03-04-2013							
Days	Due Date	Document Date	Document No.	Receivable	Amount	Unapproved Amount	
Anupam Computer Shoppe							
AAA							
-61	01-02-2013	01-02-2013	11	950.00	₹960.00		960.00
			Total of AAA	950.00			
			Total of Anupam Computer Shoppe	950.00			
Rajkot, Gujarat, India, Asia							Page 1 of 1

Trading Register

It will display entries for selected account, contact or party.

- **Company Selection:**

Select	Company Alias	Company Name	Address	Currency Code	Currency Sign
<input checked="" type="checkbox"/>	AAA	Anupam Computer Shoppe	Rajkot, Gujarat, India, Asia	INR	₹
<input type="checkbox"/>	DTS	Divine Total Solution	Niramay, Shri Rampark, Main Road, Kalawad Road, Rajkot, Gujarat, India, Asia, Pin: 360005	E	€

Select Company from which you wish to get report.

- **Account Types Selection:**

Select	Account Type	Description
<input checked="" type="checkbox"/>	Additional Tax	
<input checked="" type="checkbox"/>	Asset	
<input type="checkbox"/>	Bank	
<input type="checkbox"/>	Cash	
<input type="checkbox"/>	Customer - Supplier	
<input type="checkbox"/>	Discount	
<input type="checkbox"/>	Donation	
<input type="checkbox"/>	Expense	
<input type="checkbox"/>	Fee	
<input type="checkbox"/>	Income	
<input checked="" type="checkbox"/>	Liabilities	
<input type="checkbox"/>	Publication	
<input type="checkbox"/>	Purchase	
<input type="checkbox"/>	Purchase Return	
<input type="checkbox"/>	Salary	
<input type="checkbox"/>	Sales	
<input type="checkbox"/>	Sales Return	
<input type="checkbox"/>	Tax	

Select Account Types for which you wish to generate report.

- **Account Names Selection:**

Select	Account	Account Alias	Book Code	Account Type	Description
<input checked="" type="checkbox"/>	A. P. Patrika			Donation	
<input checked="" type="checkbox"/>	A.P. Patrika Life Mem. Sub.		207	Liabilities	
<input type="checkbox"/>	A.P.Patrika Subscription Five Year		208	Liabilities	
<input checked="" type="checkbox"/>	Add. VAT 1%			Additional Tax	
<input type="checkbox"/>	Additioanl VAT 2.5% UD			Additional Tax	
<input type="checkbox"/>	Advance for Exp.		122	Asset	
<input type="checkbox"/>	Agricultural Production		326	Income	
<input type="checkbox"/>	Annual Sub. A.P. Patrika (Realised)		306	Income	
<input type="checkbox"/>	B.O.I. Baroda Deposit A/c.		177	Bank	
<input type="checkbox"/>	Badge Exp.		443	Expense	
<input type="checkbox"/>	Bank Of Hyderabad A/C 1234	Boh	B1234	Bank	
<input type="checkbox"/>	Bank of India		163	Bank	
<input type="checkbox"/>	Car Assest			Asset	
<input type="checkbox"/>	Cash	Cash		Cash	
<input type="checkbox"/>	Custom 1%			Tax	
<input type="checkbox"/>	Custom 2%			Tax	
<input type="checkbox"/>	Deity Aperals		139	Asset	
<input type="checkbox"/>	Discount (D)			Discount	
<input type="checkbox"/>	Edu. Cess 2%			Additional Tax	
<input type="checkbox"/>	Excise 10%			Tax	
<input type="checkbox"/>	Purchase			Purchase	
<input type="checkbox"/>	Purchase Account	Purchase		Purchase Return	
<input type="checkbox"/>	Rebate Account	RBT		Expense	
<input type="checkbox"/>	S&H. Edu. Cess 1%			Additional Tax	
<input type="checkbox"/>	Sales			Sales	
<input type="checkbox"/>	Sales - Periferal			Sales	

All account names will be displayed of selected company.

- **Contacts Selection:**

Select	Contact Name	Contact Alias
<input checked="" type="checkbox"/>	Acer	
<input type="checkbox"/>	Additional_Info_TEST	Test_1
<input checked="" type="checkbox"/>	Anupam Computer Shoppe	AAA
<input type="checkbox"/>	Anupam Computer Shops	
<input type="checkbox"/>	Atmiya Info Tech.	
<input type="checkbox"/>	co. Apple Co.	Apple
<input type="checkbox"/>	co. Atmiya Info Com.	
<input type="checkbox"/>	co. Axis bank Kalawad Road	
<input type="checkbox"/>	co. Bhavya	
<input type="checkbox"/>	co. Divine Total Solutions Pvt. Ltd.	DTS
<input type="checkbox"/>	co. Dove	
<input type="checkbox"/>	co. Indian Oil	IOC
<input type="checkbox"/>	co. Loreal	
<input type="checkbox"/>	co. Parth Education Trust	
<input type="checkbox"/>	co. Philips	
<input type="checkbox"/>	co. Raymond	
<input type="checkbox"/>	co. Revlon	
<input type="checkbox"/>	co. Segate	
<input type="checkbox"/>	co. Sunsilk	
<input type="checkbox"/>	co. Titan	
<input type="checkbox"/>	co. Usha Fans	
<input type="checkbox"/>	co. Vasana Kendra	VKG
<input type="checkbox"/>	Dell India Pvt. Ltd.	
<input type="checkbox"/>	Divine Total Solution	DTS
<input type="checkbox"/>	Dr. B.T. Parmar	
<input type="checkbox"/>	Dr. Malikant Phatt	

All Contacts will be displayed of selected companies.

- **Misc:**

Date Range

From Date
01-04-2012

To Date
31-03-2013

Report Date
03-04-2013

Date Range: Set date range within which you wish to get report.

Here, currently running financial year of the current company will be displayed by default.

Report Date: Set date of report which will be displayed on header part of report.

- **On Screen:**

Company : Anupam Computer Shoppe								
Report : Purchase Sales Register								
Date Range: 03-01-2013 to 18-03-2013								
Document Date	Document No	Account	Contact Name	Invoice Amount	A. P. Patrika	A.P. Patrika Life Mem. Sub.	Add. VAT 1%	
03-01-2013	CH1BP1301Testt-1			1,300.00				
02-03-2013	INVS130302-1	Cash	Acer	2,30,448.00			104.00	
18-03-2013	INVP130318-2	Cash	Acer	3,65,55,68,926.78	55,079.20	1,48,05,664.50	3,60,25,506.68	

Selected Accounts are represented as columns and matching contacts are displayed as rows.

- **Print Preview:**

Purchase Sales Register for the period 03-01-2013 to 18-03-2013							
Document Date	Document No	Account	Contact Name	Invoice Amount	A. P. Patrika	A.P. Patrika Life Mem. Sub.	Add. VAT 1%
03-01-2013	CH1BP1301Testt-1			1,300.00			
02-03-2013	INVS130302-1	Cash	Acer	2,30,448.00			104.00
18-03-2013	INVP130318-2	Cash	Acer	3,65,55,68,926.78	55,079.20	1,48,05,664.50	3,60,25,506.68

Anupam Computer Shoppe

Page 1 / 1

Financial Reports:

Trading

This report will display total income and expense of all direct accounts.

- **Company Selection:**

Select	Company Alias	Company Name	Address	Currency Code	Currency Sign
<input checked="" type="checkbox"/>	AAA	Anupam Computer Shoppe	Rajkot, Gujarat, India, Asia	INR	₹
<input type="checkbox"/>	DTS	Divine Total Solution	Niramay, Shri Rampark, Main Road, Kalawad Road, Rajkot, Gujarat, India, Asia, Pin: 360005	E	€

Select Company from which you wish to get report. Single company selection allowed.

- **Misc:**

Date Range	
From Date	01-04-2012
To Date	31-03-2013
Report Date 03-04-2013	

Date Range: Set date range within which you wish to get report.

Here, currently running financial year of the current company will be displayed by default.

Report Date: Set date of report which will be displayed on header part of report.

- **On Screen:**

Company : Anupam Computer Shoppe				
Report : Trading				
Date Range: 01-04-2012 to 31-03-2013				
Accounts	Amount	Total	Is Group	
EXPENSE		6,88,09,876.42	<input checked="" type="checkbox"/>	
Direct Expenses		6,88,09,876.42	<input checked="" type="checkbox"/>	
Purchase	6,88,07,376.42		<input type="checkbox"/>	
Wages	2,500.00		<input type="checkbox"/>	
Indirect Expenses		0.00	<input checked="" type="checkbox"/>	
Purchase Accounts		0.00	<input checked="" type="checkbox"/>	
INCOME		6,88,09,876.42	<input checked="" type="checkbox"/>	
Direct Income		7,14,082.00	<input checked="" type="checkbox"/>	
Sales	7,14,082.00		<input type="checkbox"/>	
test		0.00	<input checked="" type="checkbox"/>	
Indirect Income		0.00	<input checked="" type="checkbox"/>	
Sales Accounts		0.00	<input checked="" type="checkbox"/>	
Gross Loss:	6,80,95,794.42		<input type="checkbox"/>	

All direct income and expense accounts are displayed account group wise with its amount.

It shows gross loss or profit.

- **Drill Down:**

Double click on an account, it will open ledger for that account and with all the options available in Ledger.

- **Print Preview:**

Anupam Computer Shoppe		
Trading for the period 01-04-2012 to 31-03-2013		
Report On: 03-04-2013		All amounts in (INR)
Accounts	Amount	Total
INCOME		68809876.42
Direct Income		714082.00
Sales	714082.00	
test		0.00
Indirect Income		0.00
Sales Accounts		0.00
	Gross Loss:	68095794.42
EXPENSE		68809876.42
Direct Expenses		68809876.42
Purchase	68807376.42	
Wages	2500.00	
Indirect Expenses		0.00
Purchase Accounts		0.00
Rajkot, Gujarat, India, Asia		Page 1 of 1

Profit and Loss

This report will display total income and expense including all direct and indirect accounts.

- **Company Selection:**

Select	Company Alias	Company Name	Address	Currency Code	Currency Sign
<input checked="" type="checkbox"/>	AAA	Anupam Computer Shoppe	Rajkot, Gujarat, India, Asia	INR	₹
<input type="checkbox"/>	DTS	Divine Total Solution	Niramay, Shri Rampark, Main Road, Kalawad Road, Rajkot, Gujarat, India, Asia, Pin: 360005	E	€

Select Company from which you wish to get report. Single company selection allowed.

- **Misc:**

Date Range	
From Date	01-04-2012
To Date	31-03-2013
Report Date 03-04-2013	

Date Range: Set date range within which you wish to get report.

Here, currently running financial year of the current company will be displayed by default.

Report Date: Set date of report which will be displayed on header part of report.

- **On Screen:**

Company : Anupam Computer Shoppe
Report : Profit And Loss
Date Range: 01-04-2012 to 31-03-2013

Accounts	Amount	Total	Is Group	
EXPENSE		6,80,03,869.77	<input checked="" type="checkbox"/>	
Advance for Exp.	13,120.00		<input type="checkbox"/>	
Agricultural Exp.	(240.10)		<input type="checkbox"/>	
Badge Exp.	1,000.00		<input type="checkbox"/>	
Direct Expenses		0.00	<input checked="" type="checkbox"/>	
Gross Loss	6,80,95,794.42		<input type="checkbox"/>	
Indirect Expenses		(1,05,804.70)	<input checked="" type="checkbox"/>	
Discount (D)	(1,07,827.21)		<input type="checkbox"/>	
Rebate Account	22.51		<input type="checkbox"/>	
Telephone Exp.	2,000.00		<input type="checkbox"/>	
Purchase Accounts		0.00	<input checked="" type="checkbox"/>	
Rounding	0.15		<input type="checkbox"/>	
INCOME		6,80,03,869.77	<input checked="" type="checkbox"/>	
Agricultural Production	(3,16,51,01,258.00)		<input type="checkbox"/>	
Annual Sub. A.P. Patrika (Realised)	(223.00)		<input type="checkbox"/>	
Direct Income		0.00	<input checked="" type="checkbox"/>	
test		0.00	<input checked="" type="checkbox"/>	
Indirect Income		1,16,644.00	<input checked="" type="checkbox"/>	
Sales - Perifaral	1,16,644.00		<input type="checkbox"/>	
Sales Accounts		0.00	<input checked="" type="checkbox"/>	
Net Loss:	3,23,29,88,706.77		<input type="checkbox"/>	

All income and expense typed direct and indirect accounts are displayed account group wise with its amount.

It shows Net loss or profit.

- **Drill Down:**

Double click on an account, it will open ledger for that account and with all the options available in Ledger.

- **Print Preview:**

Anupam Computer Shoppe Profit And Loss for the period 01-04-2012 to 31-03-2013		
Report On: 03-04-2013		All amounts in (INR)
Accounts	Amount	Total
INCOME		6,80,03,869.77
Agricultural Production	(3,16,51,01,258.00)	
Annual Sub. A.P.Patrika (Realised)	(223.00)	
Direct Income		0.00
test		0.00
Indirect Income		1,16,644.00
Sales - Perifaral	1,16,644.00	
Sales Accounts		0.00
Net Loss:	3,23,29,88,706.77	
EXPENSE		6,80,03,869.77
Advance for Exp.	13,120.00	
Agricultural Exp.	(240.10)	
Badge Exp.	1,000.00	
Direct Expenses		0.00
Gross Loss	6,80,95,794.42	
Indirect Expenses		(1,05,804.70)
Discount (D)	(1,07,827.21)	
Rebate Account	22.51	
Telephone Exp.	2,000.00	
Purchase Accounts		0.00
Rounding	0.15	
Rajkot, Gujarat, India, Asia		Page 1 of 1

Balance Sheet

A balance sheet is often described as a "snapshot of a company's financial condition".

- **Company Selection:**

Select	Company Alias	Company Name	Address	Currency Code	Currency Sign
<input checked="" type="checkbox"/>	AAA	Anupam Computer Shoppe	Rajkot, Gujarat, India, Asia	INR	₹
<input type="checkbox"/>	DTS	Divine Total Solution	Niramay, Shri Rampark, Main Road, Kalawad Road, Rajkot, Gujarat, India, Asia, Pin: 360005	E	€

Select Company from which you wish to get report. Single company selection allowed.

- **Misc:**

As On Date	02-04-2013
Report Date	03-04-2013

As On Date: It will fetch records till date given of the transaction period given in date.

Report Date: Set date of report which will be displayed on header part of report.

- **On Screen:**

Company : Anupam Computer Shoppe				
Report : Balance Sheet				
As On Date : 03-04-2013				
Accounts	Amount	Total	Is Group	
LIABILITIES		(4,54,75,11,87,51,938.21)	<input checked="" type="checkbox"/>	
A.P. Patrika Life Mem. Sub.	(1,48,05,664.50)		<input type="checkbox"/>	
A.P.Patrika Subscription Five Year	(29,88,89,762.37)		<input type="checkbox"/>	
Bhakti Art	0.00		<input type="checkbox"/>	
Capital Account			<input checked="" type="checkbox"/>	
Current Liabilities		(4,54,74,80,50,91,511.34)	<input checked="" type="checkbox"/>	
Loans (Liability)			<input checked="" type="checkbox"/>	
Profit & Loss Current Year	35,000.00		<input type="checkbox"/>	
Sundry Creditors	0.00		<input type="checkbox"/>	
Suspense A/c			<input checked="" type="checkbox"/>	
Vat 1% UD	0.00		<input type="checkbox"/>	
ASSETS		(4,54,75,11,87,51,938.21)	<input checked="" type="checkbox"/>	
A. P. Patrika	13,36,276.20		<input type="checkbox"/>	
B.O.I. Baroda Deposit A/c.	(11,809.00)		<input type="checkbox"/>	
B.O.I. Uni. Rd. S. A/c. 15615	0.00		<input type="checkbox"/>	
Bank Of Hyderabad A/C 1234	19,65,43,19,012.00		<input type="checkbox"/>	
Building			<input checked="" type="checkbox"/>	
C.B.I. Sokhada S. A/c. 5344	0.00		<input type="checkbox"/>	
Cash Service	0.00		<input type="checkbox"/>	
Chief Executive Authority - AUDA	0.00		<input type="checkbox"/>	
Current Assets		(4,54,91,38,99,22,122.31)	<input checked="" type="checkbox"/>	
Deity Aperals	(6,64,78,96,585.00)		<input type="checkbox"/>	
Fixed Assets			<input checked="" type="checkbox"/>	
Furniture Group			<input checked="" type="checkbox"/>	
Hyderabad Bank Ac	0.00		<input type="checkbox"/>	
Investments			<input checked="" type="checkbox"/>	
Land	0.00		<input type="checkbox"/>	
Machinary	0.00		<input type="checkbox"/>	
Misc. Expenses (Asset)			<input checked="" type="checkbox"/>	

All accounts are displayed account group wise with its amount.

- **Drill Down:**

Double click on an account, it will open ledger for that account and with all the options available in Ledger.

• **Print Preview:**

Anupam Computer Shoppe		
Balance Sheet dated 03-04-2013		
Report On: 03-04-2013		All amounts in (INR)
Accounts	Amount	Total
LIABILITIES		(4,54,75,11,87,51,938.21)
A.P. Patrika Life Mem. Sub.	(1,48,05,664.50)	
A.P.Patrika Subscription Five Year	(29,88,89,762.37)	
Bhakti Art	0.00	
Capital Account		0.00
Kiran Rathod	0.00	
Reserves & Surplus		0.00
Retained Earnings		0.00
Current Liabilities		(4,54,74,80,50,91,511.34)
Additioanl VAT 2.5% UD	25.00	
Duties & Taxes		(17,00,22,607.34)
Add. VAT 1%	(3,67,57,758.00)	
Custom 1%	(72.34)	
Custom 2%	(146.12)	
Edu. Cess 2%	(42,765.51)	
Excise 10%	(28,01,025.43)	
S&H. Edu. Cess 1%	(54,131.47)	
Service Tax		18.00
Service Tax 12%	(12.00)	
Service Tax 5%	65.00	
Service Tax 8%	(35.00)	
VAT		(13,03,66,726.47)
VAT 1%	0.00	
VAT 12.5%	0.00	
VAT 15%	0.00	
Vat 4%	(13,03,66,726.47)	
Provisions		0.00
Sundry Creditor	(4,54,74,63,50,68,929.00)	
Sundry Creditors		0.00
Loans (Liability)		0.00
Secured Loan		0.00
Unsecured Loan		0.00
Profit & Loss Current Year	35,000.00	
Sundray Creditors	0.00	
Suspense A/c		0.00
Vat 1% UD	0.00	
ASSETS		(4,54,75,11,87,51,938.21)
A. P. Patrika	13,36,276.20	
B.O.I. Baroda Deposit A/c.	(11,809.00)	
B.O.I. Uni. Rd. S. A/c. 15615	0.00	
Bank Of Hyderabad A/C 1234	19,65,43,19,012.00	
Building		0.00
Buildings	0.00	
C.B.I. Sokhada S. A/c. 5344	0.00	
Cash Service	0.00	
Chief Executive Authority - AUDA	0.00	
Current Assets		(4,54,91,38,99,22,122.31)
Bank Account		(4,54,65,60,94,62,863.75)
Axis Bank Deposit A/C	2,37,86,90,016.00	
Axis Bank Ltd. S. A/C. 383010100007085	0.00	
Axis Bank Ltd. S. A/C. 383010100007092	(10,04,982.00)	
Bank of India	(11,18,55,55,71,430.75)	
Bank of Karnataka	1,275.00	
C.B.I. Sokhada (A.M.) S. A/c.9083	0.00	
C.B.I. Sokhada (F.C.) S. A/c.6830	0.00	
Car Assest	(4,43,49,43,15,77,742.00)	
Karm Pushap Bank	0.00	
Cash		(25,78,04,59,258.56)
Cash	(23,40,15,73,911.40)	
Rajkot, Gujarat, India, Asia		Page 1 of 2

Accounts	Amount	Total
Cash Commission	0.00	
Cash Computer	(2,37,88,85,347.16)	
Cash Peripherals	0.00	
Deposits		0.00
Kiran Asset	0.00	
Loans & Advances (Assets)		0.00
Stock-In-Hand	0.00	
Stock-in-hand		0.00
Sundry Debtor	0.00	
Sundry Debtors		0.00
Deity Aperals	(6,64,78,96,585.00)	
Fixed Assets		0.00
Furniture Group		0.00
Furniture Fixtures		0.00
Furniture with Fixtures		0.00
Hyderabad Bank Ac	0.00	
Investments		0.00
Land	0.00	
Machinary	0.00	
Misc. Expenses (Asset)		0.00
Office & Other Equipments	0.00	
Profit & Loss Previous Year	3,23,29,88,706.77	
Purchase Account	1,63,16,819.15	
Taxation	1,41,17,803.98	
Vat 4% UD	(40.00)	
Vehicles	0.00	
Water Works	0.00	
Opening Balance Difference	0.00	

Trial Balance

This report will display records containing all account natures like asset liability etc.

- **Company Selection:**

Select	Company Alias	Company Name	Address	Currency Code	Currency Sign
<input checked="" type="checkbox"/>	AAA	Anupam Computer Shoppe	Rajkot, Gujarat, India, Asia	INR	₹
<input type="checkbox"/>	DTS	Divine Total Solution	Niramay, Shri Rampark, Main Road, Kalawad Road, Rajkot, Gujarat, India, Asia, Pin: 360005	E	€

Select Company from which you wish to get report. Single company selection allowed.

- **Misc:**

As On Date	03-04-2013	As On Date	03-04-2013
Report Date	03-04-2013	Report Date	03-04-2013
<input checked="" type="radio"/> Standard		<input type="radio"/> Standard	
<input type="radio"/> Opening Balance Only		<input checked="" type="radio"/> Opening Balance Only	

As On Date: It will fetch records till date given of the transaction period given in date.

Report Date: Set date of report which will be displayed on header part of report.

Standard: It will calculate amount of all the entries given.

Opening Balance: It will calculate only Opening Balance.

- **On Screen Standard:**

Company : Anupam Computer Shoppe				
Report : Trial Balance (Standard)				
As On Date : 03-04-2013				
Accounts	Account Type	Debit	Credit	
LIABILITIES		4,54,75,11,87,87,028.21	90.00	
ASSETS		25,29,77,69,909.10	4,55,00,41,65,21,847.31	
INCOME			64,500.00	
Direct Income			64,500.00	
Indirect Income				
Sales Accounts				
Annual Sub. A.P. Patrika (Realised)	Income			
Edu. Material (Sales & Distrib.) A/c.	Customer - Supplier			
Agricultural Production	Income			
Agricultural Land Royalty	Income			
Asset Write-off A/c.	Expense			
EXPENSE		30,000.00	500.00	
Direct Expenses		30,000.00		
Indirect Expenses			500.00	
Purchase Accounts				
Advance for Exp.	Asset			
Badge Exp.	Expense			
Agricultural Exp.	Expense			
Rounding	Expense			
Travel Exp.	Expense			
Opening Balance Difference		0.00		
Total		4,55,00,41,65,86,937.31	4,55,00,41,65,86,937.31	

- **On Screen Opening Balance Only:**

Company : Anupam Computer Shoppe				
Report : Trial Balance (Opening Balance Only)				
As On Date : 03-04-2013				
Accounts	Account Type	Debit	Credit	
LIABILITIES		4,54,75,11,87,94,804.21	90.00	
ASSETS		25,29,77,69,909.10	4,55,00,41,65,64,623.31	
INCOME				
Direct Income				
Indirect Income				
Sales Accounts				
Annual Sub. A.P. Patrika (Realised)	Income			
Edu. Material (Sales & Distrib.) A/c.	Customer - Supplier			
Agricultural Production	Income			
Agricultural Land Royalty	Income			
Asset Write-off A/c.	Expense			
EXPENSE				
Direct Expenses				
Indirect Expenses				
Purchase Accounts				
Advance for Exp.	Asset			
Badge Exp.	Expense			
Agricultural Exp.	Expense			
Rounding	Expense			
Travel Exp.	Expense			
Opening Balance Difference		0.00		
Total		4,55,00,41,65,64,713.31	4,55,00,41,65,64,713.31	

All income and expense typed direct and indirect accounts are displayed account group wise with its amount.

It shows Net loss or profit.

- **Drill Down:**

Double click on an account, it will open ledger for that account and with all the options available in Ledger.

• **Print Preview Standard:**

Anupam Computer Shoppe			
Trial Balance (Standard) dated 03-04-2013			
Report On: 03-04-2013		All amounts in (INR)	
Accounts	Account Type	Debit	Credit
Opening Balance Difference		0.00	
Total		4,55,00,41,65,86,937.31	4,55,00,41,65,86,937.31
LIABILITIES		4,54,75,11,87,87,028.21	90.00
Capital Account			
Reserves & Surplus			
Retained Earnings			
Kiran Rathod	Asset		
Current Liabilities		4,54,74,80,50,91,601.34	90.00
Sundry Creditors			
Duties & Taxes		17,00,22,672.34	65.00
VAT		13,03,66,726.47	
VAT 1%	Tax		
VAT 12.5%	Tax		
VAT 15%	Tax		
Vat 4%	Tax	13,03,66,726.47	
Service Tax		47.00	65.00
Service Tax 5%	Tax		65.00
Service Tax 8%	Tax	35.00	
Service Tax 12%	Tax	12.00	
Add. VAT 1%	Additional Tax	3,67,57,758.00	
Edu. Cess 2%	Additional Tax	42,765.51	
S&H. Edu. Cess 1%	Additional Tax	54,131.47	
Excise 10%	Tax	28,01,025.43	
Custom 1%	Tax	72.34	
Custom 2%	Tax	146.12	
Provisions			
Sundry Creditor	Customer - Supplier	4,54,74,63,50,68,929.00	
Additioanl VAT 2.5% UD	Additional Tax		25.00
Suspense A/c			
Loans (Liability)			
Secured Loan			
Unsecured Loan			
Bhakti Art	Customer - Supplier		
Sundray Creditors	Liabilities		
A.P. Patrika Life Mem. Sub.	Liabilities	1,48,05,664.50	
A.P.Patrika Subscription Five Year	Liabilities	29,88,89,762.37	
Vat 1% UD	Tax		
ASSETS		25,29,77,69,909.10	4,55,00,41,65,21,847.31
Fixed Assets			
Misc. Expenses (Asset)			
Investments			
Current Assets		2,37,86,91,291.00	4,54,93,76,86,13,413.31
Deposits			
Loans & Advances (Assets)			
Cash			25,78,04,59,258.56
Cash Peripherals	Cash		
Cash Computer	Cash		2,37,88,85,347.16
Cash	Cash		23,40,15,73,911.40
Cash Commission	Cash		
Bank Account		2,37,86,91,291.00	4,54,67,98,81,54,154.75
Bank of India	Bank		11,18,55,55,71,430.75
Axis Bank Deposit A/C	Bank	2,37,86,90,016.00	
C.B.I. Sokhada (A.M.) S. A/c.9083	Bank		
Axis Bank Ltd. S. A/C. 383010100007092	Bank		10,04,982.00
C.B.I. Sokhada (F.C.) S. A/c.6830	Bank		
Axis Bank Ltd. S. A/C. 383010100007085	Bank		
Bank of Karnataka	Bank	1,275.00	
Car Assest	Asset		4,43,49,43,15,77,742.00
Rajkot, Gujarat, India, Asia		Page 1 of 2	

Accounts	Account Type	Debit	Credit
Karm Pushap Bank	Bank		
Stock-in-hand			
Sundry Debtors			
Sundry Debtor	Customer - Supplier		
Stock-In-Hand	Asset		
Kiran Asset	Asset		
Building			
Buildings	Asset		
Furniture Group			
Furniture Fixtures			
Furniture with Fixtures			
C.B.I. Sokhada S. A/c. 5344	Bank		
Land	Asset		
Water Works	Asset		
Chief Executive Authority - AUDA	Customer - Supplier		
Machinery	Asset		
Office & Other Equipments	Asset		
Vehicles	Asset		
Cash Service	Cash		
B.O.I. Baroda Deposit A/c.	Bank		11,809.00
B.O.I. Uni. Rd. S. A/c. 15615	Bank		
Purchase Account	Purchase Return	1,63,16,819.15	
Hyderabad Bank Ac	Bank		
Bank Of Hyderabad A/C 1234	Bank	19,65,43,19,012.00	
A. P. Patrika	Donation	13,36,276.20	
Deity Aperals	Asset		6,64,78,96,585.00
Profit & Loss	Liabilities	3,23,29,88,706.77	
Vat 4% UD	Tax		40.00
Taxation	Tax User Define	1,41,17,803.98	
INCOME			64,500.00
Direct Income			64,500.00
test			
Sales	Sales		64,500.00
Indirect Income			
Sales - Perifaral	Sales		
Discount (I)	Income		
Sales Accounts			
Annual Sub. A.P. Patrika (Realised)	Income		
Edu. Material (Sales & Distrib.) A/c.	Customer - Supplier		
Agricultural Production	Income		
Agricultural Land Royalty	Income		
Asset Write-off A/c.	Expense		
EXPENSE		30,000.00	500.00
Direct Expenses		30,000.00	
Purchase	Purchase	30,000.00	
Wages	Expense		
Indirect Expenses			500.00
Rebate Account	Expense		
Telephone Exp.	Expense		
Discount (D)	Discount		500.00
Purchase Accounts			
Advance for Exp.	Asset		
Badge Exp.	Expense		
Agricultural Exp.	Expense		
Rounding	Expense		
Travel Exp.	Expense		
Rajkot, Gujarat, India, Asia		Page 2 of 2	

• **Print Preview Opening Balance:**

Anupam Computer Shoppe Trial Balance (Opening Balance Only) dated 03-04-2013			
Report On: 03-04-2013		All amounts in (INR)	
Accounts	Account Type	Debit	Credit
Opening Balance Difference		0.00	
Total		4,55,00,41,65,64,713.31	4,55,00,41,65,64,713.31
LIABILITIES		4,54,75,11,87,94,804.21	90.00
Capital Account			
Reserves & Surplus			
Retained Earnings			
Kiran Rathod	Asset		
Current Liabilities		4,54,74,80,50,99,377.34	90.00
Sundry Creditors			
Duties & Taxes		17,00,30,448.34	65.00
VAT		13,03,68,364.47	
VAT 1%	Tax		
VAT 12.5%	Tax		
VAT 15%	Tax		
Vat 4%	Tax	13,03,68,364.47	
Service Tax		47.00	65.00
Service Tax 5%	Tax		65.00
Service Tax 8%	Tax	35.00	
Service Tax 12%	Tax	12.00	
Add. VAT 1%	Additional Tax	3,67,57,446.00	
Edu. Cess 2%	Additional Tax	42,765.51	
S&H. Edu. Cess 1%	Additional Tax	54,131.47	
Excise 10%	Tax	28,07,475.43	
Custom 1%	Tax	72.34	
Custom 2%	Tax	146.12	
Provisions			
Sundry Creditor	Customer - Supplier	4,54,74,63,50,68,929.00	
Additioanl VAT 2.5% UD	Additional Tax		25.00
Suspense A/c			
Loans (Liability)			
Secured Loan			
Unsecured Loan			
Bhakti Art	Customer - Supplier		
Sundray Creditors	Liabilities		
A.P. Patrika Life Mem. Sub.	Liabilities	1,48,05,664.50	
A.P.Patrika Subscrition Five Year	Liabilities	29,88,89,762.37	
Vat 1% UD	Tax		
ASSETS		25,29,77,69,909.10	4,55,00,41,65,64,623.31
Fixed Assets			
Misc. Expenses (Asset)			
Investments			
Current Assets		2,37,86,91,291.00	4,54,93,76,86,56,189.31
Deposits			
Loans & Advances (Assets)			
Cash			25,78,05,02,034.56
Cash Peripherals	Cash		
Cash Computer	Cash		2,37,89,59,635.16
Cash	Cash		23,40,15,42,399.40
Cash Commission	Cash		
Bank Account		2,37,86,91,291.00	4,54,67,98,81,54,154.75
Bank of India	Bank		11,18,55,55,71,430.75
Axis Bank Deposit A/C	Bank	2,37,86,90,016.00	
C.B.I. Sokhada (A.M.) S. A/c.9083	Bank		
Axis Bank Ltd. S. A/C. 383010100007092	Bank		10,04,982.00
C.B.I. Sokhada (F.C.) S. A/c.6830	Bank		
Axis Bank Ltd. S. A/C. 383010100007085	Bank		
Bank of Karnataka	Bank	1,275.00	
Car Assest	Asset		4,43,49,43,15,77,742.00
Rajkot, Gujarat, India, Asia		Page 1 of 2	

Accounts	Account Type	Debit	Credit
Karm Pushap Bank	Bank		
Stock-in-hand			
Sundry Debtors			
Sundry Debtor	Customer - Supplier		
Stock-In-Hand	Asset		
Kiran Asset	Asset		
Building			
Buildings	Asset		
Furniture Group			
Furniture Fixtures			
Furniture with Fixtures			
C.B.I. Sokhada S. A/c. 5344	Bank		
Land	Asset		
Water Works	Asset		
Chief Executive Authority - AUDA	Customer - Supplier		
Machinery	Asset		
Office & Other Equipments	Asset		
Vehicles	Asset		
Cash Service	Cash		
B.O.I. Baroda Deposit A/c.	Bank		11,809.00
B.O.I. Uni. Rd. S. A/c. 15615	Bank		
Purchase Account	Purchase Return	1,63,16,819.15	
Hyderabad Bank Ac	Bank		
Bank Of Hyderabad A/C 1234	Bank	19,65,43,19,012.00	
A. P. Patrika	Donation	13,36,276.20	
Deity Aperals	Asset		6,64,78,96,585.00
Profit & Loss	Liabilities	3,23,29,88,706.77	
Vat 4% UD	Tax		40.00
Taxation	Tax User Define	1,41,17,803.98	
INCOME			
Direct Income			
test			
Sales	Sales		
Indirect Income			
Sales - Perifaral	Sales		
Discount (I)	Income		
Sales Accounts			
Annual Sub. A.P. Patrika (Realised)	Income		
Edu. Material (Sales & Distrib.) A/c.	Customer - Supplier		
Agricultural Production	Income		
Agricultural Land Royalty	Income		
Asset Write-off A/c.	Expense		
EXPENSE			
Direct Expenses			
Purchase	Purchase		
Wages	Expense		
Indirect Expenses			
Rebate Account	Expense		
Telephone Exp.	Expense		
Discount (D)	Discount		
Purchase Accounts			
Advance for Exp.	Asset		
Badge Exp.	Expense		
Agricultural Exp.	Expense		
Rounding	Expense		
Travel Exp.	Expense		
Rajkot, Gujarat, India, Asia		Page 2 of 2	

Setup Reports

Accounts

This report will display all Accounts with account type and nature.

We can group Accounts by Account types.

- **Company Selection:**

Select	Company Alias	Company Name	Address	Currency Code	Currency Sign
<input checked="" type="checkbox"/>	AAA	Anupam Computer Shoppe	Rajkot, Gujarat, India, Asia	INR	₹
<input type="checkbox"/>	DTS	Divine Total Solution	Niramay, Shri Rampark, Main Road, Kalawad Road, Rajkot, Gujarat, India, Asia, Pin: 360005	E	€

Select companies from which you wish to get report.

Here, currently running company will be selected by default.

- **Account Types Selection:**

Select	Account Type	Description
<input checked="" type="checkbox"/>	Additional Tax	
<input checked="" type="checkbox"/>	Asset	
<input checked="" type="checkbox"/>	Bank	
<input checked="" type="checkbox"/>	Cash	
<input checked="" type="checkbox"/>	Customer - Supplier	
<input checked="" type="checkbox"/>	Discount	
<input checked="" type="checkbox"/>	Donation	
<input checked="" type="checkbox"/>	Expense	
<input checked="" type="checkbox"/>	Fee	
<input checked="" type="checkbox"/>	Income	
<input checked="" type="checkbox"/>	Liabilities	
<input checked="" type="checkbox"/>	Publication	
<input checked="" type="checkbox"/>	Purchase	
<input checked="" type="checkbox"/>	Purchase Return	
<input checked="" type="checkbox"/>	Salary	
<input checked="" type="checkbox"/>	Sales	
<input checked="" type="checkbox"/>	Sales Return	
<input checked="" type="checkbox"/>	Tax	
<input checked="" type="checkbox"/>	Tax User Define	

All Account types will be displayed.

- **Misc:**

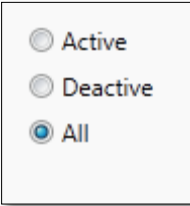

Active - Select it to get all Active records.

Deactive - Select it to get all Deactive records.

All - Select it to get all records.

- **On Screen:**

Company : Anupam Computer Shoppe
Report : Accounts

Account	Account Group	Account Nature	Bank Name	Description
Bhakti Art	LIABILITIES	LIABILITIES		
Bank of India	Bank Account	ASSETS		
Buildings	Building	ASSETS		
Advance for Exp.	EXPENSE	EXPENSE		
C.B.I. Sokhada S. A/c. 5344	ASSETS	ASSETS		
Land	ASSETS	ASSETS		
Water Works	ASSETS	ASSETS		
Chief Executive Authority - AUDA	ASSETS	ASSETS		
Machinery	ASSETS	ASSETS		
Office & Other Equipments	ASSETS	ASSETS		
Vehicles	ASSETS	ASSETS		
Cash Peripherals	Cash	ASSETS		
Cash Computer	Cash	ASSETS		
Cash Service	ASSETS	ASSETS		
B.O.I. Baroda Deposit A/c.	ASSETS	ASSETS		
Axis Bank Deposit A/C	Bank Account	ASSETS		
C.B.I. Sokhada (A.M.) S. A/c.9083	Bank Account	ASSETS		
Axis Bank Ltd. S. A/C. 383010100007092	Bank Account	ASSETS		
C.B.I. Sokhada (F.C.) S. A/c.6830	Bank Account	ASSETS		
B.O.I. Uni. Rd. S. A/c. 15615	ASSETS	ASSETS		
Axis Bank Ltd. S. A/C. 383010100007085	Bank Account	ASSETS		
Annual Sub. A.P. Patrika (Realised)	INCOME	INCOME		
Edu. Material (Sales & Distrib.) A/c.	INCOME	INCOME		
Agricultural Production	INCOME	INCOME		
Agricultural Land Royalty	INCOME	INCOME		
Badge Exp.	EXPENSE	EXPENSE		
Asset Write-off A/c.	INCOME	INCOME		
Purchase Account	ASSETS	ASSETS		
Hyderabad Bank Ac	ASSETS	ASSETS		
Bank Of Hyderabad A/C 1234	ASSETS	ASSETS		
Sundry Creditors	LIABILITIES	LIABILITIES		
A. P. Patrika	ASSETS	ASSETS		
Agricultural Exp.	EXPENSE	EXPENSE		
A.P. Patrika Life Mem. Sub.	LIABILITIES	LIABILITIES		
A.P.Patrika Subscription Five Year	LIABILITIES	LIABILITIES		
Deity Aperals	ASSETS	ASSETS		
Profit & Loss	ASSETS	ASSETS		
VAT 1%	VAT	LIABILITIES		
VAT 12.5%	VAT	LIABILITIES		

All Accounts are displayed with its Group, Nature and other information.

• **Print Preview:**

AAA				Accounts
Account	Account Group	Bank Name	Account Nature	Description
Bhakti Art	LIABILITIES		LIABILITIES	
Bank of India	Bank Account		ASSETS	
Buildings	Building		ASSETS	
Advance for Exp.	EXPENSE		EXPENSE	
C.B.I. Sokhada S. A/c. 5344	ASSETS		ASSETS	
Land	ASSETS		ASSETS	
Water Works	ASSETS		ASSETS	
Chief Executive Authority - AUDA	ASSETS		ASSETS	
Machinery	ASSETS		ASSETS	
Office & Other Equipments	ASSETS		ASSETS	
Vehicles	ASSETS		ASSETS	
Cash Peripherals	Cash		ASSETS	
Cash Computer	Cash		ASSETS	
Cash Service	ASSETS		ASSETS	
B.O.I. Baroda Deposit A/c.	ASSETS		ASSETS	
Axis Bank Deposit A/C	Bank Account		ASSETS	
C.B.I. Sokhada (A.M.) S. A/c. 9083	Bank Account		ASSETS	
Axis Bank Ltd. S. A/C. 383010100007092	Bank Account		ASSETS	
C.B.I. Sokhada (F.C.) S. A/c. 6830	Bank Account		ASSETS	
B.O.I. Uni. Rd. S. A/c. 15615	ASSETS		ASSETS	
Axis Bank Ltd. S. A/C. 383010100007085	Bank Account		ASSETS	
Annual Sub. A.P. Patrika (Realised)	INCOME		INCOME	
Edu. Material (Sales & Distrib.) A/c.	INCOME		INCOME	
Agricultural Production	INCOME		INCOME	
Agricultural Land Royalty	INCOME		INCOME	
Badge Exp.	EXPENSE		EXPENSE	
Asset Write-off A/c.	INCOME		INCOME	
Purchase Account	ASSETS		ASSETS	
Hyderabad Bank Ac	ASSETS		ASSETS	
Bank Of Hyderabad A/C 1234	ASSETS		ASSETS	
Sundry Creditors	LIABILITIES		LIABILITIES	
A. P. Patrika	ASSETS		ASSETS	
Agricultural Exp.	EXPENSE		EXPENSE	
A.P. Patrika Life Mem. Sub.	LIABILITIES		LIABILITIES	
A.P. Patrika Subscription Five Year	LIABILITIES		LIABILITIES	
Deity Aperals	ASSETS		ASSETS	
Profit & Loss	ASSETS		ASSETS	
VAT 1%	VAT		LIABILITIES	
VAT 12.5%	VAT		LIABILITIES	
VAT 15%	VAT		LIABILITIES	
Cash	Cash		ASSETS	
Add. VAT 1%	Duties & Taxes		LIABILITIES	
Edu. Cess 2%	Duties & Taxes		LIABILITIES	
S&H. Edu. Cess 1%	Duties & Taxes		LIABILITIES	
Excise 10%	Duties & Taxes		LIABILITIES	
Sundry Debtor	Current Assets		ASSETS	
Service Tax 5%	Service Tax		LIABILITIES	
Service Tax 8%	Service Tax		LIABILITIES	
Service Tax 12%	Service Tax		LIABILITIES	
Sundry Creditor	Current Liabilities		LIABILITIES	
Purchase	Direct Expenses		EXPENSE	
Sales	Direct Income		INCOME	
Stock-In-Hand	Current Assets		ASSETS	
Rebate Account	Indirect Expenses		EXPENSE	
Vat 4%	VAT		LIABILITIES	
Vat 1% UD	LIABILITIES		LIABILITIES	
Vat 4% UD	ASSETS		ASSETS	
Rounding	EXPENSE		EXPENSE	
Bank of Karnataka	Bank Account		ASSETS	
Car Assest	Bank Account		ASSETS	
Cash Commission	Cash		ASSETS	
Sales - Perifaral	Indirect Income		INCOME	
Telephone Exp.	Indirect Expenses		EXPENSE	
Karm Pushap Bank	Bank Account		ASSETS	
Discount (I)	Indirect Income		INCOME	
Discount (D)	Indirect Expenses		EXPENSE	
Kiran Rathod	Capital Account		LIABILITIES	
Kiran Asset	Current Assets		ASSETS	
Travel Exp.	EXPENSE		EXPENSE	
Addioanl VAT 2.5% UD	Current Liabilities		LIABILITIES	
Custom 1%	Duties & Taxes		LIABILITIES	
Custom 2%	Duties & Taxes		LIABILITIES	
Wages	Direct Expenses		EXPENSE	
Taxation	ASSETS		ASSETS	
Rajkot, Gujarat, India, Asia				Page 1 of 1

Account Names

This report will display Accounts grouped by Account Groups.

- Account Names Selection:**

Select	Account	Account Alias	Book Code	Account Type	Description
<input checked="" type="checkbox"/>	Add. CST 2.5%			Additional Tax	
<input checked="" type="checkbox"/>	Add. VAT 1%			Additional Tax	
<input checked="" type="checkbox"/>	Add. VAT 1% Capital Goods			Additional Tax	
<input checked="" type="checkbox"/>	Add. VAT 2.5%			Additional Tax	
<input checked="" type="checkbox"/>	Add. VAT 2.5% Capital Goods			Additional Tax	
<input checked="" type="checkbox"/>	Additioanl VAT 2.5% UD			Additional Tax	
<input checked="" type="checkbox"/>	Edu. Cess 2%			Additional Tax	
<input checked="" type="checkbox"/>	S&H. Edu. Cess 1%			Additional Tax	
<input checked="" type="checkbox"/>	CST 12.5%			Tax	
<input checked="" type="checkbox"/>	CST 2%			Tax	
<input checked="" type="checkbox"/>	CST 4%			Tax	
<input checked="" type="checkbox"/>	Custom 1%			Tax	
<input checked="" type="checkbox"/>	Custom 2%			Tax	
<input checked="" type="checkbox"/>	Excise 10%			Tax	
<input checked="" type="checkbox"/>	Excise 12%			Tax	
<input checked="" type="checkbox"/>	Service Tax 10%			Tax	
<input checked="" type="checkbox"/>	Service Tax 12%			Tax	
<input checked="" type="checkbox"/>	Service Tax 5%			Tax	
<input checked="" type="checkbox"/>	Service Tax 8%			Tax	
<input checked="" type="checkbox"/>	VAT 1%			Tax	
<input checked="" type="checkbox"/>	Vat 1% UD			Tax	
<input checked="" type="checkbox"/>	VAT 12% Capital Goods			Tax	
<input checked="" type="checkbox"/>	VAT 12.5%			Tax	
<input checked="" type="checkbox"/>	VAT 15%			Tax	
<input checked="" type="checkbox"/>	VAT 15% Capital Goods			Tax	
<input checked="" type="checkbox"/>	VAT 20%			Tax	
<input checked="" type="checkbox"/>	VAT 20% Capital Goods			Tax	
<input checked="" type="checkbox"/>	Vat 4%			Tax	
<input checked="" type="checkbox"/>	VAT 4% Capital Goods			Tax	
<input checked="" type="checkbox"/>	Vat 4% UD			Tax	
<input checked="" type="checkbox"/>	VAT Lumpsum			Tax	
<input checked="" type="checkbox"/>	Taxation	Tax		Tax User Define	

All the account names will be displayed. You can select account and get report of it.

- **Misc:**

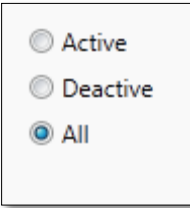

Active - Select it to get all Active records.

Deactive - Select it to get all Deactive records.

All - Select it to get all records.

- **On Screen:**

Report : Account Names					
	Account	Account Alias	Book Code	Account Type	Description
▶	VAT 1%			Tax	
	VAT 12.5%			Tax	
	VAT 15%			Tax	
	VAT 20%			Tax	
	VAT Lumpsum			Tax	
	VAT 4% Capital Goods			Tax	
	VAT 12% Capital Goods			Tax	
	VAT 15% Capital Goods			Tax	
	VAT 20% Capital Goods			Tax	
	Add. CST 2.5%			Additional Tax	
	Add. VAT 1%			Additional Tax	
	Add. VAT 1% Capital Goods			Additional Tax	
	Add. VAT 2.5%			Additional Tax	
	Add. VAT 2.5% Capital Goods			Additional Tax	
	CST 12.5%			Tax	
	CST 2%			Tax	
	CST 4%			Tax	
	Edu. Cess 2%			Additional Tax	
	S&H. Edu. Cess 1%			Additional Tax	
	Excise 10%			Tax	
	Service Tax 5%			Tax	
	Service Tax 8%			Tax	
	Service Tax 10%			Tax	
	Service Tax 12%			Tax	
	Vat 4%			Tax	
	Vat 1% UD			Tax	
	Vat 4% UD			Tax	
	Additioanl VAT 2.5% UD			Additional Tax	
	Custom 1%			Tax	
	Custom 2%			Tax	
	Excise 12%			Tax	
	Taxation	Tax		Tax User Define	

Selected Account Names are listed with its Alias, Book code and Account Type, etc.

- **Print Preview:**

Divine Total Solution				Account Names
Account Name	Account Alias	Book Code	Description	
Tax				
VAT 1%				
VAT 12.5%				
VAT 15%				
VAT 20%				
VAT Lumpsum				
VAT 4% Capital Goods				
VAT 12% Capital Goods				
VAT 15% Capital Goods				
VAT 20% Capital Goods				
CST 12.5%				
CST 2%				
CST 4%				
Excise 10%				
Service Tax 5%				
Service Tax 8%				
Service Tax 10%				
Service Tax 12%				
Vat 4%				
Vat 1% UD				
Vat 4% UD				
Custom 1%				
Custom 2%				
Excise 12%				
Additional Tax				
Add. CST 2.5%				
Add. VAT 1%				
Add. VAT 1% Capital Goods				
Add. VAT 2.5%				
Add. VAT 2.5% Capital Goods				
Edu. Cess 2%				
S&H. Edu. Cess 1%				
Additioanl VAT 2.5% UD				
Tax User Define				
Taxation		Tax		
"Niramay",Shree Ram Park,Kalawad Road,Rajkot				Page 1 of 1

Voucher Types

This report will display all voucher types.

- **Voucher Types Selection:**

Select	Document Type	Document Type Alias	Head Selection Name	Line Selection Name	Head Account Flag	Description
<input type="checkbox"/>	Bank Payment	BP	Included	Excluded	Dr	
<input type="checkbox"/>	Bank Receipt	BR	Included	Excluded	Dr	
<input type="checkbox"/>	Bank Transfer	BT	Included	Included	Cr	
<input type="checkbox"/>	Cash Deposit	CD	Included	Included	Cr	
<input type="checkbox"/>	Cash Payment	CP	Included	Excluded	Cr	
<input type="checkbox"/>	Cash Receipt	CR	Included	Excluded	Dr	
<input type="checkbox"/>	Cash Transfer	CT	Included	Included	Cr	
<input type="checkbox"/>	Cash Withdrawal	CW	Included	Included	Cr	
<input type="checkbox"/>	Credit Note	CRN	Included	Included	Dr	
<input type="checkbox"/>	Debit Note	DRN	Included	Included	Cr	
<input type="checkbox"/>	Journal Voucher	JV	All	All		
<input type="checkbox"/>	Purchase	P	Included	Excluded	Cr	
<input type="checkbox"/>	Purchase Return	PR	Included	Excluded	Dr	
<input type="checkbox"/>	Sales	S	Included	Excluded	Dr	
<input type="checkbox"/>	Sales Return	SR	Included	Excluded	Cr	

All voucher types will be displayed.

- **Misc:**

☐ Active
☐ Deactive
☒ All

Active - Select it to get all Active records.

Deactive - Select it to get all Deactive records.

All - Select it to get all records.

- **On Screen:**

Report : Voucher Types					
	Voucher Type	Head Selection Name	Line Selection Name	Head Account Flag	Description
▶	Journal Voucher	All	All		
	Credit Note	Included	Included	Dr	
	Debit Note	Included	Included	Cr	
	Purchase	Included	Excluded	Cr	
	Sales	Included	Excluded	Dr	
	Purchase Return	Included	Excluded	Dr	
	Sales Return	Included	Excluded	Cr	
	Cash Receipt	Included	Excluded	Dr	
	Bank Receipt	Included	Excluded	Dr	
	Cash Payment	Included	Excluded	Cr	
	Bank Payment	Included	Excluded	Dr	
	Cash Deposit	Included	Included	Cr	
	Cash Withdrawal	Included	Included	Cr	
	Bank Transfer	Included	Included	Cr	
	Cash Transfer	Included	Included	Cr	

Selected Voucher Types are listed with its Head Selection, Line Selection and Head Account Flag.

- **Print Preview:**

Divine Total Solution

Voucher Types			
Voucher Type	Line Selection Name	Head Selection Name	Head Account Flag
Journal Voucher	All	All	
Credit Note	Included	Included	Dr
Debit Note	Included	Included	Cr
Purchase	Excluded	Included	Cr
Sales	Excluded	Included	Dr
Purchase Return	Excluded	Included	Dr
Sales Return	Excluded	Included	Cr
Cash Receipt	Excluded	Included	Dr
Bank Receipt	Excluded	Included	Dr
Cash Payment	Excluded	Included	Cr
Bank Payment	Excluded	Included	Dr
Cash Deposit	Included	Included	Cr
Cash Withdrawal	Included	Included	Cr
Bank Transfer	Included	Included	Cr
Cash Transfer	Included	Included	Cr

"Niramay",Shree Ram Park,Kalawad Road,Rajkot

Page 1 of 1

Inventory Reports

Stock Detail

Details of all items with Mfg Company, Brand, Specification and Batch will be displayed.

- **Company Selection:**

Select	Company Alias	Company Name	Address	Currency Code	Currency Sign
<input checked="" type="checkbox"/>	AAA	Anupam Computer Shoppe	Rajkot, Gujarat, India, Asia	INR	₹
<input type="checkbox"/>	DTS	Divine Total Solution	Niramay, Shri Rampark, Main Road, Kalawad Road, Rajkot, Gujarat, India, Asia, Pin: 360005	E	€

Select companies from which you wish to get report.

Here, currently running company will be selected by default.

- **Item Names Selection:**

Select	Item Name	Item Alias	Item Category	Is Consumable	Is Individual	Default Packing Size	Description	Is Active
<input type="checkbox"/>	Bench		Furniture	<input type="checkbox"/>	<input type="checkbox"/>	1.000 pc		<input checked="" type="checkbox"/>
<input type="checkbox"/>	Bottle		Matel	<input type="checkbox"/>	<input type="checkbox"/>	1.000 pc		<input checked="" type="checkbox"/>
<input checked="" type="checkbox"/>	Chair		Furniture	<input type="checkbox"/>	<input type="checkbox"/>	12.000 pc		<input checked="" type="checkbox"/>
<input type="checkbox"/>	Computer-Laptop	LP	Electronics	<input type="checkbox"/>	<input checked="" type="checkbox"/>	1.000 pc		<input checked="" type="checkbox"/>
<input type="checkbox"/>	Computer-PC	PC	Hardware	<input type="checkbox"/>	<input checked="" type="checkbox"/>	1.000 pc		<input checked="" type="checkbox"/>
<input type="checkbox"/>	DVD		Computer	<input type="checkbox"/>	<input type="checkbox"/>	1.000 pc		<input checked="" type="checkbox"/>
<input type="checkbox"/>	Fan		Electronics	<input type="checkbox"/>	<input type="checkbox"/>	1.000 pc		<input checked="" type="checkbox"/>
<input type="checkbox"/>	Files		Stationary	<input type="checkbox"/>	<input type="checkbox"/>	1.000 pc		<input checked="" type="checkbox"/>
<input type="checkbox"/>	Galaxy Grand		Samsung Phones	<input type="checkbox"/>	<input checked="" type="checkbox"/>	1.000 pc		<input checked="" type="checkbox"/>
<input type="checkbox"/>	Hard Disk	HDD	Electronics	<input type="checkbox"/>	<input checked="" type="checkbox"/>	1.000 pc		<input checked="" type="checkbox"/>
<input type="checkbox"/>	Head Phone			<input type="checkbox"/>	<input type="checkbox"/>	1.000 pc		<input checked="" type="checkbox"/>
<input type="checkbox"/>	iPhone 3GS		Apple Phones	<input type="checkbox"/>	<input checked="" type="checkbox"/>	1.000 pc		<input checked="" type="checkbox"/>
<input type="checkbox"/>	iPhone 4		Apple Phones	<input type="checkbox"/>	<input checked="" type="checkbox"/>	1.000 pc		<input checked="" type="checkbox"/>
<input type="checkbox"/>	iPhone 4S		Apple Phones	<input type="checkbox"/>	<input checked="" type="checkbox"/>	1.000 pc		<input checked="" type="checkbox"/>
<input type="checkbox"/>	iPhone 5		Apple Phones	<input type="checkbox"/>	<input checked="" type="checkbox"/>	1.000 pc		<input checked="" type="checkbox"/>
<input type="checkbox"/>	Laptop		Electronics	<input type="checkbox"/>	<input checked="" type="checkbox"/>	1.000 pc		<input checked="" type="checkbox"/>
<input type="checkbox"/>	Laptops	Lappy	Electronics	<input checked="" type="checkbox"/>	<input checked="" type="checkbox"/>	1.000 pc		<input checked="" type="checkbox"/>
<input type="checkbox"/>	Mouse		Peripherals	<input type="checkbox"/>	<input checked="" type="checkbox"/>	1.000 pc		<input checked="" type="checkbox"/>
<input type="checkbox"/>	Notebook		Electronics	<input type="checkbox"/>	<input checked="" type="checkbox"/>	1.000 pc		<input checked="" type="checkbox"/>
<input type="checkbox"/>	Pen			<input type="checkbox"/>	<input type="checkbox"/>	1.000 pc		<input checked="" type="checkbox"/>
<input type="checkbox"/>	Printer		Peripherals	<input checked="" type="checkbox"/>	<input checked="" type="checkbox"/>	1.000 pc		<input checked="" type="checkbox"/>
<input type="checkbox"/>	Shampoo		Cosmetic	<input type="checkbox"/>	<input type="checkbox"/>	1.000 l		<input checked="" type="checkbox"/>
<input type="checkbox"/>	Tablet		Electronics	<input type="checkbox"/>	<input checked="" type="checkbox"/>	1.000 pc		<input checked="" type="checkbox"/>
<input type="checkbox"/>	Tube Light		Electronics	<input type="checkbox"/>	<input type="checkbox"/>	1.000 pc		<input checked="" type="checkbox"/>

All item names will be displayed of selected company with its detail information.

- **Misc:**

As On Date	02-04-2013
Report Date	03-04-2013

As On Date: It will fetch records till date given of the transaction period given in date.

Report Date: Set date of report which will be displayed on header part of report.

- **On Screen:**

Company : Anupam Computer Shoppe
Report : Stock Detail
As On Date : 02-04-2013

Item Specification	Location	Unit	Stock
Chair			
: 1.000 pc			Stock: 500.00
: (No Specification)			Stock: 500.00
: (No Company)			Stock: 500.00
: (No Brand Name)			Stock: 500.00
: (No Batch)			Stock: 500.00
1.000 pc		500.000000000	
: 12.000 pc			Stock: 500.00
: (No Specification)			Stock: 200.00
: National			Stock: 200.00
: (No Brand Name)			Stock: 200.00
: (No Batch)			Stock: 200.00
12.000 pc		200.000000000	
: Color:White,			Stock: 300.00
: National			Stock: 300.00
: National			Stock: 300.00
: Batch No:754Ch,			Stock: 300.00
Room No 26	Room No 26	12.000 pc	300.000000000

Items are grouped by Item Name, Unit, Specification, Company, Band and Batch and displays group wise stock.

- **Print Preview:**

Anupam Computer Shoppe			
Stock Detail dated 02-04-2013			
Report On : 03-Apr-13			
Description	Unit	Stock	Total Stock
Chair			1000.000000000
(No Specification)			1000.000000000
(No Company)			500.000000000
(No Brand Name)			500.000000000
(No Batch)			500.000000000
	1.000 pc	500.000000000	
National			500.000000000
(No Brand Name)			200.000000000
(No Batch)			200.000000000
	12.000 pc	200.000000000	
National			300.000000000
Batch No:754Ch,			300.000000000
Room No 26	12.000 pc	300.000000000	
Rajkot, Gujarat, India, Asia			Page 1 of 1

Stock Summary

Summary of all items with stock will be displayed.

- Company Selection:**

Select	Company Alias	Company Name	Address	Currency Code	Currency Sign
<input checked="" type="checkbox"/>	AAA	Anupam Computer Shoppe	Rajkot, Gujarat, India, Asia	INR	₹
<input type="checkbox"/>	DTS	Divine Total Solution	Niramay, Shri Rampark, Main Road, Kalawad Road, Rajkot, Gujarat, India, Asia, Pin: 360005	E	€

Select companies from which you wish to get report.

Here, currently running company will be selected by default.

- Item Names Selection:**

Select	Item Name	Item Alias	Item Category	Is Consumable	Is Individual	Default Packing Size	Description	Is Active
<input type="checkbox"/>	Bench		Furniture	<input type="checkbox"/>	<input type="checkbox"/>	1.000 pc		<input checked="" type="checkbox"/>
<input type="checkbox"/>	Bottle		Matel	<input type="checkbox"/>	<input type="checkbox"/>	1.000 pc		<input checked="" type="checkbox"/>
<input type="checkbox"/>	Chair		Wood	<input type="checkbox"/>	<input type="checkbox"/>	1.000 l		<input checked="" type="checkbox"/>
<input type="checkbox"/>	Computer-Laptop	LP	Electronics	<input type="checkbox"/>	<input checked="" type="checkbox"/>	1.000 pc		<input checked="" type="checkbox"/>
<input checked="" type="checkbox"/>	Computer-PC	PC	Hardware	<input type="checkbox"/>	<input checked="" type="checkbox"/>	1.000 pc		<input checked="" type="checkbox"/>
<input checked="" type="checkbox"/>	DVD		Computer	<input type="checkbox"/>	<input type="checkbox"/>	1.000 pc		<input checked="" type="checkbox"/>
<input checked="" type="checkbox"/>	Fan		Electronics	<input type="checkbox"/>	<input type="checkbox"/>	1.000 pc		<input checked="" type="checkbox"/>
<input checked="" type="checkbox"/>	Files		Stationary	<input type="checkbox"/>	<input type="checkbox"/>	1.000 pc		<input checked="" type="checkbox"/>
<input checked="" type="checkbox"/>	Galaxy Grand		Samsung Phones	<input type="checkbox"/>	<input checked="" type="checkbox"/>	1.000 pc		<input checked="" type="checkbox"/>
<input checked="" type="checkbox"/>	Hard Disk	HDD	Electronics	<input type="checkbox"/>	<input checked="" type="checkbox"/>	1.000 pc		<input checked="" type="checkbox"/>
<input checked="" type="checkbox"/>	Head Phone			<input type="checkbox"/>	<input type="checkbox"/>	1.000 pc		<input checked="" type="checkbox"/>
<input checked="" type="checkbox"/>	IPhone 3GS		Apple Phones	<input type="checkbox"/>	<input checked="" type="checkbox"/>	1.000 pc		<input checked="" type="checkbox"/>
<input checked="" type="checkbox"/>	IPhone 4		Apple Phones	<input type="checkbox"/>	<input checked="" type="checkbox"/>	1.000 pc		<input checked="" type="checkbox"/>
<input checked="" type="checkbox"/>	IPhone 4S		Apple Phones	<input type="checkbox"/>	<input checked="" type="checkbox"/>	1.000 pc		<input checked="" type="checkbox"/>
<input checked="" type="checkbox"/>	IPhone 5		Apple Phones	<input type="checkbox"/>	<input checked="" type="checkbox"/>	1.000 pc		<input checked="" type="checkbox"/>
<input checked="" type="checkbox"/>	Laptop		Electronics	<input type="checkbox"/>	<input checked="" type="checkbox"/>	1.000 pc		<input checked="" type="checkbox"/>
<input checked="" type="checkbox"/>	Laptops	Lappy	Electronics	<input checked="" type="checkbox"/>	<input checked="" type="checkbox"/>	1.000 pc		<input checked="" type="checkbox"/>
<input checked="" type="checkbox"/>	Mouse		Peripherals	<input type="checkbox"/>	<input checked="" type="checkbox"/>	1.000 pc		<input checked="" type="checkbox"/>
<input checked="" type="checkbox"/>	Notebook		Electronics	<input type="checkbox"/>	<input checked="" type="checkbox"/>	1.000 pc		<input checked="" type="checkbox"/>
<input checked="" type="checkbox"/>	Pen			<input type="checkbox"/>	<input type="checkbox"/>	1.000 pc		<input checked="" type="checkbox"/>
<input checked="" type="checkbox"/>	Printer		Peripherals	<input checked="" type="checkbox"/>	<input checked="" type="checkbox"/>	1.000 pc		<input checked="" type="checkbox"/>
<input checked="" type="checkbox"/>	Shampoo		Cosmetic	<input type="checkbox"/>	<input type="checkbox"/>	1.000 l		<input checked="" type="checkbox"/>
<input checked="" type="checkbox"/>	Tablet		Electronics	<input type="checkbox"/>	<input checked="" type="checkbox"/>	1.000 pc		<input checked="" type="checkbox"/>
<input checked="" type="checkbox"/>	Tube Light		Electronics	<input type="checkbox"/>	<input type="checkbox"/>	1.000 pc		<input checked="" type="checkbox"/>

All item names will be displayed of selected company with its detail information.

- **Misc:**

As On Date	02-04-2013
Report Date	03-04-2013

As On Date: It will fetch records till date given of the transaction period given in date.

Report Date: Set date of report which will be displayed on header part of report.

- **On Screen:**

Company : Anupam Computer Shoppe			
Report : Stock Summary			
As On Date : 03-04-2013			
Item Name	Unit	Stock	
Computer-PC	1.000 pc	0.000000000	
DVD	1.000 pc	5345.582000000	
Fan	1.000 pc	40.000000000	
Files	1.000 pc	2895.364000000	
Galaxy Grand	1.000 pc	0.000000000	
Hard Disk	1.000 pc	6.000000000	
Head Phone	1.000 pc	0.000000000	
IPhone 3GS	1.000 pc	0.000000000	
IPhone 4	1.000 pc	9.000000000	
IPhone 4S	1.000 pc	4.000000000	
IPhone 5	1.000 pc	4.000000000	
Laptop	1.000 pc	32.000000000	
Laptops	12.000 pc	0.000000000	
Mouse	1.000 pc	1.000000000	
Notebook	12.000 pc	0.000000000	
Pen	1.000 pc	246.714000000	
Printer	1.000 pc	0.000000000	
Shampoo	1.000 l	11330.846000000	
Tablet	1.000 pc	13.000000000	
Tube Light	1.000 pc	0.000000000	

Unit wise stock is displayed for all selected Items.

- **Print Preview:**

Anupam Computer Shoppe Stock Summary dated 03-04-2013		
Report On : 03-Apr-13		
Description	Unit	Stock
Computer-PC	1.000 pc	0.000000000
DVD	1.000 pc	5345.582000000
Fan	1.000 pc	40.000000000
Files	1.000 pc	2895.364000000
Galaxy Grand	1.000 pc	0.000000000
Hard Disk	1.000 pc	6.000000000
Head Phone	1.000 pc	0.000000000
IPhone 3GS	1.000 pc	0.000000000
IPhone 4	1.000 pc	9.000000000
IPhone 4 S	1.000 pc	4.000000000
IPhone 5	1.000 pc	4.000000000
Laptop	1.000 pc	32.000000000
Laptops	12.000 pc	0.000000000
Mouse	1.000 pc	1.000000000
Notebook	12.000 pc	0.000000000
Pen	1.000 pc	246.714000000
Printer	1.000 pc	0.000000000
Shampoo	1.000 l	11330.846000000
Tablet	1.000 pc	13.000000000
Tube Light	1.000 pc	0.000000000
Rajkot, Gujarat, India, Asia		Page 1 of 1

Inventory Register

You can get purchase register, sales register, purchase return register, sales return register.

- Company Selection:**

Select	Company Alias	Company Name	Address	Currency Code	Currency Sign
<input checked="" type="checkbox"/>	AAA	Anupam Computer Shoppe	Rajkot, Gujarat, India, Asia	INR	₹
<input type="checkbox"/>	DTS	Divine Total Solution	Niramay, Shri Rampark, Main Road, Kalawad Road, Rajkot, Gujarat, India, Asia, Pin: 360005	E	€

Select companies from which you wish to get report.

Here, currently running company will be selected by default.

- Inventory Voucher Types Selection:**

Select	Inventory Voucher Type	Inventory Voucher Type Alias	Stock Effect	Location Selection	Has Amount	Has Tax	Is Business Stock	Description	Is Active	Account	Entry Status
<input checked="" type="checkbox"/>	Purchase Order	PO	None	No Location	<input checked="" type="checkbox"/>	<input checked="" type="checkbox"/>	<input checked="" type="checkbox"/>		<input checked="" type="checkbox"/>		Predefined
<input checked="" type="checkbox"/>	Sales Order	SO	None	No Location	<input checked="" type="checkbox"/>	<input checked="" type="checkbox"/>	<input checked="" type="checkbox"/>		<input checked="" type="checkbox"/>		Predefined
<input checked="" type="checkbox"/>	Purchase	P	Add	To Location	<input checked="" type="checkbox"/>	<input checked="" type="checkbox"/>	<input checked="" type="checkbox"/>		<input checked="" type="checkbox"/>	Purchase	Userdefined
<input checked="" type="checkbox"/>	Sales	S	Deduct	From Location	<input checked="" type="checkbox"/>	<input checked="" type="checkbox"/>	<input checked="" type="checkbox"/>		<input checked="" type="checkbox"/>	Sales	Predefined
<input type="checkbox"/>	Purchase Return	PR	Deduct	From Location	<input checked="" type="checkbox"/>	<input checked="" type="checkbox"/>	<input checked="" type="checkbox"/>		<input checked="" type="checkbox"/>		Predefined
<input type="checkbox"/>	Sales Return	SR	Add	To Location	<input checked="" type="checkbox"/>	<input checked="" type="checkbox"/>	<input checked="" type="checkbox"/>		<input checked="" type="checkbox"/>		Predefined
<input type="checkbox"/>	Purchase Challan	PC	Add	To Location	<input type="checkbox"/>	<input type="checkbox"/>	<input checked="" type="checkbox"/>		<input checked="" type="checkbox"/>		Predefined
<input type="checkbox"/>	Sales Challan	SC	Deduct	From Location	<input type="checkbox"/>	<input type="checkbox"/>	<input checked="" type="checkbox"/>		<input checked="" type="checkbox"/>		Predefined
<input type="checkbox"/>	Inward Challan	IC	Add	To Location	<input type="checkbox"/>	<input type="checkbox"/>	<input checked="" type="checkbox"/>		<input checked="" type="checkbox"/>		Predefined
<input type="checkbox"/>	Outward Challan	OC	Deduct	From Location	<input type="checkbox"/>	<input type="checkbox"/>	<input checked="" type="checkbox"/>		<input checked="" type="checkbox"/>		Predefined
<input type="checkbox"/>	Production	PRO	Any	Both	<input checked="" type="checkbox"/>	<input type="checkbox"/>	<input checked="" type="checkbox"/>		<input checked="" type="checkbox"/>		Predefined
<input type="checkbox"/>	Stock Transfer	ST	Transfer	Both	<input checked="" type="checkbox"/>	<input type="checkbox"/>	<input checked="" type="checkbox"/>		<input checked="" type="checkbox"/>		Predefined
<input type="checkbox"/>	Quotation (Outward)	QO	None	No Location	<input checked="" type="checkbox"/>	<input checked="" type="checkbox"/>	<input checked="" type="checkbox"/>		<input checked="" type="checkbox"/>		Predefined
<input type="checkbox"/>	Quotation (Inward)	QI	None	No Location	<input checked="" type="checkbox"/>	<input checked="" type="checkbox"/>	<input checked="" type="checkbox"/>		<input checked="" type="checkbox"/>		Predefined
<input type="checkbox"/>	Purchase Order for Consumption	POC	None	No Location	<input checked="" type="checkbox"/>	<input checked="" type="checkbox"/>	<input type="checkbox"/>		<input checked="" type="checkbox"/>		Predefined
<input type="checkbox"/>	Quotation (Inward) for Consumption	QIC	None	No Location	<input checked="" type="checkbox"/>	<input checked="" type="checkbox"/>	<input type="checkbox"/>		<input checked="" type="checkbox"/>		Predefined
<input type="checkbox"/>	Purchase Challan for Consumption	PCC	Add	To Location	<input type="checkbox"/>	<input type="checkbox"/>	<input type="checkbox"/>		<input checked="" type="checkbox"/>		Predefined
<input type="checkbox"/>	Purchase Return for Consumption	PRC	Deduct	From Location	<input checked="" type="checkbox"/>	<input checked="" type="checkbox"/>	<input type="checkbox"/>		<input checked="" type="checkbox"/>		Predefined
<input type="checkbox"/>	Indent for Consumption	INC	None	No Location	<input type="checkbox"/>	<input type="checkbox"/>	<input type="checkbox"/>		<input checked="" type="checkbox"/>		Predefined
<input type="checkbox"/>	Issue for usage for Consumption	IC	Deduct	Both	<input type="checkbox"/>	<input type="checkbox"/>	<input type="checkbox"/>		<input checked="" type="checkbox"/>		Predefined
<input type="checkbox"/>	Return Unused for Consumption	RC	Add	Both	<input type="checkbox"/>	<input type="checkbox"/>	<input type="checkbox"/>		<input checked="" type="checkbox"/>		Predefined

Select the inventory voucher type from which you wish to get report.

- **Terms Selection:**

Select	Term	Account	Description	Is Active	Entry Status
<input checked="" type="checkbox"/>	Add. VAT 1%	Add. VAT 1%		<input checked="" type="checkbox"/>	Suggested
<input type="checkbox"/>	Add. VAT 1% Capital Goods			<input checked="" type="checkbox"/>	Suggested
<input type="checkbox"/>	Add. VAT 2.5%	Add. VAT 2.5%		<input checked="" type="checkbox"/>	Suggested
<input type="checkbox"/>	Add. VAT 2.5% Capital Goods	Add. VAT 2.5% Capital Goods		<input checked="" type="checkbox"/>	Suggested
<input checked="" type="checkbox"/>	Amount			<input checked="" type="checkbox"/>	Predefined
<input type="checkbox"/>	CST 12.5%	CST 12.5%		<input checked="" type="checkbox"/>	Suggested
<input type="checkbox"/>	CST 2%	CST 2%		<input checked="" type="checkbox"/>	Suggested
<input type="checkbox"/>	CST 4%	CST 4%		<input checked="" type="checkbox"/>	Suggested
<input type="checkbox"/>	Custom 1%	Custom 1%		<input checked="" type="checkbox"/>	Userdefined
<input type="checkbox"/>	Custom 2%	Custom 2%		<input checked="" type="checkbox"/>	Userdefined
<input type="checkbox"/>	Discount	Discount (D)		<input checked="" type="checkbox"/>	Predefined
<input type="checkbox"/>	Edu. Cess 2%	Edu. Cess 2%		<input checked="" type="checkbox"/>	Suggested
<input checked="" type="checkbox"/>	Excise 10%	Excise 10%		<input checked="" type="checkbox"/>	Suggested
<input type="checkbox"/>	Excise 12%	Excise 10%		<input checked="" type="checkbox"/>	Userdefined
<input type="checkbox"/>	Freight	Badge Exp.		<input checked="" type="checkbox"/>	Suggested
<input type="checkbox"/>	Rounding	Rebate Account		<input checked="" type="checkbox"/>	Predefined
<input type="checkbox"/>	S&H. Edu. Cess 1%	S&H. Edu. Cess 1%		<input checked="" type="checkbox"/>	Suggested
<input type="checkbox"/>	Service Tax 10%	Service Tax 10%		<input checked="" type="checkbox"/>	Suggested
<input type="checkbox"/>	Service Tax 12%	Service Tax 12%		<input checked="" type="checkbox"/>	Suggested
<input type="checkbox"/>	Service Tax 5%	Service Tax 5%		<input checked="" type="checkbox"/>	Suggested
<input type="checkbox"/>	Service Tax 8%	Service Tax 8%		<input checked="" type="checkbox"/>	Suggested
<input type="checkbox"/>	Tax Free			<input checked="" type="checkbox"/>	Suggested
<input type="checkbox"/>	Transport	Transportation Charges		<input checked="" type="checkbox"/>	Suggested
<input type="checkbox"/>	VAT 1%	VAT 1%		<input checked="" type="checkbox"/>	Suggested
<input type="checkbox"/>	VAT 12% Capital Goods	VAT 12% Capital Goods		<input checked="" type="checkbox"/>	Suggested
<input type="checkbox"/>	VAT 12.5%	VAT 12.5%		<input checked="" type="checkbox"/>	Suggested
<input type="checkbox"/>	VAT 15%	VAT 15%		<input checked="" type="checkbox"/>	Suggested
<input type="checkbox"/>	VAT 15% Capital Goods	VAT 15% Capital Goods		<input checked="" type="checkbox"/>	Suggested
<input type="checkbox"/>	VAT 20%	VAT 20%		<input checked="" type="checkbox"/>	Suggested
<input type="checkbox"/>	VAT 20% Capital Goods	VAT 20% Capital Goods		<input checked="" type="checkbox"/>	Suggested
<input checked="" type="checkbox"/>	VAT 4%	Vat 4%		<input checked="" type="checkbox"/>	Suggested
<input type="checkbox"/>	VAT 4% Capital Goods	VAT 4% Capital Goods		<input checked="" type="checkbox"/>	Suggested
<input type="checkbox"/>	VAT Lumpsum	VAT Lumpsum		<input checked="" type="checkbox"/>	Suggested

Select the inventory voucher type from which you wish to get report.

- **Misc:**

Date Range

From Date
01-04-2012

To Date
31-03-2013

Report Date
03-04-2013

☐ Hide Other Currency

Date Range: Set date range within which you wish to get report.

Here, currently running financial year of the current company will be displayed by default.

Report Date: Set date of report which will be displayed on header part of report.

Hide Currency: Tick it if you wish to hide Amount in Other currency.

- **On Screen:**

Company : Anupam Computer Shoppe Report : Inventory Register Date Range: 01-04-2012 to 31-03-2013									
Document Date	Inventory Voucher No	Supplier	Amount IOC	Currency Code	Amount ICC	Add. VAT 1%	Amount	Excise 10%	VAT 4%
02-04-2012	INVS120402-1	Apple Co.	1,050.00	INR	1,050.00	10.40	1,000.00		40.00
02-03-2013	INVS130302-1	Acer	2,30,448.00	INR	2,30,448.00	1,144.00	1,10,000.00	10,000.00	4,800.00
01-04-2012	INVS120401-1	Additional_Info_TEST	16,702.00	INR	16,702.00	52.00	10,010.00	1,000.00	640.00
01-04-2012	INVS120401-2	Apple Co.	12,405.00	INR	12,405.00	5.20	10,000.00	1,000.00	460.00
16-03-2013	INVP130316-1	Acer	3,432.00	USD	1,88,760.00		1,65,000.00	16,500.00	7,260.00
16-03-2013	INVP130316-2	Apple Co.	7,960.00	USD	4,37,809.00	3,088.80	4,07,000.00	11,000.00	16,720.00
18-03-2013	INVP130318-1	Acer	76,140.00	USD	42,25,770.00		33,30,000.00	3,69,075.00	1,62,393.00
18-03-2013	INVP130318-2	Acer	8,03,00,000.00	USD	3,65,55,00,000.00	3,60,25,506.68	3,16,51,01,258.00	14,80,566.22	12,72,55,499.42
19-03-2013	INVP130319-1	Apple Co.	5,89,961.00	USD	5,89,961.00	393.16	5,24,724.62	43,980.12	20,863.42
19-03-2013	INVP130319-2	Apple Co.	1,39,96,351.18	INR	1,39,96,351.18	1,19,127.75	1,22,12,135.54	10,48,140.81	4,75,969.80
20-03-2013	INVP130320-1	Apple Co.	1,06,268.00	USD	1,06,268.00	832.38	94,802.17	6,620.00	3,589.03
20-03-2013	INVP130320-2	Apple Co.	97,789.00	INR	97,789.00	822.84	68,000.00	6,800.00	3,280.16
20-03-2013	INVP130320-3	Apple Co.	1,144.00	INR	1,144.00		1,000.00	100.00	44.00
21-03-2013	INVP130321-1	Apple Co.	16,980.00	USD	16,36,184.00	10,543.71	14,99,068.67	75,076.00	10,203.56
22-03-2013	INVP130322-1	Atmiya Info Tech.	11,535.63	USD	6,34,459.65	4,255.90	6,15,573.20	17,889.85	24,240.70
23-03-2013	INVP130323-1	Anupam Computer Shoppe	1,79,198.00	INR	1,79,198.00	727.98	1,56,000.00	15,600.00	6,871.92
25-03-2013	INVP130325-1	Acer	6,37,050.00	INR	6,37,050.00	6,056.36	5,50,191.00	54,908.10	24,225.45
25-03-2013	INVS130325-1	Acer	6,49,696.00	INR	6,49,696.00	6,176.80	5,61,110.00	56,000.00	24,707.20
26-03-2013	INVP130326-1	Acer	140.00	INR	140.00	1.33	121.00	12.10	5.34
26-03-2013	INVP130326-2	Anupam Computer Shoppe	1,745.00	USD	95,971.00	844.80	92,752.00	4,400.00	3,341.80
29-03-2013	INVP130329-1	Kiran Rath	121.00	INR	121.00		121.00		
29-03-2013	INVP130329-2	Kiran R Ahir	114.00	INR	114.00		100.00	10.00	4.40
29-03-2013	INVS130329-3	Apple Co.	120.58	INR	120.58		121.00		
29-03-2013	INVS130329-2	Acer	1,384.00	INR	1,384.00		1,210.00	121.00	53.24
29-03-2013	INVS130329-4	Acer	138.42	INR	138.42		121.00		
30-03-2013	INVP130330-1	Divine Total Solutions Pvt. Ltd.	1,759.00	USD	96,756.00	852.50	93,500.00	4,400.00	3,371.50
31-03-2013	INVS130331-1	Apple Co.	28,085.00	INR	28,085.00		25,110.00	2,511.00	1,104.84

Selected Terms are represented as columns with Inventory Vouchers of selected Inventory Voucher Types.

- **Print Preview:**

Inventory Register									
Document Date	Inventory Voucher No	Supplier	Amount IOC	Currency Code	Amount ICC	Add. VAT 1%	Amount	Excise 10%	VAT 4%
02-04-2012	INVS120402-1	Apple Co.	1,050.00	INR	1,050.00	10.40	1,000.00		40.00
02-03-2013	INVS130302-1	Acer	2,30,448.00	INR	2,30,448.00	1,144.00	1,10,000.00	10,000.00	4,800.00
01-04-2012	INVS120401-1	Additional_Info_TEST	16,702.00	INR	16,702.00	52.00	10,010.00	1,000.00	640.00
01-04-2012	INVS120401-2	Apple Co.	12,405.00	INR	12,405.00	5.20	10,000.00	1,000.00	460.00
16-03-2013	INVP130316-1	Acer	3,432.00	USD	1,88,760.00		1,65,000.00	16,500.00	7,260.00
16-03-2013	INVP130316-2	Apple Co.	7,960.00	USD	4,37,809.00	3,088.80	4,07,000.00	11,000.00	16,720.00
18-03-2013	INVP130318-1	Acer	76,140.00	USD	42,25,770.00		33,30,000.00	3,69,075.00	1,62,393.00
18-03-2013	INVP130318-2	Acer	8,03,00,000.00	USD	3,65,55,00,000.00	3,60,25,506.68	3,16,51,01,258.00	14,80,566.22	12,72,55,499.42
19-03-2013	INVP130319-1	Apple Co.	5,89,961.00	USD	5,89,961.00	393.16	5,24,724.62	43,980.12	20,863.42
19-03-2013	INVP130319-2	Apple Co.	1,39,96,351.18	INR	1,39,96,351.18	1,19,127.75	1,22,12,135.54	10,48,140.81	4,75,969.80
20-03-2013	INVP130320-1	Apple Co.	1,06,268.00	USD	1,06,268.00	832.38	94,802.17	6,620.00	3,589.03
20-03-2013	INVP130320-2	Apple Co.	97,789.00	INR	97,789.00	822.84	68,000.00	6,800.00	3,280.16
20-03-2013	INVP130320-3	Apple Co.	1,144.00	INR	1,144.00		1,000.00	100.00	44.00
21-03-2013	INVP130321-1	Apple Co.	16,980.00	USD	16,36,184.00	10,543.71	14,99,068.67	75,076.00	10,203.56
22-03-2013	INVP130322-1	Atmiya Info Tech.	11,535.63	USD	6,34,459.65	4,255.90	6,15,573.20	17,889.85	24,240.70
23-03-2013	INVP130323-1	Anupam Computer Shoppe	1,79,198.00	INR	1,79,198.00	727.98	1,56,000.00	15,600.00	6,871.92
25-03-2013	INVP130325-1	Acer	6,37,050.00	INR	6,37,050.00	6,056.36	5,50,191.00	54,908.10	24,225.45
25-03-2013	INVS130325-1	Acer	6,49,696.00	INR	6,49,696.00	6,176.80	5,61,110.00	56,000.00	24,707.20
26-03-2013	INVP130326-1	Acer	140.00	INR	140.00	1.33	121.00	12.10	5.34
26-03-2013	INVP130326-2	Anupam Computer Shoppe	1,745.00	USD	95,971.00	844.80	92,752.00	4,400.00	3,341.80
29-03-2013	INVP130329-1	Kiran Rath	121.00	INR	121.00		121.00		
29-03-2013	INVP130329-2	Kiran R Ahir	114.00	INR	114.00		100.00	10.00	4.40
29-03-2013	INVS130329-3	Apple Co.	120.58	INR	120.58		121.00		
29-03-2013	INVS130329-2	Acer	1,384.00	INR	1,384.00		1,210.00	121.00	53.24
29-03-2013	INVS130329-4	Acer	138.42	INR	138.42		121.00		
30-03-2013	INVP130330-1	Divine Total Solutions Pvt. Ltd.	1,759.00	USD	96,756.00	852.50	93,500.00	4,400.00	3,371.50
31-03-2013	INVS130331-1	Apple Co.	28,085.00	INR	28,085.00		25,110.00	2,511.00	1,104.84

Tax Summary

This report will display total Tax.

- **Company Selection:**

Select	Company Alias	Company Name	Address	Currency Code	Currency Sign
<input checked="" type="checkbox"/>	AAA	Anupam Computer Shoppe	Rajkot, Gujarat, India, Asia	INR	₹
<input type="checkbox"/>	DTS	Divine Total Solution	Niramay, Shri Rampark, Main Road, Kalawad Road, Rajkot, Gujarat, India, Asia, Pin: 360005	E	€

Select Company from which you wish to get report. Single company selection allowed.

- **Tax Selection:**

Select	Account	Account Alias	Book Code	Account Type	Description
<input checked="" type="checkbox"/>	Add. VAT 1%			Additional Tax	
<input type="checkbox"/>	Additioanl VAT 2.5% UD			Additional Tax	
<input type="checkbox"/>	Custom 1%			Tax	
<input type="checkbox"/>	Custom 2%			Tax	
<input type="checkbox"/>	Edu. Cess 2%			Additional Tax	
<input type="checkbox"/>	Excise 10%			Tax	
<input type="checkbox"/>	S&H. Edu. Cess 1%			Additional Tax	
<input type="checkbox"/>	Service Tax 12%			Tax	
<input type="checkbox"/>	Service Tax 5%			Tax	
<input type="checkbox"/>	Service Tax 8%			Tax	
<input checked="" type="checkbox"/>	VAT 1%			Tax	
<input type="checkbox"/>	Vat 1% UD			Tax	
<input type="checkbox"/>	VAT 12.5%			Tax	
<input type="checkbox"/>	VAT 15%			Tax	
<input checked="" type="checkbox"/>	Vat 4%			Tax	
<input type="checkbox"/>	Vat 4% UD			Tax	

Select Tax and Additional Tax typed accounts from which you wish to get report. Both type of accounts need to select.

- **Misc:**

Date Range

From Date
01-04-2012

To Date
31-03-2013

Report Date
03-04-2013

Date Range: Set date range within which you wish to get report.

Here, currently running financial year of the current company will be displayed by default.

Report Date: Set date of report which will be displayed on header part of report.

- **On Screen:**

Company : Anupam Computer Shoppe
Report : Tax Summary
Date Range: 01-04-2012 to 31-03-2013

Account	Amount	Add. VAT 1% Assesable Amount	Add. VAT 1% Amount	Vat 4% Assesable Amount	Vat 4% Amount	Total Tax
▶ Purchase	17,37,20,605.60	6,25,18,969.94	6,25,189.37	6,06,68,216.12	24,25,226.69	30,50,416.06
▶ Purchase	17,37,20,605.60	6,25,18,969.94	6,25,189.37	6,06,68,216.12	24,25,226.69	30,50,416.06
▶ Purchase Return	6,39,24,991.95	1,13,01,494.05	1,13,015.15	1,79,78,100.91	7,19,123.64	8,32,138.79
▶ Purchase Account	6,39,24,991.95	1,13,01,494.05	1,13,015.15	1,79,78,100.91	7,19,123.64	8,32,138.79
▶ Sales	32,27,188.00	6,23,400.00	6,234.00	7,84,398.20	31,375.92	37,609.92
▶ Sales	31,05,044.00	6,17,680.00	6,176.80	7,78,898.20	31,155.92	37,332.72
▶ Sales - Periferal	1,22,144.00	5,720.00	57.20	5,500.00	220.00	277.20
	(10,65,68,425.65)	(5,05,94,075.89)	(5,05,940.22)	(4,19,05,717.01)	(16,74,727.13)	(21,80,667.35)

Selected accounts are displayed as column with its assessable amount and tax calculated amount.

Account column displays such Purchase, Purchase Return, Sales, Sales Return typed accounts which are in the voucher having selected account.

Total Tax column calculates total of Tax Amount Account wise.

It is grouped by Account Types and shows group wise total.

At last in Footer, it displays total of respective column and shows actual tax.

- **Print Preview:**

Tax Summary						
Account	Amount	Add. VAT 1% Assesable Amount	Add. VAT 1% Amount	Vat 4% Assesable Amount	Vat 4% Amount	Total Tax
: Purchase (17,37,20,605.60), (6,25,18,969.94), (6,25,189.37), (6,06,68,216.12), (24,25,226.69), (30,50,416.06)						
Purchase	17,37,20,605.60	6,25,18,969.94	6,25,189.37	6,06,68,216.12	24,25,226.69	30,50,416.06
: Purchase Return (6,39,24,991.95), (1,13,01,494.05), (1,13,015.15), (1,79,78,100.91), (7,19,123.64), (8,32,138.79)						
Purchase Return	6,39,24,991.95	1,13,01,494.05	1,13,015.15	1,79,78,100.91	7,19,123.64	8,32,138.79
: Sales (32,27,188.00), (6,23,400.00), (6,234.00), (7,84,398.20), (31,375.92), (37,609.92)						
Sales	31,05,044.00	6,17,680.00	6,176.80	7,78,898.20	31,155.92	37,332.72
Sales - Periferal	1,22,144.00	5,720.00	57.20	5,500.00	220.00	277.20
	(10,65,68,425.65)	(5,05,94,075.89)	(5,05,940.22)	(4,19,05,717.01)	(16,74,727.13)	(21,80,667.35)

"Niramay", Shree Ram Park, Kalawad Road, Rajkot

Page 1 / 1

VAT Reports

Form 201A

- Company Selection:**

Select	Company Alias	Company Name	Address	Currency Code	Currency Sign
<input checked="" type="checkbox"/>	AAA	Anupam Computer Shoppe	Rajkot, Gujarat, India, Asia	INR	₹
<input type="checkbox"/>	DTS	Divine Total Solution	Niramay, Shri Rampark, Main Road, Kalawad Road, Rajkot, Gujarat, India, Asia, Pin: 360005	E	€

Select companies from which you wish to get report.

Here, currently running company will be selected by default.

- Tax Selection:**

Select	Account	Account Alias	Book Code	Account Type	Description
<input checked="" type="checkbox"/>	Add. VAT 1%			Additional Tax	
<input type="checkbox"/>	Additioanl VAT 2.5% UD			Additional Tax	
<input type="checkbox"/>	Custom 1%			Tax	
<input type="checkbox"/>	Custom 2%			Tax	
<input type="checkbox"/>	Edu. Cess 2%			Additional Tax	
<input type="checkbox"/>	Excise 10%			Tax	
<input type="checkbox"/>	S&H. Edu. Cess 1%			Additional Tax	
<input type="checkbox"/>	Service Tax 12%			Tax	
<input type="checkbox"/>	Service Tax 5%			Tax	
<input type="checkbox"/>	Service Tax 8%			Tax	
<input checked="" type="checkbox"/>	VAT 1%			Tax	
<input type="checkbox"/>	Vat 1% UD			Tax	
<input type="checkbox"/>	VAT 12.5%			Tax	
<input type="checkbox"/>	VAT 15%			Tax	
<input checked="" type="checkbox"/>	Vat 4%			Tax	
<input type="checkbox"/>	Vat 4% UD			Tax	

Select Tax and Additional Tax typed accounts from which you wish to get report.

Both type of accounts need to select.

- **Misc:**

Date Range

From Date
01-04-2012

To Date
31-03-2013

Report Date
03-04-2013

Date Range: Set date range within which you wish to get report.

Here, currently running financial year of the current company will be displayed by default.

Report Date: Set date of report which will be displayed on header part of report.

- **On Screen:**

Company : Anupam Computer Shoppe										
Report : VAT Form201A										
Date Range: 01-04-2012 to 31-03-2013										
Sr No	Tax Invoice No	Date	Name	R.C.No	Goods with HSN	Values Of Goods	Tax	Additional Tax	Total	
5	1354	25-02-2013	Apple Co.	RC 12345		1,000.00	0.00	0.00	1,000.00	
6	INVS130305-1	02-04-2012	Apple Co.	RC 12345		1,000.00	0.00	0.00	1,000.00	
7	INVS130302-1	02-03-2013	Acer			1,11,144.00	4,800.00	104.00	1,16,048.00	
8	INVS130302-1	02-03-2013	Acer			1,04,400.00	4,800.00	104.00	1,09,304.00	
9	INVS120401-1	01-04-2012	Additional_Info_TEST			10,010.00	640.00	52.00	10,702.00	
10	INVS120401-1	01-04-2012	Additional_Info_TEST			5,000.00	640.00	52.00	5,692.00	
11	INVS120403-1	01-04-2012	Apple Co.	RC 12345		10,000.00	460.00	5.20	10,465.20	
12	INVS130406-4	01-04-2012	Apple Co.	RC 12345		500.00	460.00	5.20	965.20	
13	INVS130328-2					5,61,110.00	24,707.20	6,176.80	5,91,994.00	
14	INVS130329-3	29-03-2013	Apple Co.	RC 12345		121.00	0.00	0.00	121.00	
15	INVS1301330-1					1,210.00	53.24	0.00	1,263.24	
16	INVS120403-1					121.00	0.00	0.00	121.00	
17	INVS130331-1	31-03-2013	Apple Co.	RC 12345		25,110.00	1,104.84	0.00	26,214.84	
						830726.00	37665.28	6499.20	874890.48	

• **Print Preview:**

1	Form 201 A								
2	Tax Invoice No.	Date.	Name with RC No. of the registered dealer to whom goods sold		Turnover of sale of taxable goods				
3	Sale of Goods to registered dealer								
4	Tax Invoice No.(201A)*	Date* (dd/mm/yyyy or dd-mon-yyyy)	Name *	R.C. No*	Goods with HSN	Value of goods *	Tax *	Additional Tax	Total*
5	1354	25/02/2013	Apple Co.	RC 12345		1000	0	0	1000
6	INVS130305-1	02/04/2012	Apple Co.	RC 12345		1000	0	0	1000
7	INVS130302-1	02/03/2013	Acer			111144	4800	104	116048
8	INVS130302-1	02/03/2013	Acer			104400	4800	104	109304
9	INVS120401-1	01/04/2012	Additional_Info_TEST			10010	640	52	10702
10	INVS120401-1	01/04/2012	Additional_Info_TEST			5000	640	52	5692
11	INVS120403-1	01/04/2012	Apple Co.	RC 12345		10000	460	5.2	10465.2
12	INVS130406-4	01/04/2012	Apple Co.	RC 12345		500	460	5.2	965.2
13	INVS130328-2					561110	24707.2	6176.8	591994
14	INVS130329-3	29/03/2013	Apple Co.	RC 12345		121	0	0	121
15	INVS1301330-1					1210	53.24	0	1263.24
16	INVS120403-1					121	0	0	121
17	INVS130331-1	31/03/2013	Apple Co.	RC 12345		25110	1104.84	0	26214.84
18									
19									
20	⋮	⋮	⋮	⋮	⋮	⋮	⋮	⋮	⋮
503									
504									
505	Total of 201A								
506	Total(201A)*					830726	37665.28	6499.2	874890.5

Form 201B

- **Company Selection:**

Select	Company Alias	Company Name	Address	Currency Code	Currency Sign
<input checked="" type="checkbox"/>	AAA	Anupam Computer Shoppe	Rajkot, Gujarat, India, Asia	INR	₹
<input type="checkbox"/>	DTS	Divine Total Solution	Niramay, Shri Rampark, Main Road, Kalawad Road, Rajkot, Gujarat, India, Asia, Pin: 360005	E	€

Select companies from which you wish to get report.

Here, currently running company will be selected by default.

- **Tax Selection:**

Select	Account	Account Alias	Book Code	Account Type	Description
<input checked="" type="checkbox"/>	Add. VAT 1%			Additional Tax	
<input type="checkbox"/>	Additioanl VAT 2.5% UD			Additional Tax	
<input type="checkbox"/>	Custom 1%			Tax	
<input type="checkbox"/>	Custom 2%			Tax	
<input type="checkbox"/>	Edu. Cess 2%			Additional Tax	
<input type="checkbox"/>	Excise 10%			Tax	
<input type="checkbox"/>	S&H. Edu. Cess 1%			Additional Tax	
<input type="checkbox"/>	Service Tax 12%			Tax	
<input type="checkbox"/>	Service Tax 5%			Tax	
<input type="checkbox"/>	Service Tax 8%			Tax	
<input checked="" type="checkbox"/>	VAT 1%			Tax	
<input type="checkbox"/>	Vat 1% UD			Tax	
<input type="checkbox"/>	VAT 12.5%			Tax	
<input type="checkbox"/>	VAT 15%			Tax	
<input checked="" type="checkbox"/>	Vat 4%			Tax	
<input type="checkbox"/>	Vat 4% UD			Tax	

Select Tax and Additional Tax typed accounts from which you wish to get report.

Both type of accounts need to select.

CHAPTER-8

Limitations and Future Enhancement

A. Limitations

B. Future Enhancement

LIMITATIONS

- Multi Lingual Support not provided.
- System requires more time to load forms.
- Focus issues in some forms.

FUTURE ENHANCEMENT

- Branch Management.
- Freeze period.
- Log Management.
- Multi Server Management.
- Attach/ Detach Transaction Period Data.
- Culture Management for Formatting Effect.
- ECS (Payment/Receive).
- Price List with Effective date and image.

CHAPTER-9

Conclusion & Discussion

A. Conclusion

B. Discussion

CONCLUSION

By submitting this project report I would like to conclude that I have successfully implemented this project with all the specified functionalities. Hence this project is ready to be used by accountants and operators.

DISCUSSION

Self-Analysis of Project Viabilities

- Code Optimization.
- UI Enhancement.
- Some forms require optimization related to data loading and performing computations on data.

Problem Encountered & Possible Solutions

- Look & Feel and Functionalities of WPF Tree Control were not up to mark so we have used DevExpress's Grid .

CHAPTER-10

References

Websites

- www.msdn.com
- www.codeproject.com
- www.wikipedia.com
- www.stackoverflow.com
- www.wpftutorial.net
- www.devexpress.com

Books

- Professional C# 2008
- Pro WPF in C# 2010 Windows Presentation Foundation in .NET 4.0
- WPF Control Development Unleashed
- Illustrated WPF